The Washington Post is the only Washington newspaper publishing the reports of The Associated Press every morning. For home delivery call National 4205.

The Washington Post.

Weather — Fair and warmer today and tomorrow.
Temperature — Highest, 77; lowest, 59.
Details on page 16.

NO. 19,753. ENTERED AS SECOND-CLASS MATTER. POSTOFFICE, WASHINGTON, D. C. WASHINGTON: WEDNESDAY, JULY 16, 1930. ** COPYRIGHT, 1930, BY THE WASHINGTON POST CO. THREE CENTS.

NATS TRIUMPH AS MARBERRY HALTS TIGERS

Detroit Held to Five Hits as Big Pitcher Gains 3-0 Shutout.

PACE IS MAINTAINED AS MACKS ALSO WIN

Judge Leads Attack on Hoyt With Pair of Doubles.

FIRST-BASEMAN AIDS WITH FAST FIELDING

Myers' Walk, Cronin's Single and Harris' Triple Score Two Runs in Sixth.

By FRANK H. YOUNG
(Staff Correspondent of The Post).

Navin Field, Detroit, Mich., July 15. Fred Marberry, pounded out of the box by the Tigers in the opening double-header here Saturday, staged a come-back against them in the final game of the series this afternoon and turned in a brilliantly pitched shut out victory, 3 to 0. Marberry granted but five well-scattered hits and was never in serious trouble, although the Bengals twice made minor threats.

The Nats' victory matched that of the Athletics, who again won from the Browns at St. Louis. The Tigers, however, won the series with Washington, three games to two.

Waite Hoyt, former Yankee, toed the slab for the home team and was beaten for the second straight time while facing the Nats in Detroit livery. He was not pounded exceptionally hard, but the Nationals managed to cluster some of their blows when they were needed most.

Judge Ends Slump.

Eight hits were charged against Hoyt and one to Charley Sullivan, who succeeded him, Sam Rice being credited with three singles while Joe Judge came out of a slump and poled out a brace of doubles, one of which drove a mate home. Dave Harris' triple, which scored Cronin in the sixth, was the longest hit of the game, the Greensboro Sheriff also missing getting a homer which was foul over the left field fence by a matter of inches.

While turning in his tenth victory of the season, Marberry held Bucky Harris' sluggers to one extra base blow, this being a wasted double in the fifth. He also proved to be the only pitcher who in the past few games has been able to silence Dale Alexander's bat, the big fellow never even approaching a hit, while fanning once.

The Tigers were the first to threaten, having men on first and third when the final out was turned in in the opening canto, as a result of Johnson's single and theft, Gehringer's sacrifice fly, and a walk, but it was the Nationals who first broke into the scoring column. They did this in the fourth, after having had but one man on base in the three previous rounds.

Rice Leads Off With Hit.

Rice led off with a single between third and short and it looked as though this would prove a wasted effort when Cronin and Harris died on flies. Hoyt had two strikes called on Judge when he shot a fast one down the groove and a double resulted, on which Rice was able to score with ease.

Round five started as though the Harrismen might get this run back, for Hayworth led off with a double to left. Judge, however, helped the cause by making a great play on Hoyt's intended sacrifice, tossing out

Continued on Page 11, Column 3.

Montanans Cast Votes in Primary

Justice of State Supreme Court or Publisher to Oppose Walsh.

Helena, Mont., July 15 (A.P.).—Returns from 42 scattered precincts of 1,493 in Montana gave Galen 1,663, Shelley 760 for the Republican nomination for United States senator.

While the primary developed no big issues, close followers of Montana politics believe a record vote has been cast.

The Republicans chose between Albert J. Galen, associate justice of the supreme court, and O. H. P. Shelley, Red Lodge publisher, for an opponent for United States Senator Thomas J. Walsh, in the general election. Representative Scott Leavitt, Republican of the Second District, and Mark D. Fitzgarrald, Republican candidate for Congress in the First District, has no opposition.

VISIT FLORIDA. HAVANA. PRACTICALLY half-fare tickets sold July 24, Aug. 9, 23. Atlantic Coast Line, 1413 "H" st. nw.

Calvin Coolidge

Says: Because the rule of eternal vigilance requires us to strive to make our Government better we should not conclude that it is not already good. If any one will examine the course of Federal legislation for the past decade surprisingly little will be found that is distinctly bad and most of that is chiefly because of the expense involved. Oftentimes the House or the Senate have come to a wrong decision which further deliberation has corrected before final enactment. Sometimes the veto power of the President has saved the situation. On occasion the power to investigate has been criticized. But even these explorations by revealing the truth or falsity of accusations have often been most salutary. If too little thought has been given to cooperation with the service which those responsible for the conduct of business are trying to render, scrupulous care has been exercised in efforts to promote the welfare of the great body of the people. The general level of ability and character of the holders of Federal office is remarkably high. The people are in control of their own affairs. Self-government is a success. The United States is worthy of the best we can give it.

(Copyright, 1930.)

COOLIDGE'S RETURN BOOMED BY MAYOR

Former President Loses His Wife at Tercentenary in Boston.

CURLEY WARM IN PRAISE

Boston, July 15 (A.P.).—Former President Calvin Coolidge, although he took no active part in the tercentenary exercises and did not speak, figured prominently in two out of the ordinary incidents today.

First, he lost his wife.

Second, he was informed by no less a political authority than James M. Curley, Democratic Mayor of Boston, that he might be President again if he so chose.

Mr. and Mrs. Coolidge were received by Gov. and Mrs. Frank G. Allen at the State House today drawn perhaps by old memories of the days when he served in the legislature and presided over the senate which he had not seen since 1915.

While on his way there he suddenly discovered that Mrs. Coolidge was not with him. He had started to retrace his steps when a legislative messenger asked if there was anything he could do.

"I've lost my wife," said Mr. Coolidge.

Mrs. Coolidge was found with Mrs. Allen.

As Mayor Curley mounted the speaker's stand on the Common to begin his address, he turned to recognize notables gathered there, and facing Mr. Coolidge, said:

"Honored President that has been and, if he so desires, may again be," then proceeded with his prepared address.

Mr. Coolidge's face, as a ripple of amusement ran over the crowd, remained inscrutable.

Boy Critically Hurt In Mysterious Fall

Broker's Son, 7, Believed to Have Had Tumble in Play.

Robert C. Jones, jr., 7 years old, of 4801 Indian lane, Wesley Heights, is in a critical condition at the Emergency Hospital, suffering from a fractured skull, received, police, say, in an unexplained fall yesterday evening.

The boy was taken to Emergency Hospital and, despite efforts of physicians, was still unconscious early today. No other injuries were found and physicians assume that the injury was received in a fall while playing near his home.

Robert C. Jones, father of Robert, is an investment broker, with offices at 1510 H street northwest.

MISSING GIRL OF 14 BELIEVED ABDUCTED

Franconia, Va., Child Last Seen Sunday as Man Drove Her in Car.

HER SISTERS SENT HOME

A 14-year-old girl, believed to have been abducted, is the object of a widening search by Fairfax County authorities, it was revealed last night following a fruitless investigation since Sunday afternoon.

The girl, Louise Gladys Sission, daughter of Mr. and Mrs. Walter Sission, of Franconia, Va., disappeared in the automobile of an unidentified man just as she was about to enter the Beulah Baptist Church at Franconia between 2 and 3 o'clock Sunday afternoon.

Witnesses told Sheriff Kirby, who is directing the search, that Miss Sission was hailed by the man as she reached the church door with her two smaller sisters. Her alleged abductor was seated in a large green automobile parked close by.

After the two had talked for a few minutes the man beckoned to the two smaller girls, gave each of them a nickel and told them to go home. He then drove away swiftly with Miss Sission.

The parents of the missing girl were not alarmed at first, as they believed she had merely gone riding with a friend. When she had not returned late Sunday night they began an investigation but did not notify Sheriff Kirby until Monday night.

The letters "G. E. M." were said to be engraved on the car which carried the girl away. Miss Sission, a girl of fair complexion, with blue eyes, and weighing about 127 pounds, wore a yellow dress when she disappeared. She walks with a slight limp.

Triple Slayer, 64, Must Die August 15

Arkansas Governor Names Date for Electrocution of Howell.

Little Rock, Ark., July 15 (A.P.).—Electrocution of W. H. Howell, 64, triple slayer, was set by Gov. Parnell today for Friday, August 15. A long legal fight in Howell's behalf ended two weeks ago when the supreme court upheld the result of the last sanity hearing conducted by Warden S. L. Todhunter, of the State penitentiary, in which a jury found Howell sane.

Howell was convicted in Crawford County of the murder of Jim Nicholson, aged inmate of the Crawford County Infirmary. At the same time he slew Nicholson he was accused also of killing Cliff Deffenbaugh, infirmary superintendent, and Mrs. Deffenbaugh.

Howell will be the oldest person electrocuted in the State.

POLICE SNARES ELUDED BY NEW BAKER SUSPECT

Itinerant Painter Quits Chesapeake Beach as Hunt Begins.

TATTOOED ARM KEPT COVERED, SAY MATES

Man, Thought Barrere, Goes Before Getting Money Due.

OLD AUTO HE USED IS FOUND ABANDONED

Pictures of Long-Sought Fugitive Are Said to Be Like Workman.

An itinerant painter, believed to be Herman H. Barrere, suspected of the murder of Mary E. Baker, has eluded capture at Chesapeake Beach, Md., when he fled before the arrival of police, leaving behind him a dilapidated automobile.

For the past two weeks a man, resembling Barrere and bearing tattoo marks on his forearm, had been employed as a sign painter by a roadstand owner named Paul Forthier, at the Maryland resort. One of the men at the roadstand reported to Sheriff Maurice M. Buckler that the painter had a tattooed heart pierced by an arrow on his right forearm.

Sheriff Buckler learned upon investigation that the man always had his shirt sleeves rolled down even while painting. A few days ago he raised the cuff of his right sleeve above the wrist and one of the roadstand employes noticed the heart. When the suspect noticed that he was being observed he covered the forearm.

Sheriff Was Too Late.

The Calvert County sheriff visited the roadstand on Monday only to learn that the man had disappeared, although his painting contract had not expired. Search of the neighborhood revealed that the old automobile in which the man had ridden was abandoned nearby.

Further inquiry showed that the man had been in the vicinity for two weeks doing odd painting jobs on houses in the neighborhood of North Beach and Chesapeake Beach. Interrogation of the persons who had employed the painter revealed that the man had always worked with his sleeves rolled down.

Alarm Is Spread.

Believing the man may have been the long-sought Barrere, Sheriff Buckler obtained a picture of the suspect, together with a minute description which he showed to the employers and others who had observed the man. They all noted a general resemblance between the painter and Barrere. All seemed to think that the painter was huskier than the picture of Barrere. The picture the

Continued on Page 2, Column 1.

LINGLE SLAYER SUSPECT MUST GO TO CHICAGO

Frankie Foster, Gunman, Loses Extradition Fight in West.

MAY SEND PRISONER BACK BY AIRPLANE

Hotel Clerk Says He Saw Defendant in City Day of Murder.

ANOTHER KEY FIGURE MENTIONED IN CASE

Newspaper Reports Gangster Was Sighted Near Killing Scene.

Los Angeles, July 15 (A.P.).—Frankie Foster, gangster, late today lost his fight against extradition to Chicago, his home, where he is under indictment for the murder of Alfred Lingle, newspaper reporter. Preparations were begun to return the prisoner to Chicago by airplane. Superior Judge McComb denied a writ of habeas corpus to Foster after a court hearing.

Donald H. Wilson, clerk at the St. Clair Hotel, Chicago, testified he saw Foster at the hostelry June 11, the day Lingle was assassinated.

Foster said he left Chicago June 6 or 7, and went to Santa Fe, N. Mex. He was arrested here two weeks ago.

He Liked Santa Fe.

"I went to Santa Fe because I liked it there," Foster said. "I had no business to transact there."

Under further questioning by Deputy District Attorney Tracy Becker regarding the name of the Pullman car he was in, the name of the porter, which meals he ate in the diner and whether he took a berth or section, the gangster seemed irritated.

The prisoner was allowed a few minutes with his wife and then was turned over to Chicago authorities.

New Key Figure.

Chicago, July 15 (A.P.).—Ted Newberry, said by police to be a former whisky hauler for the Aiello-Moran-Zuta syndicate, was introduced by the Daily News today as a possible key figure in the Lingle murder case.

Newberry is one of the many gangsters reported to have been seen near the corner of Randolph street and Michigan boulevard at the moment Jake Lingle, Tribune reporter, was shot to death.

He has also been named, the News said today, as the leader of the gunmen who tried to kill Jack Zuta on State street and in the fusillade slew a street car motorman and wounded another bystander.

Brundidge Asked to Testify.

Press reports have frequently mentioned Newberry himself as the possible victim of gang killers. Putting its theories together, the Daily News said its information on Newberry's recent activities substantiated the belief that George Moran gangsters

Continued on Page 3, Column 1.

VOTE ON NAVAL PACT EXPECTED IN SENATE FIRST OF NEXT WEEK

Treaty Advocates Close Case With Exposition by David Reed.

LARGEST ATTENDANCE IS SEEN AT SESSION

Tuesday Tentatively Set for Final Balloting on Accord.

M'KELLAR SUBMITS TWO RESERVATIONS

Robinson, of Indiana, Leads Attack of Opponents to Agreement.

(Associated Press.)

Advocates of the London Naval Treaty closed their case before the Senate yesterday with an exposition of the agreement by Senator Reed (Republican), Pennsylvania, one of the delegates, and last night leaders were looking forward confidently to a final vote on the pact.

Next Tuesday has been tentatively suggested for a date to vote, but there were no understandings last night and the determined band of opponents were cracking away at the treaty with considerable ammunition in store. Senator Robinson (Republican), Indiana, led the attack yesterday in a speech of three hours.

The Reed speech was heard by the largest attendance thus far during the special session. The roll call showed 60 members present. Others arrived during the day, virtually eliminating fears of treaty advocates that the lack of a quorum might break up the session.

Johnson and Reed in Tilt.

Senator Johnson (Republican), California, leader of the opposition, at the conclusion of Senator Reed's address, engaged him in one of the most spirited of their many exchanges. Senator Johnson demanded the text of the first American proposal summitted to London. Senator Reed promptly submitted it.

This proposal, which was made public during the London conference and discussed before the foreign relations committee by Secretary Stimson, embodied the demand of the American delegation for a new warship. Mr. Stimson said this was urged as a trading point."

Once more Senators Johnson and Reed clashed over the papers relating to the London conference which President Hoover has declined to give the Senate. Senator Reed again volunteered to show them in confidence to the Californian and the latter replied that he did not understand "any one who would accept such an offer or the temperamental make-up of any senator who would make such an offer."

McKellar's Two Reservations.

Senator Johnson asked Senator Reed if the Japanese did not reserve the right to abandon the 5-3 ratio after 1935. Senator Reed replied that she did and that the United States, in turn, reserved the right to insist upon that ratio or even a lower one.

Senator McKellar (Democrat), Tennessee, a foe of the treaty, is ready to submit two reservations—one insisting upon freedom of the seas in war as well as in peace. The other would call for removal by Great Britain of her naval bases in the vicinity of the American continent.

While treaty proponents have agreed to accept the modified reservation of Senator Norris (Republican), Nebraska, providing that no secret agreement or understanding shall be ratified in approval of the pact, they have laid down a ban against other reservations and no hope is held for them.

Fleet Almost Hopeless.

Senator Reed told the Senate that when the London parley opened the

Man Returns Fortune He Finds in Cafeteria

Clerk Says Wallet Held $600,000; Owners Say 50-Odd Thousand.

Stumbling over a black leather wallet in a cafeteria on Pennsylvania avenue near Eleventh street yesterday, James A. Heaney, file clerk in the Postoffice Department, found it to contain indorsed checks which he reported had an aggregate value in excess of $600,000.

There were approximately 150 checks in the wallet, Heaney said, ranging from small amounts up to one for $50,000 and another for $51,960, all payable to and indorsed by the Consolidated Press.

To avoid being late returning from his lunch hour, Heaney, who is 33 years old and lives at 1022 Ninth street northwest, took his find to E. W. Van Meter, chief of the division of rural delivery in the Postoffice Department, where he works.

Mr. Van Meter called the Riggs National Bank by telephone, a passbook on that institution being found in the wallet, and the bank in turn called Mrs. King, an employe for the Consolidated Press, who went to the Postoffice Department and reclaimed the checks. She offered Heaney $5 from her own funds as reward, he said, but he rejected the money.

As he approached the cashier's desk in the cafeteria, Mr. Heaney said, in describing the circumstances of his find, he tripped over an obstacle on the floor and upon looking down to see what was in his way saw the wallet. It had been there for twenty minutes, it was learned later.

Thomas J. McBreen, traffic manager for the Consolidated Press, declared that the value of the checks was "some 50-odd thousand dollars," stating that one check was for $50,000 and indicating that the others were small.

Post Staff Photo.
JAMES A. HEANEY.

POLITICIANS DEBATE U. S. FISCAL OUTLAY

Wood, Jones Stanchly Defend $5,000,000,000 Program Scored by Byrns.

TOTAL SETS NEW MARK

By CARLISLE BARGERON.

Pointing to better roads, better rivers and harbors, better public buildings and lots of farm relief which the country will have, Chairman Will Wood, of the Republican congressional committee, yesterday held up to the sun the $5,000,000,000 appropriations of the last Congress with perfect equanamity.

It is a lot of money, he admitted, but intimated very strongly that if the Republicans were permitted to handle it the country would prosper.

On the other hand, Representative Byrns, of Tennessee, whose Democratic business is to counter all of Mr. Wood's roseate statements, said the Republicans have embarked upon an orgy of extravagance; that they have even got too many secretaries at the White House.

The statement of the two men were the anticipated preelection financial barrage of what have come to be affectionately known as the Nation's two major political parties. Senator Jones, chairman of the Senate appropriations committee, also issued a Republican financial statement, but Mr. Wood out-shouted him, the senator largely confining himself to figures while Mr. Wood used plenty of words.

In addition to the approximately $5,000,000,000 appropriated last session, the trio agreed, additional projects costing $900,000,000 were authorized and a total of $199,310,233 was appropriated at the special session.

"It will thus be seen that even the 'myth' of Coolidge economy disap-

Continued on Page 3, Column 2.

WOMEN SHOT DOWN BY BANDIT BULLETS

Machine Gun Gang Escapes With $50,000 After Riddling Town.

MOTHER MAY SUCCUMB

Willmar, Minn., July 15 (A.P.).—Five machine gun bandits, moving swiftly in a well-planned raid, descended on the Bank of Willmar today, shot up the town in a fashion reminiscent of the James gang; wounded two women, one probably fatally, and escaped with $50,000 after exchanging shots with citizens.

Although it was estimated that more than 100 shots were fired by the bandits the only casualties were the two women—mother and daughter—who were shot down in the final burst of firing as the robbers sped out of town. Windshields in several automobiles were shot out in the fusillade and windows shattered in buildings adjacent to the bank.

Despite the close watch kept on the roads, no trace of the bandits had been found tonight. They fled southward and none of the citizenry attempted pursuit, although several sped their departure with shotgun and revolver fire. The driver of the bandit car apparently was wounded in the exchange and was dragged from behind the wheel.

Physicians tonight held little hope for recovery of one of the victims of the bandits' bullets, Mrs. Emil Johnson, who was shot through the arm and in the chest as she walked along the sidewalk with her daughter, Mrs. Donald Gildia. Mrs. Gildia also was shot, but the bullet wound in her leg is not considered serious.

Only eight minutes were occupied by three bandits in gathering up $37,000 in cash and $13,000 in negotiable bonds after intimidating 25 employes and customers in the bank while two others with machine guns

Continued on Page 3, Column 5.

Green Hat Man Guilty, Rum Case Jury Finds

Cassidy, Convicted on Two Counts, Faces Five Years.

George Lawrence Cassidy, the "Man in the Green Hat," who the Government alleges "plied his bootlegging trade in the shadow of the Capitol," was convicted of transporting and possessing liquor yesterday after a Criminal Division No. 1 jury had debated the case less than 10 minutes. No testimony was offered for the defense, which unsuccessfully sought a directed verdict on the grounds of illegal search and seizure.

The verdict returned by the jury of eight men and four women before Justice Jesse C. Adkins exposes Cassidy to a sentence of five years' imprisonment and a fine of $10,000 under the Jones law.

Sergt. George M. Little and Leo Murray, of the police liquor squad, told the court that they had arrested Cassidy in front of the Senate Office Building last October 31, when they saw him remove a pint bottle from his parked car and place it in his pocket. The bottle was introduced in evidence and identified as containing colored alcohol. The witnesses claimed that several other bottles of liquor had been taken from Cassidy's machine, which they had had under observation earlier in the day, when it was parked in the rear of the defendant's home on Seventeenth street near C street southeast.

Sergt. Little said that after leaving Cassidy's home in pursuit of a passing bootlegger, who was subsequently freed, the police car was

Associated Press Photo.
GEORGE L. CASSIDY.

cruising around in the vicinity of the Capitol when Cassidy's car was spotted parked near the Senate Office Building. Cassidy entered the building, the officer added, and came out in a few minutes to get the pint bottle, which he placed in his pocket as the officers came up and arrested him.

Defense Attorneys Myron G. Ehrlich and E. Russell Kelly made no attempt to defend their client on the charge of possession, but asked the jury to acquit him of the transporting charge on the claim that Government witnesses had not seen him

Continued on Page 8, Column 4.

Non-Stop Buenos Aires Hop Begun by American Plane

Trio on Flight From Roosevelt Field Takes on 425 Gallons of Gas From Supply Ship at Valley Field; Havana Next Refueling Point.

Roosevelt Field, Long Island, July 15 (A.P.).—The monoplane K of New Haven took off at 3:24 Eastern standard time this afternoon on a nonstop refueling flight to Buenos Aires.

Rising easily from the field, the White monoplane headed immediately for Curtiss Airport, Valley Stream, a few miles away, to take on enough gas from a refueling ship to fly it as far as Havana, the next refueling point.

There will be other refuelings in Peru and Chile. The flight is expected to take four days. Randy Enslow, the radio operator, was at the controls when the ship took off here, the other two occupants, Garland Reed and James Garrigan, holding themselves in readiness to conduct the refueling operation.

Valley Stream, N. Y., July 15 (A.P.).—Having taken on 425 gallons of gasolene in long-drawn-out fueling operations, the monoplane K of New Haven headed southward tonight on the first leg of a nonstop, refueling flight to Buenos Aires. The K had hopped off from Roosevelt Field at 3:24 p. m. (E.S.T.) with a light load of gasolene, which was increased over this field by four contacts with a refueling ship.

The last contact was made in the gathering darkness as the planes moved away from the field and were

Continued on Page 3, Column 3.

Girl Shot by Suitor Faces Second Blood Transfusion

Father Gives Blood to Save Victim, 14, Hovering Between Life and Death, After Soldiers, Policemen and Sister Offer Selves.

Clinging to life by a slender thread, Mary Raff, 14 years old, who was shot Monday by her 29-year-old sweetheart, Ross Golden, just before he took his own life, was being prepared for a second blood transfusion at Casualty Hospital early today.

The girl received the blood of her father, Charles Joseph Raff, yesterday morning. Hospital attendants said that she showed little improvement after the transfusion and that another transfusion would be attempted when the girl accumulates sufficient strength to undergo the operation.

Several persons, including soldiers, policemen and a married sister of the dying girl Mrs. Dorothy Harrington, 24 years old, have offered to give blood. Physicians had not decided last night who would be the next to submit to a transfusion.

The girl was shot twice—in the face and in the chest—by Golden, a World War veteran, early Monday afternoon at the home of Mrs. Lula Mills on B street near Eleventh street northeast. Mrs. Mills was slightly wounded when she tried to stop Golden from taking his own life just after he had shot the girl.

Golden loved the girl, he revealed in farewell notes and was insanely jealous because she spoke of another man. Circumstances preceding the tragedy disclosed that the girl repulsed persistent solicitations from Golden, police learned.

Index to Today's Issue.

Pages.
1—Naval Pact Vote Nearing.
Lingle Slayer Suspect Loses.
U. S. Financial Plans Hit.
Nationals Win From Detroit.
Man Finds Fortune in Cafe.
2—President Defers Vacation.
Berlin Favors Europe Federation.
3—Boy Aviator Found Alive.
4—Radio Programs and Features.
5—Community Chest Seeks Home.
6—Editorials.
7—Society.
8—Moslem Mobs Kill Hindus.
9—The Girl in the Air.
10—The Post's Comics.
11-12-13—Sports.
14-15—Markets and Finance.
16—Markets and the Weather.
Daily Legal Record.
17—Classified Advertising.
18—Soldier's Death Being Probed.
Men Held in Chicken Thefts.
Five-cent Cabs Appear.
Vital Statistics.

American fleet was in an "almost hopeless position of inferiority" in auxiliary ships to Great Britain and Japan. He said the British had a ratio of 4 to 1 against this country in cruisers and Japan had 2 to 1 for America.

"For the first time in history," he concluded, "all categories of ships will be limited. I believe that the ratification of this treaty will work for the peace and happiness of all the peoples in the countries involved."

Senator Reed paid tribute to the American naval officers who have disagreed over the treaty terms. He reviewed the dispute over the relative merits of the 8-inch-gun cruisers and the 6-inch-gun ships. He said the American delegation had considered the relative claims of the naval officers and had decided unanimously in favor of an equal division of the two categories of cruisers as provided by the treaty.

Says Navy Repudiated.

Senator Robinson, of Indiana, in his lengthy attack upon the treaty, asserted "the American Navy has been repudiated and those brave, gallant officers in it are slurred for daring to stand up for the American flag on the seven seas."

He reviewed the unsuccessful Geneva naval conference of 1927 and said that "rather than surrender to Great Britain, jeopardize the American people, and handicap the American Navy, that conference broke up with the American delegation saying 'We will not surrender just for the purpose of getting a treaty.'"

"They were backed by President Coolidge and came home, not with a treaty, but, thank God, amid the plaudits of the American people," he said.

Senator Copeland (Democrat), New York, finished up the six hours of debate for the opposition.

Wakefield Monument Site Will Be Changed

The monument at the birthplace of George Washington at Wakefield, Va., is to be moved to a site nearby by James O. Caton & Sons of Washington so that a replica of the house in which Washington was born may be built on the original location. The local company was given the contract for moving the monument yesterday by the National Park Service.

The monument, of Barre, Vt., granite, is 51 feet tall, and was erected by the United States Government in 1896 to indicate the birth site. Bricks are now being made by hand from clay at Wakefield for restoration of the house. As soon as the monument is removed the work of building a replica of the old house will be undertaken, together with restoration of the grounds, it was announced by the Wakefield National Memorial Association.

Boy Slightly Injured In Automobile Crash

Vincent Perry, 14 years old, of 510 Randolph street northwest, suffered lacerations of the forehead yesterday when an auto in which he was riding was struck by another car, operated by Charles W. Lewis, 69 years old, of 424 Newton street northwest, at Fifth and Randolph streets.

The car in which the boy was a passenger was driven by Miss Patsy Louis, 19 years old, of 801 Rock Creek road. Perry was treated at Garfield Hospital and later sent home.

State Rests Case At Carroll Hearing

Washing of Elephants Gave Police Captain Theater Experience He Says.

New York, July 15 (A.P.).—Acting Capt. James J. Coy, who views plays for the police department to see if they are obscene, testified today that he gained experience in things theatrical by washing elephants in a circus.

Capt. Coy has been the only witness at the hearing in magistrate's court on charges that Earl Carroll, producer; Jimmy Savo, comedian, and eight show girls in the Carroll "Vanities" participated in production of an indecent performance. As soon as he was through the State rested and the defense decided not to offer its side unless the case is sent to a higher court.

Various motions for dismissal were made and Magistrate Maurice Gotlieb ordered briefs submitted Thursday. While attorneys were making motions for dismissal one of the lawyers began arguing that nudity in itself was not obscene, but Magistrate Gotlieb cut him short. "New York has not reached the point," the magistrate said, "where women can appear nude on the stage with the approval of the law."

NEW BAKER SUSPECT SUDDENLY VANISHES

Continued from Page 1.

police had was taken several years ago.

Sheriff Buckler communicated with those in charge of the hunt for Barrere and a detective went to Chesapeake Beach yesterday to interview the witnesses. In the hope that the man might be Barrere all police departments and county officers in that vicinity have been asked to be on the alert for the man should he again seek employment.

Restaurant owners have also been furnished with a description of Barrere by Calvert County authorities who think that Barrere will seek employment in one of them. Barrere has worked on several occasions as a cook.

When the man first appeared in that section two weeks ago he came in an old Ford sedan, which he abandoned. One of the peculiar circumstances regarding the man's disappearance as noted by Sheriff Buckler is that he left without completing his painting contract, for which he had received only a fraction of the stipulated wage.

A warrant charging Barrere with the murder of the Navy Department clerk was sworn out last week by the Commonwealth's attorney, William C. Gloth, of Arlington County. While the authorities have no direct evidence linking the World War veteran with the crime, they have ensnared him in a web of circumstantial evidence which he will have to break through if brought to trial.

MISS HELEN BAUSKETT RITES

Services For Assistant Patent Examiner Will Be Held This Morning.

Funeral services will be held at 8:30 o'clock this morning for Miss Helen Virginia Bauskett, an assistant patent examiner in the United States Patent Office, who died Monday at the residence, 1201 Girard street northwest, after an illness of three months.

Services will be held at the residence and mass will follow at 9 o'clock at the Sacred Heart Church, Sixteenth street and Park road northwest. Burial will be at Forest Glen, Md.

Miss Bauskett came to Washington from Columbia, S. C., shortly before entering the employ of the Patent Office. She was 51 years old. The survivors are three sisters, Miss Emily Bauskett, Miss Mary Bauskett and Mrs. Katherine B. Calhoun, all of Washington, and one brother, Charles Bauskett, of Greenville, S. C.

PRESIDENT DEFERS VACATION IN WEST

Expects to Visit National Parks in Late August or September.

REST TO BAR SPEECHES

(Associated Press.)

President Hoover has trimmed his vacation time to something approximating the two weeks of the average citizen and plans to spend the time in the northern Rockies.

George Akerson, secretary to the President, announced yesterday there would be no speech-making and that the President would make the trip late in August or early in September "solely for the purpose of an outdoor holiday and rest."

The trip will include Glacier and Yellowstone National Parks.

Senate's Closing Factor.

The plans are still contingent, however, upon the time the Senate adjourns, and it was said the President would require some time in Washington to complete important matters after adjournment of the special session. He formerly expected to leave the Capital about August 1 and be gone four or five weeks.

Mr. Hoover has received a great number of invitations to make public addresses in various cities along the route since he announced in May his intention of making a Western trip, but the statement yesterday said the "curtailment of the period when he may be away from Washington and the very nature of taking a holiday and rest will preclude acceptance of these invitations and he believes they will not be pressed."

Chicago in Itinerary.

While the itinerary has not been arranged definitely it is tentatively planned that the Chief Executive shall pass through Chicago and Minneapolis, and make his first prolonged stop at Glacier Park in Montana. Horace M. Albright, public parks director, has advised that accomodations are available in the park for the large party which will accompany the President, and Mr. Hoover expects to spend about a week fishing there. He then probably would move southward to Yellowstone and tour that park by automobile, but extensions to the trip will depend upon the length of time he can absent himself from the Capital.

The Western trip is one of three the President has considered making before the December session of Congress. He has accepted an invitation to attend the American Legion convention in Boston in October and he still has not abandoned the idea of rounding out his Latin-American good-will trip by visiting Cuba, Mexico, Porto Rico and the Virgin Islands.

White House Statement.

The statement at the White House said:

"On May 9 press representatives were told that the President hoped to take a month's holiday in the western national parks, beginning August 1.

"At that time it was anticipated that the work of Congress would be completed at much earlier date than has now eventuated.

"The President will require some time in Washington to complete important matters after the adjournment of the present session. He expects, however, to be able to spend at least two weeks in the northern Rockies late in August or early September, solely for purposes of an outdoor holiday and rest.

"The President has received a very great number of cordial invitations to make public appearances and addresses in various cities en route. The curtailment of the period when he may be away from Washington and the very nature of taking a holiday and rest will preclude acceptance of these invitations and he believes they will not be pressed."

Portugal Girl Named Beauty-Contest Entry

Lisbon, Portugal, July 15 (A.P.).—A jury of Portugal's most noted painters, sculptors and fashion experts today picked Fernanda Goncalves, a 21-year-old brunette, as "Miss Portugal" for the forthcoming Galveston, Tex., world beauty contest.

Miss Goncalves is a daughter of modestly situated parents. She probably will sail for America with a party of excursionists by way of Rio de Janeiro on the steamship Nyassa. Fifty candidates competed for the selection. Seven other nations recently sent their delegates from Havre, France.

Worker at Treasury Dies of Heart Attack

Elias Petsulis, 53 years, was stricken by a fatal heart attack last night in a locker room in the Treasury Department Building where he was employed as a guard.

He was removed to his home 1529 I street northwest in a taxicab. Emergency Hospital doctors were summoned. Dr. R. Calandrella pronounced him dead.

DAY IN CONGRESS

SENATE.

Met at 11:00 a. m. and recessed at 5:00 p. m. to 11:00 a. m. today.

When the roll was called, 60 senators answered to their names.

Senator Reed (Republican), Pennsylvania, defended the London naval treaty, outlining the condition of the American fleet at the time the London negotiations were opened last winter.

Senator Johnson (Republican), California, asked Senator Reed for a copy of the first American proposal, which was then put in the Congressional Record.

Senator Robinson (Republican), Indiana, assailed the treaty.

Senator McKellar (Democrat), Tennessee, is drafting two reservations to the treaty. One would provide for freedom of the seas for all neutral vessels in both war and peace time, and the other would call for removal by Great Britain of her naval bases around the American continent.

Senator McNary (Republican), Oregon, introduced a resolution asking for a Tariff Commission investigation of the differences in cost of production here and abroad of lumber and timber of fir, spruce, pine, hemlock, and larch.

Man Held on Liquor Charge.

Stopping an automobile at Fourteenth and U streets northwest, said to have been driven by Marshall Williams, colored, giving his address as Neal place near Fourth street northwest, Policeman H. M. Smith, of the Eighth Precinct, discovered 36 half-gallon fruit jars of corn whisky in the machine, according to a report he turned in at the precinct early last night. Williams was booked at the precinct on a charge of transportation.

MOONEY WITNESS WILL GO WEST

Associated Press Photo.

John MacDonald, whose testimony aided in sending Thomas J. Mooney (inset) to prison for life after the 1916 preparedness day bombing in San Francisco, signed an affidavit in Baltimore, declaring that the testimony he gave was false. Attorneys for Mooney will return him to California to seek the labor leader's pardon. The governor of that State yesterday wired that it will pay the expense of the trip.

UNION OF EUROPE FAVORED BY BERLIN

German Reply to Briand Is Emphatic in Stressing Position of League.

NOTE PLEASING TO PARIS

Berlin, July 15 (A.P.).—Germany tonight replied favorably to the memorandum of Foreign Minister Briand, of France, proposing the creation of a "United States of Europe," or European Federal Union. Equality of all states and equal security for each are emphasized in the reply.

Like Italy, Germany expressed anxiety that European states that are not members of the League of Nations, specifically Russia and Turkey, should be included in the union, and that European cooperation generally should be made independent of military guarantees of security.

The reply made it clear that Germany welcomes the federal union idea. She desires discussion of the whole plan at the league assembly in September.

Political Side First.

The expected reservations on the present political structure of Europe were made. The note states that European countries are far from being in a settled condition, and are subject to all kinds of tensions and antagonisms. Germany believes that the European problem must be attacked first from the political side and then from the economic.

In conclusion, the note remarks that M. Briand's memorandum repeatedly emphasized the close connection between the work of the proposed union and that of the League of Nations. Germany agreed that the league must not suffer by the activity of any Pan-European scheme and opposed schemes entailing new group formations within the league.

All forms of closer European cooperation, it was emphasized, must be tested by their effects on the league and, if necessary, submitted to the judgment of the whole league.

Outside the league Germany wished to avoid discrimination against any country or continent.

Good Impression Made.

Paris, July 15 (A.P.).—The German reply to the Briand memorandum for a European federation made on the whole a good impression in French official circles where tonight it was to be studied closely.

Most of the German reservations, it was pointed out, had been anticipated in Foreign Minister Briand's original memorandum itself. Official circles expressed the opinion that none of the difficulties stressed by the Reich would prove difficult of solution if all of the European governments would bring their good will to the task.

REDS CALLED PERIL TO NATION'S PUPILS

Congress Committee Is Told New York Children Learn Hatred of U. S.

ARE ACTIVE IN 63 CITIES

New York, July 15 (A.P.).—Evidence tending to show that Communists have been seeking for several years to lay the groundwork for the overthrow of the American Government by propagandizing school children in New York City and elsewhere was laid today before a special House investigating committee.

The hearing, which got under way late today at a branch of the Justice Department, developed that the "Young Pioneers of America," encouraged by Moscow representatives, were operating in 21 States and 63 cities, to spread the doctrine of modern Russia.

All twelve of today's witnesses were officials in New York public schools, and included Dr. William J. O'Shea, superintendent of schools. They testified that an intensive campaign to inculcate into the minds of young pupils the teachings of Communism was instituted in the spring of 1928. It was brought out that activities were centered largely in 3 of the 810 public schools. The three are situated in Russian, Slav and Polish districts.

Edward R. Maguire, principal of Junior High School 61, in the Bronx, declared the "Young Pioneers of America" were receiving strong financial support, taught Communist theories in secret schools, and intrigued boys and girls barely in their teens to join the organization. The group, he said, sought in every way to counteract the influence of the Boy Scouts of America.

Maguire said the Communist movement was "dangerous" because of its potentialities. With intelligent adults secretly directing the propagandizing in teaching based on emotionalism, he said, the possibilities of spreading the doctrines were favorable.

Aaron I. Dotey, in charge of discipline at the De Witt Clinton School, said the "Young Pioneers of America" were directly connected through other organizations, with the Third Internationale at Moscow. He said that in a Nation-wide survey he had found the young Communists operating in 21 States and 63 cities.

The witness charged that wealthy women were contributing to the "cause" and named a Mrs. Glendower Evans, of Massachusetts, and a Mrs. K. C. Gratz, of California, as two of them.

German Sabotage Witness Found After Dozen Years

Theodore Wozniak, at Whose Work Bench Mammoth Fire Started in Ammunition Plant During War, Refuses to Come to Washington.

(Associated Press.)

Theodore Wozniak, star witness in Germany's defense to the United States $40,000,000 sabotage claims for wartime disasters, finally has been located by American investigators, after unsuccessful searches extending over more than a dozen years, but the witness is not coming to Washington to be examined by the Americans just yet.

Affidavits filed yesterday with the German-American mixed claims commission on behalf of the United States declare Wozniak was found at Tupper Lake, N. Y., in company of an attorney for the German representatives, but that the attorney refused to allow questioning of the witness.

Wozniak is the workman at whose bench in the Kingsland, N. J., ammunition plant of the Canadian Car & Foundry Co., a mammoth fire and explosion which destroyed vast stores of munitions on the night of January 11, 1917, is alleged to have started. This disaster, and a similar one at the Black Tom terminal of the Lehigh Valley Railway in July, 1916, both of which the United States contends were originated by agents for Imperial Germany, are the basis for the war claims.

The man was questioned immediately after the disasters but when negotiations were begun on the claims after the war, he was not to be found. A year ago arguments before the commission were ended but suddenly the German agent had the case reopened by submitting new evidence in which Wozniak was said to have appeared at German headquarters, admitted that the fire started at his bench, but denied emphatically that he had caused it, or had ever been engaged in a sabotage program.

The American agents immediately sought to get hold of the witness but could not find him, they related yesterday, and a request to Karl von Lewinski, German agent, that Wozniak be produced met with a disclaimer of knowledge as to the man's whereabouts.

The search continued and on July 4, yesterday's affidavits said, an official of the Canadian Car & Foundry Co. in New York was advised Wozniak was at Tupper Lake. Amos J. Peaslee, an attorney working on the case in Washington, and H. H. Martin, assistant American agent, went to the New York resort with a letter signed by Robert W. Bonynge, American agent, informing Wozniak formally that he was wanted for questioning.

As they arrived at the hotel where Wozniak was reported staying, the affidavits said, the two saw the man they wanted leaving in an automobile with the German agent's attorney, Thomas J. Healy. They overtook the other car and, they said, heard Healy instruct Wozniak to "say nothing." The letter was handed over and Healy and Wozniak drove off. Later Wozniak took a train to New York City. American Agent Bonynge arrived on the scene and received from Von Lewinski a telegraphic protest against the Americans' interference.

BROKER HELD DONOR TO MRS. M'CORMICK

F. W. Allen Gave $20,000 to Fund, Official Says at Hearing.

MANY GRILLED BY NYE

Chicago, July 15 (A.P.).—Testimony that the largest contributor to the senatorial campaign of Ruth Hanna McCormick was Frederick W. Allen, New York broker and classmate of the late Senator Medill McCormick, was given before the senatorial campaign funds investigating committee today.

The witness was Lucius Wilson, president of the Voters' Progress Club, who said that Mr. Allen gave $20,000 to the club in Mrs. McCormick's behalf. He was questioned about the expenditure of $44,500 by his club in the Chicago campaign last spring, when Mrs. McCormick defeated Senator Charles S. Deneen for the Republican senatorial nomination from Illinois.

Mr. Wilson said he personally had organized the club and solicited the funds from friends and relatives of Mrs. McCormick in the hope of interesting the "average citizen in her campaign." He said that the expenditure of $44,500 was a small amount compared to the amount of public funds "used in behalf of Senator Deneen."

Large Contributors Named.

The witness said he knew of at least 1,000 Federal appointees and employes in Cook County who had used their time to carry on Senator Deneen's campaign.

Mr. Wilson, president of the General Organization Co. of Chicago, said his task was harder because he found "big business was almost solidly behind Senator Deneen in Chicago."

The other large contributors to the $44,500 fund which was a part of a $67,200 sum previously identified as contributions to the McCormick campaign aside from her own funds were listed by Mr. Wilson as follows:

G. E. Sullivan, of Cleveland, another classmate of Mrs. McCormick's late husband, $5,000; M. A. Hanna, Cleveland, $5,000; Carl H. Hanna, Cleveland, $5,000; D. R. Hanna, jr., Cleveland, $5,000; and Mrs. Paul Moore, Chicago, $1,000.

Mrs. McCormick at Hearing.

Fred A. Smith, Mrs. McCormick's confidential aid, a former newspaper man, entered a protest with the senatorial committee over numerous newspeper editorials and articles based on the Senate inquiry into Mrs. McCormick's campaign. He said these articles endeavored to associate her name with the Chicago underworld and Al Capone, gang chief, through political affiliations.

L. E. Bemis, auditor for the senatorial committee, itemized contributions made to the Ruth Hanna McCormick volunteers, which showed Col. R. R. McCormick, publisher of the Tribune, gave $2,500; Mr. and Mrs. Charles S. Schweppe, $2,000, and Joseph Medill Patterson, $1,500. All of this previously had been accounted for as part of the $62,200 contributions.

Senator Gerald P. Nye, chairman of the committee, questioned numerout other witnesses who took part in the campaign, but disclosed no new expenditures. Several important political leaders and other witnesses are yet to be heard, and Mrs. McCormick, who spent most of the opening day on the stand, said she herself expected to reappear before the committee. She did not indicate why she intended to reappear. She sat throughout the hearing today, but took no part although Senator Nye had given her the right to cross-examine any witnesses she chose.

Health Director Dead in Panama

Dr. Paul Preble Dies at 48; Surveyed Conditions in Capital in 1928.

Dr. Paul Preble, director of the Public Health Service at Panama City, died there suddenly of a heart attack Sunday, at the age of 48 years.

He had been stationed at Panama City since 1928, when he concluded a two-year survey of public health conditions in Washington, where he had resided periodically for about ten years. In addition Dr. Preble had conducted health campaigns in many other large cities in the East, as well as in Seattle.

Dr. Preble entered the Public Health Service in 1908 as an assistant surgeon. On July 3 of this year he was promoted to the grade of senior surgeon since 1920. He was a native of Auburn, Me. During the World War Dr. Preble was in charge of sanitation of citizen cantonment zones in Portsmouth, N. H., and Kittery, Me., and during the influenza epidemic in 1918 he was State director of public health relief measures in Maine. He also was a former director of the Boston quarantine station.

Surviving Dr. Preble are his widow and two children. His body will be returned to the United States and probably will be buried in Auburn.

Crippled War Veterans To Be Hoover Guests

(Associated Press.)

Crippled veterans of the World War will be the guests of President and Mrs. Hoover at a lawn party today on the south grounds of the White House. More than 800 veterans from Walter Reed and other hospitals are expected to attend the annual fete given by the First Lady. Wives of Cabinet members will assist Mrs. Hoover in receiving.

Bride Leaves for Europe

William W. Bride, corporation counsel, left Washington yesterday for Boston to sail for England on the steamship City of Flint. Accompanied by his son Noel, 13 years old, Mr. Bride will travel through England and through France, returning to Washington the latter part of August. Vernon L. West, principal assistant corporation counsel, will act as corporation counsel in the interim.

Events of the War 13 Years Ago Today

JULY 16, 1917.

Greece joined allied forces in World War and made plans to raise an army of 250,000 men.

Herbert Hoover threatened to expose foes of food control bill.

Senator Brandegee charged draft unfair in exempting aliens.

Rebels in Petrograd demanded public trial for the deposed Czar Nicholas.

CAPPER URGES PLAN TO BUY MORE WHEAT

Purchasing of 100,000,000 Bushels Would Relieve Crisis, He Says.

TALKS WITH HOOVER

(Associated Press.)

President Hoover was told yesterday by Senator Capper (Republican), Kansas, that purchase of 100,000,000 bushels of wheat by the Grain Stabilization Corporation would be a determining factor in relieving the crisis in the West.

Senator Capper said if the low wheat prices continued into the winter, efforts would be made in Congress to revive the equalization fee principle which was vetoed by President Coolidge. Many persons in the West still lean toward either that or the debenture plan, he said.

He added he was interested primarily in emergency measures to relieve the present crisis as a result of the break in wheat prices.

Senator Capper said he did not see how the Government could lose by buying the wheat at the present price.

"I can not conceive of wheat prices not going up in the next few months," the Kansas senator said.

The senator discussed the wheat situation for almost an hour with the Chief Executive. He said he found Mr. Hoover deeply interested in the problem and sympathetic with the plight of the wheat farmer. He expects to confer with Chairman Legge, of the Farm Board, when the latter returns Monday.

Chicago, July 15 (A.P.).—Alexander Legge, chairman of the Federal Farm Board, said today that the position of the Grain Stabilization Corporation is "practically unchanged" from the June 16 level and that it would be maintained there through the present crop-moving period "unless the price advances to or above the original cost of wheat."

Mr. Legge's statement was made in a telegram to Gov. Clyde M. Reed of Kansas, and was made public together with other correspondence between the two in regard to the Farm Board's wheat policy.

The correspondence included a letter from Mr. Legge replying to the governor's assertion that "the uncertainty of Farm Board policy with respect to its large holdings is one of the most depressing factors in the wheat situation."

In his letter Mr. Legge said the Grain Stabilization Corporation received inquiry for wheat in the Northwest on which millers do not have an option; that the wheat is apparently not available from other sources, and that the corporatoin is filling the order and immediately buying an equal amount.

G. W. Kosack Dies at Hospital

Illness of Month Is Fatal to Capitol Power-Plant Employe.

George W. Kosack, a native of Washington and a descendant of an old Washington family, died yesterday at George Washington Hospital after an illness of a month. He was 62 years old.

While a boy, Mr. Kosack lived next door to Ford's Theater, where Abraham Lincoln was assassinated, and was living at that place when the theater collapsed in 1893. His mother Mrs. Sophie Kosack, was rewarded by the Government for the work she did at the time in tending the wounded.

For the past 27 years, Mr. Kosack was employed by the United States Capitol power plant. He is survived by the widow, Mrs. Sophie Kosack, who has the same first name as Mr. Kosack's mother; four children, Albert and Carl Kosack and Mrs. Dorothy Lohman and Mrs. Elizabeth Greedy, all of Washington; two sisters, Mrs. Caroline Morris, of Bethesda, Md., and Mrs. Nettie Roberts, of Marshall, N. C.; and a brother, Gus Kosack, of Washington.

Funeral services will be held at 2:30 o'clock tomorrow afternoon from the residence, 1616 Potomac avenue southeast. Burial will be at Glenwood Cemetery.

Boy, Woman-Hater, Reenacts Killing

Jersey Youth Tells Police of Sudden Desire to Slay Maid.

Morristown, N. J., July 15 (A.P.).—Unmoved at his predicament, and apparently showing no alarm, 14-year-old Harry Woolsey, jr., was held without bail today when arraigned on a charge of stabbing to death Miss Anna Miller, 23, his mother's maid.

Willingly, and almost gleefully, young Woolsey reenacted the killing for police today, describing in minute detail his movements as he plunged his hunting knife into the maid's back as she stood on Lookout Mountain, near Green Pond, Saturday night.

He interrupted his description at one interval to tell the police that he did not like women. "They are all like cats," he said. Woolsey had gone walking with Miss Miller from his parent's summer home, when, he said, he felt a desire to kill her. Suddenly he plunged his knife into her back, then pursued her, when she ran, stabbing her again and again.

Orville V. Meslar, Morris County prosecutor, said the boy would undergo a sanity test by State alienists tomorrow.

Girl Struck by Auto.

Jane Robertson, 5 years old, of 501 Seventh street southeast, sustained bruises of the right leg yesterday afternoon when she was struck by an automobile operated by Mrs. Helen V. Keller, 30 years old, of 234 Sixth street southeast, near her home. After being treated at Casualty Hospital, the girl was permitted to return home.

Man Held as Car Hits Boy.

Michael de Toto, 24 years old, of 465 H street southwest, was charged with operating an auto with bad brakes yesterday after he had struck Jack Johnson, 13 years old, of 498 G street southwest, on G street near the boy's home. The boy was treated at Casualty Hospital and later permitted to return home.

SPECIAL NOTICES.

Window SHADES. Floor Coverings. SCREENS; prompt econ. serv. KLEEBLATT, 11th and H NE. Linc. 0879.

MONEY ADVANCED ON PAWN TICKETS; diamonds, jewelry, antiques, silver, gold and watches. LIVINGSTON & CO., 1319 F st. nw. National 5649.

30-DAY Shorthand alone; 3-4 months' stenographic course, usual time. Embodies thoroughness, speed, efficiency. Latest methods. Positions for graduates. Enroll Today, BOYD'S, 1333 F

GENTLEMEN'S TOPCOATS AT REDUCED PRICES

Many fine examples of imported Harris Tweeds, Shetlands, Couverts, and Cheviots may now be purchased at reduced prices. English box type coats, double breasted coats, and raglan slip-on coats are offered. All customized by Hickey-Freeman.

NOW $38.50 AND MORE

Goldheim's

Apparel for gentlemen—Established 1875

1409 H STREET

RESORTS Atlantic City, N. J. | RESORTS Atlantic City, N. J.

There's Only One Thing Missing At Atlantic City!

In fact, we've got everything else but that!.

Sun, sea, surf, shops and shows... boardwalk, beach, breakers, bunkers and bridle...modes, mermaids, marionettes, movies and matinees... restaurants, roof gardens, recitals and roller chairs!

The only thing Atlantic City hasn't got is A Dull Moment!

Two Weeks at Atlantic City Equals Four Weeks Elsewhere!

ATLANTIC CITY

Selected Group of the Finest and Most Representative Hotels

GLASLYN-CHATHAM-A, KNICKERBOCKER-A-E, LAFAYETTE-A, MORTON-A, SEASIDE-A-E, SHELBURNE-E, ST. CHARLES-A-E, STRAND-A-E, TRAYMORE-A-E, WILTSHIRE-A-E, BRIGHTON-A, DENNIS-A, MARLBOROUGH-BLENHEIM-A-E, CHALFONTE-HADDON HALL-A-E

[A—American Plan E—European Plan A-E—Both Plans]

Kindly Write for Rates and Reservations

© COPYRIGHTED, T. L. T., 1930

Coffee Pot Overturns; Woman Suffers Burns

Miss Carey Winfield, of 1121 New Hampshire avenue, was treated at Emergency Hospital last night for serious burns to her left leg and abdomen, received, according to police, when a pot of boiling coffee overturned on her at 1909 Kenyon street northwest yesterday afternoon.

After being treated for the burns, Miss Winfield returned home late yesterday only to return last night for further attention. She remained over night.

Two Church Windows Are Reported Smashed

Two inexpensive windows were reported by the Rev. Joseph H. Sizoo, pastor, to have been broken in the New York Avenue Presbyterian Church yesterday. No entrance was believed to have been effected.

The windows were shattered between 6 o'clock Monday night and 9 o'clock yesterday morning, the pastor told police at the First Precinct station.

Wisconsin Graduate Will Teach at G. W. U.

A. Curtis Wilgus, formerly of the University of South Carolina and a graduate of the University of Wisconsin, has been appointed associate professor of Hispanic American history in the George Washington University, it was announced yesterday by Dr. Cloyd Heck Marvin, president.

Prof. Wilgus, who is an authority on Central and South America, will give courses in the school of government, the graduate school, and Columbian College, the senior college of the University. He has published numerous articles, magazines and textbooks on Hispanic American history.

Mrs. Valrie McMahan Returns.

Mrs. Valrie McMahan, authoress and creator of numerous comic characters for children based upon various sports, returned yesterday to her home at 1107 Sixteenth street northwest after being guest of honor at a luncheon Sunday at Fort George G. Meade, Md., where her husband, Lieut. Col. Bernard S. McMahan, is commandant of the Eighteith Division. Mrs. McMahan is writing a story based upon military life at the fort.

Tell Your Troubles To Our Mr. Stack

If you are not satisfied with your present hot water system, call National 8280, Branch 19, and ask for Mr. Stack.

Mr. Stack has organized for the Washington Gas Light Company a hot water heating consulting service.

Consult him. He will be glad to make a survey free of charge and to advise you how to solve your hot water needs regardless of the method or fuel used.

This Is a Gas Company Free Consulting Service

14 KILLED, 250 HURT IN EGYPTIAN RIOTING

Historic Alexandria Square in Shambles Following Fight With Police.

GENERAL STRIKE CALLED

Alexandria, Egypt, July 15 (A.P.).—At least fourteen persons were killed and probably 250 injured in riots which accompanied a general strike here today, called in sympathy with victims of recent political disorders at Mansourah and Bilbeis.

The authorities tonight were attempting to clear up the casualty list. One report said eight Europeans had been killed, one of them an Italian.

Mahomet Ali Square, picturesque center of the city, tonight was walled by shops in which scarcely a window remained unbroken, while debris of various kinds indicated the violence of the day's battle. In the ruin was the chassis of an army motor lorry, fired by the angry rioters, who also had attempted to burn a police station.

The disorders, which grew out of a visit to Mansourah a week ago by former Premier Nahas Pasha, whose Wafd followers are campaigning against King Fuad's government, lasted many hours. The Alexandria Wafd committee had called a two-hour strike. Belligerent youths started the violence by resisting police who attempted to arrest them for smashing windows.

Mahomet Square was the storm center of the disturbance. Here the police found themselves embattled and later the rioting spread to adjoining streets. Police fired on the mobs from roofs. It was stated at first that British troops had been used, but this was denied. Police and Egyptian military tonight patrolled the streets and induced a measure of order.

Cairo, Egypt, July 15 (A.P.).—The Exchange Telegraph Co. reported tonight that Mahomet Ali Square, in Alexandria, had been occupied by a detachment of Egyptian army troops and that reinforcements were being rushed from Cairo.

Today's disorders in Alexandria were precipitated in sympathy with the victims of recent political rioting in Mansourah and Bilbeis. A general strike had been called. The previous disorders followed the resignation of Premier Nahas Pasha, when the king refused to sign a bill which Parliament had passed. The king dissolved Parliament, but Nahas Pasha received a vote of confidence.

Ward deputies and senators, numbering about 500, later met as a self-constituted national assembly and passed resolutions against the king. In subsequent meetings of these political factions police interfered and violence resulted.

SUSPECT IN LINGLE CASE LOSES BATTLE

Continued from Page 1.

plotted the death of Lingle because of his alleged friendship for Al Capone.

The county grand jury telegraphed an invitation to Harry T. Brundidge, St. Louis Star correspondent, asking him to name the date when he can come to Chicago and present what testimony he may have of crime conditions in Chicago.

Swanson Answers Churches.

State's Attorney John A. Swanson meanwhile appeared before the Chicago Church Federation's committee on crime, and answered a question put by the churchmen with the assertion: "The reason for the small number of convictions is the lack of evidence."

Mr. Swanson expressed himself as satisfied with the selection of Charles F. Rathbun, a member of the Tribune legal staff, as special assistant to direct the Lingle murder inquiry. He recommended organization of a metropolitan police department to supplement the Chicago, county and suburban village forces.

ENGAGED TO WILLIAM JARDINE, JR.

Associated Press Photo.

Katherine Lowman, daughter of Assistant Secretary of the Treasury Seymour Lowman, whose engagement to William Jardine, jr., was recently announced. Jardine is the son of the former Secretary of Agriculture.

$4,924,929,233 APPROPRIATIONS ARE UPHELD BY G. O. P. LEADERS

Continued from Page 1.

peared with this regime," said Mr. Byrns, gleefully.

The actual total appropriated by the session just closed was $4,924,929,233. This was $23,785,151 less than President Hoover's budget recommended, Mr. Wood said casually, and Mr. Byrns pointed to it as showing the President's part in the "orgy." It was an increase of $208,692,465 over the appropriation of the last previous regular session.

Expenditures Are Listed.

Of this increase, it was explained, $38,343,119 represented the increase of indefinite appropriations, leaving an increase of $170,349,345.

Of this amount $169,104,500 was accounted for by such worthy projects, according to Senator Jones, as:

Farm relief, $100,000,000; construction of rural roads, $32,400,000; river and harbor work, $17,000,000; construction of public buildings and purchase of sites, $19,704,500, a total of $169,104,500. These are not the amounts appropriated for these projects, but increases over previous appropriations.

Senator Jones records as also contributing to the increase the following undertakings which "are wise and necessary:"

Veterans' Bureau, $28,700,000; pilgrimage of the Gold Star Mothers, $5,386,367; commencement of work on Boulder Dam, $10,660,000; to meet growing needs of Postoffice Department, $22,167,352, a total of $66,913,719. It will be seen that the 'individual increases run beyond the aggregate boost, which, Mr. Wood explained, were offset by previous appropriations that were discontinued.

"Two factors primarily enter into the aggregate of the appropriations at this session," said he, "namely, farm relief appropriations and public works and development appropriations to assist in furnishing employment."

Appropriations for the Farm Board, he said, totaled $101,900,000 and another $1,000,000 was given the Department of Agriculture to aid the States in training specialists in economics and marketing.

Public works appropriations were made as follows, he said:

Federal road aid, $129,371,000; sites for public buildings, $60,885,000; for rivers and harbors and flood control works, $103,400,000, and other minor building items to make the total approximately $400,000,000.

The ambition of the program launched at the last session is emphasized by the fact that most of the $900,000,000 authorizations which Mr. Wood said "will be felt for some years to come," are for continuation of the projects for which initial appropriations were made.

It is the largest peace-time appropriation in the history of the country but nothing more than right for the "growing needs of a great and developing country," said Senator Jones.

A commentary on the growing of the country's greatness was the appropriation of $1,700,000 for a new Federal penitentiary; $1,000,000 for new Federal jails, and $750,000 for prison camps. The country is now spending $800,000,000 annually for the veterans of its wars. It appropriated $31,500,000 for the World War veterans at this session, $11,500,000 for the Spanish War veterans and $12,000,000 for the Civil War survivors.

Orgy, Says Byrns.

Mr. Wood reviewed the financial career of the Republicans ever since they got back in office in his statement and concluded in his quaint way:

"This record and the traditional capacity of the Republican party to provide efficient and sane management of the affairs of the Government should commend themselves to every thoughtful citizen."

Many of the appropriations were commendable and worthy, said Mr Byrns, but there is no denying that an orgy is on, thus showing the wide gulf that exists between him and Mr. Wood.

And not only has the President more secretaries than any other President, but Mr. Mellon since 1922, said Mr. Byrns, has given back $2,860,405,898 in tax refunds.

BOY AVIATOR FOUND IN WRECK OF PLANE

Goldsborough, in Coma, His Skull Fractured, Carried Down Mountain Side.

SEARCH ENDS AT DAWN

Bennington, Vt., July 15 (A.P.).—The aviation jinx which hurled his father to death in the barren wastes of the north Atlantic hovered tonight over the unconscious form of Frank Goldsborough, 19-year-old aviator, whose plane crashed into the wild mountainside east of here yesterday.

The youthful aviator, holder of the junior transcontinental flying record, was in a critical condition at Putnam Memorial Hospital, suffering from a fractured skull. An all-night search was conducetd for him and his plane, which now lies in shreds at the side of Woodford Mountain.

The ill-fortune which pursued his father, Brice Goldsborough, one of the party in Mrs. Frances Grayson's The Dawn, lost in 1927 on an attempted transatlantic flight, trailed young Frank yesterday from Buffalo, N. Y. The plane, which was en route to Keene, N. H., with Donald Mockler, lecturer, as a passenger, hurled itself to destruction in a fog-bound forest.

Unconscious All Night.

Young Goldsborough lay unconscious amid the wreckage until 6 o'clock this morning, when searching parties, after a fruitless all-night combing of the wilderness, came upon the wrecked plane and its victim. Mockler, who was thrown clear of the wreckage, brought news of the accident to a farmhouse near here. He had struggled in vain to pull his companion from the plane, and then wandered through thick underbrush for hours before he found help.

Leonard Lawrence and a party of five men found Goldsborough lying beside his plane only after they had combed the dense forest for miles. Their discoverey of his unconscious form was the beginning of an arduous trek through underbrush, boulder-strewn paths and knee-deep fields of mud.

Coats Used for Stretcher.

Two coats taken from the backs of his rescuers served as a stretcher on which the injured flyer was carried for 2 miles to an ambulance. Then a slow, cautious trip was made to the hospital. A surgeon found the youth to be suffering from a fractured skull. This with the long period of exposure and lack of treatment made his condition most critical. As the day wore on, there was apparently no improvement.

The only story of how the accident occurred was given by Mockler, who was going to Keene to keep a speaking engagement. After he had recovered from his long journey and his efforts to aid the searching parties, he told the story.

"The last thing I saw," Mockler said, "was Goldsborough turning off the ignition switch. When I came to I saw the tail and part of the wing of the plane hanging to the tree. Part of the wreckage on the ground covered Goldsborough's head, chest and feet.

Could Not Release Him.

I succeeded in partly freeing his head and chest but his feet were caught in the controls, and, try as I might, I could not release him. Meanwhile, he was unconscious. He was breathing regular and his pulse was regular. I finally left him to search for a house."

Mrs. Gertrude Goldsborough, 35, step-mother of the young aviator, came here from New York City when informed of the accident. She sat up all night in a second vigil for her loved ones. Perhaps because she had been through the heart-rending experience once before, she remained calm. Tonight she was keeping still another vigil, waiting and praying that her late husband's boy might escape his father's fate.

ELECTED AGAIN

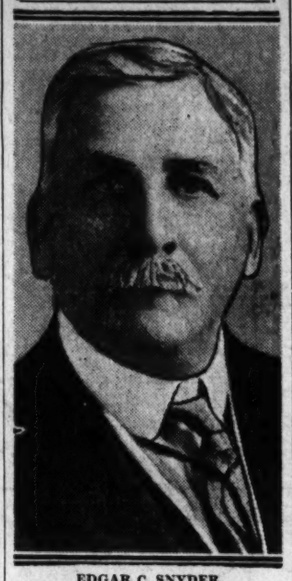

EDGAR C. SNYDER,
United States marshal for the District of Columbia, who was reelected president of the United States Marshals Association at its annual one-day convention in Denver, Colo., yesterday. New Orleans has been chosen as the 1931 meeting place.

BANDITS RAID TOWN AND WOUND WOMEN

Continued from Page 1.

held a crowd of more than 100 at bay outside.

While the three gunmen in the bank hurriedly rifled cash drawers and the vault, their companions on the outside kept the crowd cowed by an occasional burst from their weapons. Sam Evans, an oil station employe, tried to snipe one of the machine gunners from behind a penny scale. It was believed to have been his shot which struck the driver as the robbers were preparing to depart.

In making their exit from the bank building the three bandits used George Robbins, vice president, and Miss Mary Walker, a customer, as shields from possible attack by the crowd which had been attracted by sounding of the burglar alarm.

DRY UNIT CENTERED ON CANADIAN LINES

Bootleggers Are Held Prime Objective of Drive on Eastern Border.

TOURIST TRAFFIC HEAVY

Seymour Lowman, Assistant Secretary of the Treasury in charge of customs, yesterday announced that orders have been issued for a concentration of border patrolmen along the northern borders of New York, Maine and Vermont in an attempt to prevent the smuggling of liquor from Canada.

It is estimated by Treasury officials that as many as 30,000,000 persons will cross the borders of these States from Canada during the present summer and fall. This number includes repeated trips by the same persons into Canada and their return, it is claimed. Most of these persons are expected to travel by automobile.

Mr. Lowman did not say whether he was planning to grab the pint toter, but did emphasize that he was after bootleggers primarily.

A similar concentration was made in the Detroit region some time ago, when conditions became unusually bad there. Any withdrawal of customs patrolmen from the Detroit area naturally will facilitate the activities of bootleggers in that region.

However, Mr. Lowman is expecting the new Canadian law to help materially in preventing shipments in considerable quantities by denial of clearance.

The new border patrol authorized by legislation passed at the recent long session of Congress will be under Mr. Lowman as long as he is in charge of customs. This force is now being organized.

Reports reaching the Treasury indicate that bootleggers have become more active along the New York, Maine and Vermont borders, and the concentration now ordered in that region is intended to frustrate their efforts.

The Coast Guard is not included in the new Border Patrol, although its work is likewise under Mr. Lowman's supervision. That service will continue its efforts to prevent smuggling from the sea.

WASHINGTON PARIS

JULIUS GARFINCKEL & CO.

. . . In Our Removal Sale . . .

Fur Coats

Values of such extraordinary worth that you can not fail to see the wisdom of buying now while these greatly reduced prices prevail. Remarkable selections, including advance season styles. . . . Mink, Broadtail, Caracul, Persian Lamb, Ermine, Leopard, Hudson Seal (dyed muskrat), Beaver, Raccoon, Ocelot. Our fine furs, so noted for their dependable qualities.

All Sales Final. No Approvals.

F STREET CORNER OF 13TH

Stieff Sterling Silver
Rose - - Puritan Patterns

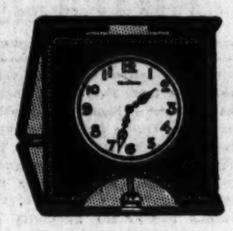

15-Jewel Travel Clocks

Genuine Leather Folding Case with 15-jewel, 8-day movement.

Reduced to $12.95

An excellent, dependable timepiece to take on your vacation or for your night table at home. Remarkable value!

SECOND FLOOR

B. Harris & Co.

F Street at 11th

Jewelers and Diamond Merchants for Over Half a Century

Read The Post's New Classified Ads

OWN A CORONA

$6.50 DOWN

CORONA will be a joy and aid to every member of the family. School work, literary efforts, articles for the press, speeches, club work, business reports. We will deliver a 1930 model Corona for first payment of $6.50. Try it for a week. You will be amazed how easily you learn to operate it. Then pay $6.50 a month for nine months. Corona is a great machine. Big selection of colors. Order today. Corona Special $39.50, or $4.30 down and $4.30 a month.

L C Smith & Corona Typewriters INC

1016 15th St. N. W. National 0411

Closed Saturdays in July and August

. . . a version of the famous Winthrop desk at $55

An attractively designed Desk with 3 drawers, serpentine front and automatic lid supports. 32 inches wide, mahogany and gumwood.

Secretary to Match, $75

MAYER & CO.

Seventh St. Bet. D and E

Keep Smiling with Kellys

Quality- at chain store prices

Strong and tough in every part. Extra size and extra built. The very finest tires we have ever seen offered at anywhere near these low prices—and why shouldn't they be? They're

KELLY Lotta Miles

tires, built by the industry's leading quality manufacturer.

Covered by Kelly's and our own unlimited guarantee.

Look at the prices!

SIZE	PRICE
29 x 4.40	$ 5.55
29 x 4.50	6.20
30 x 4.50	6.30
28 x 4.75	7.40
29 x 5.00	7.95
31 x 5.25	9.75
29 x 5.50	9.95
32 x 6.00	12.90

Other sizes proportionately low

LIBERAL ALLOWANCE on your old tires toward a set of KELLY BALLOONS

Barry-Pate Motor Co., 2525 Sherman Ave. N.W.
Chesley & Harveycutter Co., Inc., 1442 You St. N.W.
Crosstown Auto Supply Co., 1801 14th St. N.W.
Fidelity Storage Co., 1420 You St. N.W.
Four Wheel Drive Co., 14 H St. N.E.
Haines Service Station, 6503 Georgia Ave. N.W.
Hilltop Service Station, Inc., 4532 Wisconsin Ave. N.W.
Stanley Horner, Inc., 1220 19th St. N.W.
B. D. Jerman & Co., 2827 M St. N.W.
Koontz Service Station, 1301 Good Hope Rd. S.E.
Lakeman's Gasoline Service Station, 915 Rhode Island Ave. N.W.
National Auto Sales, 33 New York Ave. N.E.
New York Avenue Garage, 606 New York Ave. N.W.
Northeast Olds Sales & Service, 64 H St. N.E.
Olds Motor Works, 1515 14th St. N.W.
Olds Washington Co., 1515 14th St. N.W.
P. W. Motors Co., Inc., 1701 Kalorama Rd. N.W.
Padgett Joyce Motors Co., 712 E St. S.E.
Frank S. Pohanka, 1126 20th St. N.W.
Simmons Motor Co., 1515 14th St. N.W.
Sparks Garage, 1126 21st St. N.W.
R. L. Taylor Motor Co., 1840 14th St. N.W.
Uptown Auto Supply Co., 2017 18th St. N.W.
Warfield Motor Co., 1130 Connecticut Ave. N.W.
Wisconsin Motor Co., 1063 Wisconsin Ave. N.W.
Acme Sales Co., 310 Penna. Ave. N.W.
Jerome Fancuilli, Inc., 1206 23rd St. N.W.
Dick Murphy, Inc., 1724 Kalorama Rd. N.W.
Virginia Auto Supply, Rosslyn, Va.
Eugene Arrington, 640 Lee Highway, Cherrydale, Va.

All KELLY *dealers are* Independent *dealers*

Mother of Four Asks For Limited Divorce

Charging desertion, Mrs. Mary Louise Shearer, of E street near Fifth southwest, yesterday asked the District Supreme Court for a limited divorce and custody of her children. The petition, filed through Attorney Raymond Nuedecker, accuses the husband, Harry C. Shearer, of cruel and abusive treatment, and association with other women.

The plaintif says that her husband refused to support her and their four children, although he is said to receive an expert plasterer's salary of $65 weekly.

Three Deaths Are Laid To Ptomaine Poisoning

Newton, N. J., July 15 (A.P.).—Three children were dead and three other persons seriously ill today from what the family physician believes to be ptomaine poisoning. The dead, the children of Wilbur Stanton, prosperous Lafayette farmer, are Elizabeth, 13; Fanny, 12, and Alice, 4.

A foster son, William Cortwright, 2, is not expected to recover, and Stanton also is believed near death, but hope is held for the recovery of Mrs. Stanton. Investigation of the weekend diet of the family showed they had eaten preserved meat and ice cream at dinner last night.

NONSTOP ARGENTINA TRIP GOAL OF PLANE

Continued from Page 1.

lost to sight. The refueling plane then headed back to this field, but was forced to descend in New Jersey for a new supply of gasolene. Until it returned here, field officials were not certain that the K had at last gotten under way. R. W. Mackie, the supply ship's pilot, told them, however, that when he last saw the K it was speeding southward.

Although the K's crew had planned to take on only three loads of gasolene from the refueling ship here, so much time was consumed in the operations they were forced to ask for the fourth contact, which was made at 7:20 p. m. (E.S.T.).

The ship had 125 gallons of fuel in its tanks when it left Roosevelt Field, making a total of 550 gallons taken on for the jump to Havana, second refueling point on the K's schedule.

Garland Peed, Randy Enslow and Jimmy Garrigan, piloting the monoplane, estimated they would reach Havana in 20 hours.

They hoped to reach Buenos Aires in four days, with Panama, Lima, and Mendoza the other refueling points along their 9,000-mile route.

Enslow, pilot and radio operator, was at the controls when the ship took off. Peed is second pilot and Garrigan relief man.

The K hangared at Roosevelt Field since it landed there May 30 in an unsuccessful effort to fly from New Haven, Conn., to Buenos Aires, was thoroughly overhauled for the present flight.

OPEN A CHARGE ACCOUNT
FINE MEN'S WEAR
EISEMAN'S, 7th & F

MARRIED.

RHINELANDER—TEMPLETON—On Tuesday, July 15, 1930, at the Cathedral of St. John the Divine, New York City, by the Right Rev. Philip Mercer Rhinelander, FREDERIC WILLIAM RHINELANDER 2D, to CONSTANCE TEMPLETON, daughter of Mr. and Mrs. Walter Breakenridge Templeton, of Hinsdale, Ill.

FUNERAL DIRECTORS.

ESTABLISHED 1876.
JOHN R. WRIGHT CO.
1337 10th st. nw. Phone North 0047.

J. WILLIAM LEE'S SONS
FUNERAL DIRECTORS
CREMATORIUM
932 PA. AVE. NW. NATIONAL 1384 & 1385

CHAS. S. ZURHORST
301 EAST CAPITOL ST.
Phone Lincoln 0372.

P. J. SAFFELL
733 5th st. nw. Natl. 0537.

Frank Geier's Sons Co.
1113 SEVENTH ST. NW Telephone
Modern Chapel NATIONAL 2473.

THOS. S. SERGEON
1011 7TH ST. NW. Telephone Nat. 1090.

JAMES T. RYAN
317 PA. AVE. SE. Atlantic 1700.

V. L. SPEARE CO.
Neither the successor of nor connected with the original W. R. Speare establishment.
1009 H St. N.W. Phone Frank. 6626. Formerly 940 F st. nw.

Clyde J. Nichols, Inc.
4209 9th st. nw. Col. 6324.

Wm. H. SARDO & CO.
412 H St. NE. Phone Lincoln 0524.

Why Pay for Everything?
Chambers will give the whole funeral, cars and all, and a very good casket for.. $100 Up
STEEL VAULTS. Best that money can buy are only..... $85
All Prices Include the Sincere Service of
The Greater CHAMBERS CO.
Offices and Chapels
14th Cor. Chapin N.W.
Phone Columbia 0432

FUNERAL DESIGNS.

GUDE BROS. CO., Florists
1212 F street National 4276.
APPROPRIATE FUNERAL DESIGNS.

GEO. C. SHAFFER 900 14TH ST. NW
Expressive Floral Emblems. Natl. 0106
Mod. prices. Open eve. & Sun. Natl. 2418

DIED

BAUSKETT—On Monday, July 14, 1930, at her residence, 1201 Girard street northwest, HELEN VIRGINIA, beloved daughter of the late John and Helen Bauskett. Funeral services at her late residence on Wednesday, July 16, at 9:30 a. m., thence to the Shrine of the Sacred Heart, Sixteenth street and Park road northwest, where mass will be said at 9 a. m. Relatives and friends invited to attend. Interment at Forest Glen, Md.

GRAY—On Tuesday, July 15, 1930, at Washington Sanitarium, WILLIAM C. GRAY, of Riverdale, Md., beloved husband of Henrietta Gray (nee Altmansperger). Funeral from his late residence, 807 Cleveland avenue, Riverdale, Md., on July 17, at 2 p. m. Interment Glenwood Cemetery.

KOSACK—On Tuesday, July 15, 1930, at the George Washington Hospital, GEORGE W., beloved husband of Sophia Kosack. Funeral services at his late residence, 1616 Potomac avenue southeast, on Thursday, July 17, at 2 p. m. Interment at Glenwood Cemetery.

MAXEY—On Tuesday, July 15, 1930, HENRY ROBERTS, beloved husband of Millicent E. Maxey. Funeral services at his late residence, Mulhall, Va., on Thursday, July 17, at 2 p. m. Interment at Columbia Gardens, Va. (Jacksonville, Fla., papers please copy.)

McALLISTER—On Sunday, July 13, 1930, at Sherborn, Mass., JULIA S. McALLISTER, beloved mother of Ruth B. Phipps. Funeral from her late residence, 5119 Connecticut avenue northwest, on Wednesday, July 16, 1930, at 2 p. m. Interment at Glenwood Cemetery.

ROGERS—On Sunday, July 13, 1930, CHARLES M., son of the late Joseph and Ann Rogers, aged seventy-seven years. Relatives and friends are invited to attend the funeral services at the Oliver H. Bair Buildings, 1820 Chestnut street, Philadelphia, Pa., on Wednesday, July 16, at 11 a. m. Interment at West Laurel Hill Cemetery.

SCHMIDT—On Tuesday, July 15, 1930, at his residence, 3520 Campbell street, Brentwood, Md., TRAUGOTT ERNST, beloved husband of Ida C. Schmidt, aged fifty-eight years. He is also survived by two daughters, Anna A. Stange and Dora M. Fries, and one son, Frank E. Schmidt. Funeral from his late residence on Thursday, July 17, at 2:30 p. m. Relatives and friends invited. Interment at Rock Creek Cemetery.

STARK—On Tuesday, July 15, 1930, at Providence Hospital, HENRY N. STARK, of 418 Rittenhouse street northwest. Remains resting at W. W. Chambers Co. funeral home, 1400 Chapin street northwest. Notice of funeral later.

SHOW GIRL — *Cats Dislike Oceans* — *By J. P. McEvoy and J. H. Striebel*

NEVER MIND, I'M NOT WORRIED
I FELT IT ALL THE TIME — I KNEW HE WOULDN'T MAKE IT
RED DEVIL DUGAN IS NOW TWENTY HOURS OVERDUE ON HIS TRANS-ATLANTIC HOP AND NOT A WORD FROM HIM
RED DEVIL DUGAN WAS ALWAYS LIKE A CAT —
McNaught Syndicate, Inc., N. Y.
—NO MATTER HOW FAR HE FELL HE ALWAYS LANDED ON HIS FEET
'SPOSIN' HE DOES—WHAT GOOD DOES THAT DO HIM OUT IN THE MIDDLE OF THE OCEAN?

TODAY . . . FOR MISSES

The New Golflex Jacket Frock

● The smartest Golflex we've seen . . . for two reasons ...the dress and its jacket! Tailored afternoon frock with long tailored sleeves...with the jacket, a town or travel suit of delightful practicality and chic. In smart new tones. Misses' sizes, **$39.50.**

Sports Shop, Fourth Floor

JELLEFF'S
F STREET

We park your car while you shop with us.

WORK ON BRIDGE

COULD YOU HAVE MADE MORE?

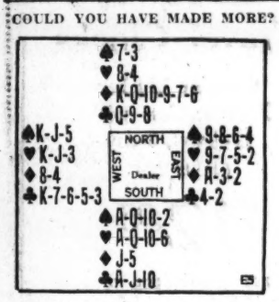

The above hand was played at a number of tables in a game of Duplicate Contract. In some cases the bidding was: South two Spades, West pass, North three Diamonds, East pass, South three No Trumps. In others it was: South one No Trump, West pass, North two or three Diamonds, East pass, South three No Trumps. At all tables South became the ultimate Declarer with a three No Trump contract.

In Auction Bridge South also would have been a No Trump Declarer, playing with a contract of one—or at most two.

In the play West started with his fourth best Club, dummy played the Eight, and at most tables South selected the Jack as the card to play when forced to overtake. The Jack of Diamonds was led to trick 2, and East, of course, permitted it to win. At trick 3 when a second Diamond was led by South, East won because when playing fourth hand he could tell that South had no more Diamonds. East then returned his partner's Club, South played the Ten, West won with the King and established his suit; South perforce winning with the Ace. South then led his Ace and a small Heart; West taking the latter with the Jack and cashing his two Clubs. South discarded two Spades and after that West could make only his King of Hearts; but the adversaries won two Hearts, one Diamond and three Clubs, holding the Declarer to one odd trick.

So slim a result obtained with so powerful hand looked as if Declarer must have let something slip. Did he?

THE CORRECT PLAY.

He certainly did. Dummy was fairly yelling for an entry and the Club Queen could have served in that capacity had South won the first trick with the Ace of Clubs instead of the Jack or Ten. This would have made the adverse King good, but that would have been harmless because Declarer would have secured just as many Club tricks, and the play would have placed a sure entry in the hand which needed it. With the Diamonds established at trick 3 and a Club entry in dummy, nothing the adversaries could do would worry the Declarer; he must take at least one Spade, one Heart, five Diamonds and two Clubs.

(Copyright 1930.)

Summer bridgers, get this valuable free new, twelve-page booklet, "Correct Bridge Play," a vacation time Guide Book of Auction and Contract laws clearly explained in nontechnical language and illumined with graphic examples by Milton C. Work, the world's preeminent authority on Bridge and chairman of the rules committee of the American Bridge League. This booklet will decide all the moot points and many important conventions so frequently discussed at Bridge parties. It is yours with the compliments of The Washington Post upon request accompanied by a stamped, self-addressed, return envelope. Address Milton C. Work in care of The Washington Post.

Dare Interprets the Mode

Who said trousers for lovely ladies were anything new! (A Dah-ray Idea.)

Paris, July 15.

EVENING coats are such a problem! I have just about come to the conclusion that there is no hope for it * * * you have to have one for each dress!

And as to whether they are to be short or long, large-sleeved or short, furred or not furred * * * I give up! But then I don't have any business giving up on you, have I? So let's think about our evening wraps for the coming fall and winter * * * that's what I'm doing now, because I'm already ordering my clothes for them, because it won't be so many months now before I'll be taking that yearly trip to the U. S. A. * * * (you know, the yearly trip which starts out to be for only a few weeks and so far has always managed to prolong itself into almost a year?)

The first question is, are the short evening wraps going to be worn this fall and winter? Well, where the weather permits they will be worn, because they are too flattering and comfortable and inexpensive to be given up without a murmur. And then, what do lovely ladies care for snow and sleet when their vanity is concerned.

The very light unlined coats and jacquettes that have been worn throughout the summer are going to very often be worn under the heavier wrap throughout the winter, especially in drafty cafes and theaters. Your heavy evening coat will be checked, your little jacquette worn and removed at will.

• • • •

It may be a hot summer day when you read this, and weak as you are you won't care much whether your house is looking its best or not. But then will come fall and winter and you'll take a quick look, maybe a little dismayed and wish to goodness you had sent a self-addressed envelope that hot day for the Dah-ray leaflet on home decorating and new ideas and paint tricks. Well, you can send it now to the Dare Department of The Washington Post and you won't be able to then!

• • • •

The next time some one rants and growls in his beard about modern women wearing trousers, find you a sketch or snapshot of Miladi Elegante of a couple of centuries ago, one even. Or maybe cut out the one I made for you today, and sorta thumbtack it to the wall.

"Ah, there is nothing new under the sun," said he!

• • • •

Don't be a Color-Goopie! Know your colors and yourself and how you and your colors go together, and there's no reason not to know it when a whole leaflet on the subject is waiting for your stamped self-addressed envelope, at the Dare Department of The Washington Post. This week the leaflet is for blondes, "red-heads" and white-haired types * * * does that mean you?

But whatever your shade of hair, you will enjoy the weekly Dare Fashion Letter in The Sunday Washington Post.

Au Revoir.

Indoor and Outdoor Gardens

By JANE LESLIE KIFT

CANTERBURY BELLS IN MIDSUMMER.

Now that we are experiencing the hot, dry weather of midsummer, you must give some definite attention to your Canterbury bells if you would have them continue to bedeck your walks and borders with their winsome bells.

Each day you must give them a real soaking with clear water, and you should mulch them also. There is a choice of several materials for mulching. You can use peat moss, well-rotted cow manure, leafmold or lawn clippings. Any of these materials will prove a great aid in retaining the moisture which is so necessary to the welfare of all the members of the bell-flower family.

At all times keep the dead flowers and yellow leaves removed. This will not only aid in the attractiveness of your border, but will encourage the development of other flowers.

Never leave the work of staking and tying until the plants become top-heavy and begin to droop or have become broken by high winds or dashing rains. Damage done by storms to neglect plants often cripples them for the rest of the season.

Always avoid tying Canterbury bells in shapeless bundles. It is much more natural to have them laced up neatly, or a stake given to each strong stem and placed in the ground at angles which will keep the plant open and thus permit light and air to penetrate.

For the last few years the Canterbury bells have been irresistible. The Campanula family can not have too much said in its favor and these plants are so easy to raise. For the rock garden, which is never complete without a few bell flowers, it is better to plant dwarf varieties. But for general planting in the border Canterbury bells is the variety that you will want. These are so varied in color that you will hardly know which you like best, the white, pink or blue. My advice is to have always, when possible, a few of each since they never clash with their neighbors or with each other.

Most of the varieties, especially the taller ones, require winter protection, for if not protected the winter snows will flatten the crown of leaves to the ground, causing it to decay. Forest leaves should be packed between the plants with one hand, while the leaves of the Campanula are held together with the other.

Most of the campanulas are biennials. For this reason seed must be sown each year in order to have blooming plants the following year. You should sow the seed between May and August.

(Copyright, 1930.)

All readers' questions on growing and care of indoor and outdoor flowers and floral decorations for social functions will be answered by Miss Kift, directly in this column if addressed in care of The Washington Post, or directly to readers if a self-addressed, stamped envelope is supplied.

What Today Means to You

By MARY BLAKE

WHAT TODAY MEANS TO YOU.
"CANCER."

IF July 16 is your birthday, the best hours for you on this date are from 9:30 a. m. to 10:30 a. m., 3:30 p. m. to 4:30 p. m., and 10 p. m. to 11 p. m. The danger periods are from 11 a. m. to noon, and 6 p. m. to 7:30 p. m.

Powerful influences wil be in force on this date, which will lead to all manner of excesses, and scandal will be rife. Many journeys taken, and the signs are auspicious for such. Extravagant tendencies. Financial world good.

The child born on this July 16 will have a domestic temperament and cling to parental ties. It will be loyal, faithful and conscientious, but too shy to become popular or to enjoy sociability. It will be passionately fond of animals.

You are a delightful being, but not an ambitious one, and you will drift with the stream. You seek ease, leisure, comfort and security, and you only "buckle into things" to enable you to have these. Work in itself holds forth no attraction to you. You frankly like "cushy" jobs, and you shake off all unnecessary obligations and responsibilities. You are too kind-hearted and warmly sympathetic to be cruel to any one, and you yield to right influences, tactfully administered.

You will never become a typically self-made man or woman, but you may climb to a considerable height, if dynamic forces are behind you, and magnetic ones pulling you. The right man or woman may so disturb your lethargy that you will wake up and show the world what you really can do. The wrong man or women, however, will kill the last spark of ambition, and you will slide down the ladder. Choose your exact opposite.

Your have a good will power when you care to use it, but it is usually only displayed in a negative way, when you do not want to do something and stubbornly resist. It is not the driving force it should be. You have a very stable nervous system, and are not addicted to worry. You will never be very unhappy, no matter what happens. You are easily amused, and laugh with, and not at, the world.

Successful people born July 16:

Mrs. Mary Baker G. Eddy, Christian Scientist.

J. Wells Champney (Champ), artist.

Capt. Roald Amundsen, Arctic explorer.

Sir Joshua Reynolds, famous painter.

Kathleen Norris, author.

Theo N. Vail, American Telephone & Telegraph Co.

(Copyright, 1930.)

A Goofus Story

"Ah, let him chase himself," she said,
"I don't care if we never wed.
I'm glad my life he didn't wreck—
I hope he falls and breaks his neck!"
Thus spoke the fickle Goofus Doe
When mentioning her erstwhile beau;
Too bad her love has struck a snag—
But let's congratulate the Stag!

Band Concerts

UNITED STATES NAVY BAND.
Band Stand, Navy Yard, 7:30 P. M.

March, "The Rifle Regiment".....Sousa
Overture, "Rienzi".....Wagner
Solo for cornet, "Glen Island".....Short
(Musician Birley Gardner)
March and procession of Bacchus, from the Ballet "Sylvia".....Delibes
Finale from "Ariele".....Bach
Grand scenes from the Opera "Faust".....Gounod
Valse, "Luna und Frau Luna".....Lincke
Excerpts from "The Three Musketeers".....Friml
Rhapsody, "Hungarian, No. 3, Do Major".....Liszt
"Anchors Aweigh".
"The Star-Spangled Banner."

Children Going On Outing.

More than 700 needy mothers and their youngsters, including the 40 children in the emergency home of Central Union Mission, will enjoy their annual picnic at Glen Echo Amusement Park today. Personal invitations were issued for the outing, based upon recommendations by the mission's home visitor.

RADIO PROGRAMS

WEDNESDAY, JULY 16.
LOCAL STATIONS.
(Eastern Standard Time.)

WRC—National Broadcasting Co.
(316 Meters, 950 Kilocycles.)

6:45 a. m.—Health Exercises.
7:15 a. m.—Morning Devotions.
7:30 a. m.—Cheerio.
8:00 a. m.—Phil Cook.
8:15 a. m.—Morning Melodies.
9:00 a. m.—National Home Hour.
10:00 a. m.—Blue Streaks.
10:15 a. m.—Radio Household Institute.
10:30 a. m.—Old Company Program.
10:45 a. m.—Sweet and Low Down.
11:00 a. m.—On Wings of Song.
12:00 noon—Farm Flashes.
12:10 p. m.—Daniel Breeskin Music.
12:45 p. m.—National Farm and Home Hour.
1:30 p. m.—Melody Three.
2:15 p. m.—"The Will Rogers of England," by Orton Tewson.
2:30 p. m.—Evening Stars.
3:00 p. m.—Hostess Hour.
3:15 p. m.—Billy Rhodes, barytone.
3:30 p. m.—Sky Sketches.
4:00 p. m.—Lady Next Door.
4:30 p. m.—Tea Timers.
5:00 p. m.—Black and Gold Orchestra.
5:15 p. m.—"Famous Paintings in Many Lands," by Alice Hutchins Drake.
5:30 p. m.—Arcadie Birkenholtz, violinist.
5:43 p. m.—Personal Tax Brevities.
5:45 p. m.—Uncle Abe and David.
6:00 p. m.—Amos 'n' Andy.
6:15 p. m.—Organist.
6:30 p. m.—Phil Cook.
6:45 p. m.—"Back of the News in Washington," by William Hard.
7:00 p. m.—East of Cairo.
7:30 p. m.—Mobiloil Concert.
8:00 p. m.—Halsey Stuart Program.
8:30 p. m.—Palmolive Hour.
9:30 p. m.—Irvin S. Cobb, humorist.
10:00 p. m.—Vincent Lopez Orchestra.
10:30 p. m.—Phil Spitalny's Music.
11:01 p. m.—Jack Albin Orchestra.

WMAL—Columbia Broadcasting System.
(475 Meters, 630 Kilocycles.)

8:00 a. m.—Something for Every One.
8:30 a. m.—Morning Moods.
9:00 a. m.—Ida Bailey Allen.
9:30 a. m.—United States Navy Band Concert.
10:00 a. m.—Ida Bailey Allen.
10:15 a. m.—Opening the Morning's Mail.
10:45 a. m.—Interior Decorating.
11:00 a. m.—Revue.
11:30 a. m.—Dance Music.
12:30 p. m.—Barclay Orchestra.
1:00 p. m.—Syncopated Silhouettes.
1:30 p. m.—Little Symphony and Soloist.
2:00 p. m.—Ensemble.
2:30 p. m.—For Your Information.
3:00 p. m.—Musical Album.
4:00 p. m.—Grenadiers.
4:15 p. m.—Primer for Town Farmers.
4:25 p. m.—Preddie Rich Orchestra.
4:45 p. m.—Aunt Zelena.
5:00 p. m.—"Going to Press," John S. Martin.
5:15 p. m.—Glen Islanders.
5:45 p. m.—Couple Next Door.
6:00 p. m.—Crockett Mountaineers.
6:30 p. m.—Evangeline Adams, astrologer.
6:45 p. m.—Aztecs.
7:00 p. m.—Radio Joe and His Budget Boys, Tinfoil Contributors Nite.
7:30 p. m.—Trawlers.
8:00 p. m.—U. S. Marine Band Concert.
8:30 p. m.—Smoker.
9:00 p. m.—Welcoming WBT Program.
10:00 p. m.—Biltmore Orchestra.
10:15 p. m.—Heywood Broun.
10:30 p. m.—California Melodies.
11:00 p. m.—Biltmore Orchestra.
11:30 p. m.—Nocturne.
12:00 (midnight)-1:00 a. m.—DX Request Program.

WOL—American Broadcasting Co.
(229 Meters, 1,310 Kilocycles.)

7:30 a. m.—Musical Clock.
8:00 a. m.—Birthdays.
8:15 a. m.—Breakfast Brevities From The Washington Post.
10:00 a. m.—Peggy Clarke's Chat.
10:30 a. m.—Request Program.
11:30 a. m.—"Development of Song in Italy," by Mrs. Walter Hilton.
12:00 (noon)—Luncheon Music.
1:00 p. m.—Beverly Mae, barytone.
5:30 p. m.—Sports Hour.
4:30 p. m.—Tom and Wash Laugh Club.
4:45 p. m.—Jessie Eaton, dramatic reader.
5:00 p. m.—Louis Rothschild.
5:10 p. m.—Sports Hour, continued.
5:30 p. m.—Opportunities.
6:00 p. m.—Dinner Music.
6:15 p. m.—Entertainers.
6:30 p. m.—Police Flashes.
6:40 p. m.—Grance Linger, mezzo-soprano.
7:00 p. m.—Senators.

WJSV—Independent Publishing Co.
(205 Meters, 1,460 Kilocycles.)

9:00 a. m.—Weather Man.
9:45 a. m.—Simple Suppers.
10:30 a. m.—Fashion Flashes.
10:45 a. m.—Story Teller.
11:00 a. m.—Gospel Singers, of Cheltenham, Md.
11:40 a. m.—National Farm Program.
12:20 p. m.—Farm Chat David Martin.
2:00 p. m.—Whoopee Hour.
3:00 p. m.—Crooning Troubadour.
4:00 p. m.—Edna Miles, Eleanor Sanford, popular songs.
4:30 p. m.—Children's Hour.
5:00 p. m.—Science and History.
6:00 p. m.—Col. Carlyle Cole.
6:40 p. m.—Classified Hour.
7:00 p. m.—Police Bulletin.
7:15 p. m.—Modernistics.
7:31 p. m.—Fairfax County Chamber of Commerce Program.
8:00 p. m.—Ike Walton's Program.
8:30 p. m.—Studio Program.
8:45 p. m.—Travel Talk.
9:30 p. m.—Harmony Songsters.
10:00 p. m.—Melody Mixers.

CHAIN STATIONS.
(Associated Press.)

Programs in Eastern standard time. P. M. unless otherwise indicated.

454.3—WEAF New York—660 (NBC Chain)

5:45—Uncle Abe and David.
6:00—Scores; Orchestra; Twilight Voices.
6:45—Back of the News in Washington.
7:00—East of Cairo.
7:30—Shilkret Concert Orchestra.
8:00—Old Counselor.
8:30—Olive Palmer.
9:30—Topnotchers.
10:00—Vincent Lopez Orchestra.
10:15—Uncle Abe and David.
10:30—Two Dance Orchestras.

348.6—WABC New York—860 (CBS Chain)

6:30—Evangeline Adams.
6:45—The Aztecs.
7:00—Manhattan Moods.
7:30—Trawlers.
8:00—U. S. Marine Band.
8:30—Smoker.
9:00—Voice of Columbia.
10:00—Observer; Lown's Orchestra.
10:15—Heywood Broun.
10:30—California Melodies.
11:00—Paul Tremaine's Orchestra.
11:30—Ann Leaf at Organ.

394.5—WJZ—New York—760 (NBC Chain)

5:45—Floyd Gibbons.
6:00—Amos 'n' Andy.
6:15—Cowboy.
6:30—Phil Cook.
7:00—Harry Kogen's Orchestra.
7:30—Foresters Quartet.
8:00—Old Masters.
8:15—Reflections by Quartet.
8:30—Pleasure Hour.
9:30—On the Sunset Trail.
10:00—Hour of Slumber Music.
10:30—Amos 'n' Andy.
10:45—Floyd Gibbons.
11:00—Toronto Dance Orchestra.

272.6—WPG Atlantic City—1,100.

7:00—Harmonies.
7:45—June Taylor.
8:30—Dance Hour.
10:00—Dance.

282.8—WBAL Baltimore—1,060.

5:00—Contralto.
6:30—Dance Band.

282.8—WTIC Hartford—1,060.

7:00—Southern Cameos; Scores.
7:40—Feature.
10:00—Organist; Merry Madcaps.

422.3—WOR Newark—710.

6:15—Boys; Mid-Pacific.
7:00—Don Juan (1 hour); Feature.
8:30—Band; Tuneful Tales.
9:30—Feature (15 minutes); News.
10:00—Orchestra; Moonbeams.

428.3—WLW Cincinnati—700

7:00—Night School.
8:30—Feature.
9:30—Revue; Sonneteers.
12:00—Variety Programs (1½ hours).

270.1—WRVA Richmond—1,110

6:00—Music.
6:45—Church; News.
10:00—Serenade; Orchestra.

Mid-Week Variety.

8:15 a. m. (WOL)—Breakfast Brevities, from The Washington Post.

12:10 p. m. (WRC)—Daniel Breeskin music.

7 p. m. (WMAL)—"Tinfoil Contributors' Nite," Radio Joe and His Budget Boys.

7:30 p. m. (WRC)—Concert Orchestra, direction Nat Shilkret; Lewis James, tenor.

8 p. m. (WMAL)—United States Marine Band Concert.

8:30 p. m. (WRC)—Palmolive Hour.

8:30 p. m. (WJZ)—Pleasure Hour with "Doc" Rockwell.

9 p. m. (WMAL)—Welcoming WBT, Charlotte. Addresses by Governor of North Carolina and Senator Overman. Special musical programs from New York and Chicago studios.

9:30 p. m. (WRC)—Irvin S. Cobb, humorist, "Trout Fishing."

10:30 p. m. (WMAL)—California Melodies.

"Radio Joe" and his
"BUDGET BOYS"
WMAL Every Wed. at 7 P. M.
(See Wednesday Post for Program.)

Uncle Sam's Home Hints

STARCH PASTE.

(Division of Textiles and Clothing.)

Two to six tablespoons corn starch.
One-third cup cold water.
Half teaspoon lard, paraffin, or any white wax.
One quart boiling water.

Mix the starch and part of the cold water, and stir into the boiling water in a double boiler. Use the remaining water to rinse out the adhering starch. Add the lard, or white wax, and cook for 15 to 20 minutes. Strain if lumps have formed. However, if care is taken there should be no lumps.

Starch garments wrong side out, and leave them so until they are sprinkled. For white clothes use the starch as hot as the hands can stand. Hot starch penetrates better and more evenly, and does not leave glazed spots when ironed. Keep the bulk of the starch hot and use only a part of it at a time, replacing it frequently when it becomes cold and thin. More satisfactory results are obtained by having two pans or starch, besides the reserve supply. Dilute one with enough water to make a good paste for the thinner materials, and keep the other sufficiently thick for the heavier.

Starch first those garments which are to be stiffest. Garments wrung very dry before starching will be stiffer than wetter ones.

NO C. O. D'S
NO CREDITS

Rizik Brothers
1213 F

NO APPROVALS
ALL SALES FINAL

CLOSING OUT
WEDNESDAY STUNNING
DRESSES
Were $55.00 to $145.00
Now $25, $35 and $45
REMAINING STOCK GREATLY REDUCED

A Vacation **THRILL** *for your* **RADIO** *and* **YOU!**

A revelation in radio enjoyment . . . the utmost in summer reception, can easily be yours . . . if you use RCA Radiotrons in every socket.

The one sure way of obtaining the best possible radio reception is to use RCA Radiotrons . . . the quality tubes . . . in every socket. Leading radio manufacturers prefer RCA Radiotrons for laboratory tests and initial equipment.

RCA Radiotrons
THE HEART OF YOUR RADIO SET

R C A RADIOTRONS
DOUBLEDAY-HILL ELECTRIC CO.
715 12th Street N. W.
National 4680

Carefree vacation days demand Kotex for your sanitary protection

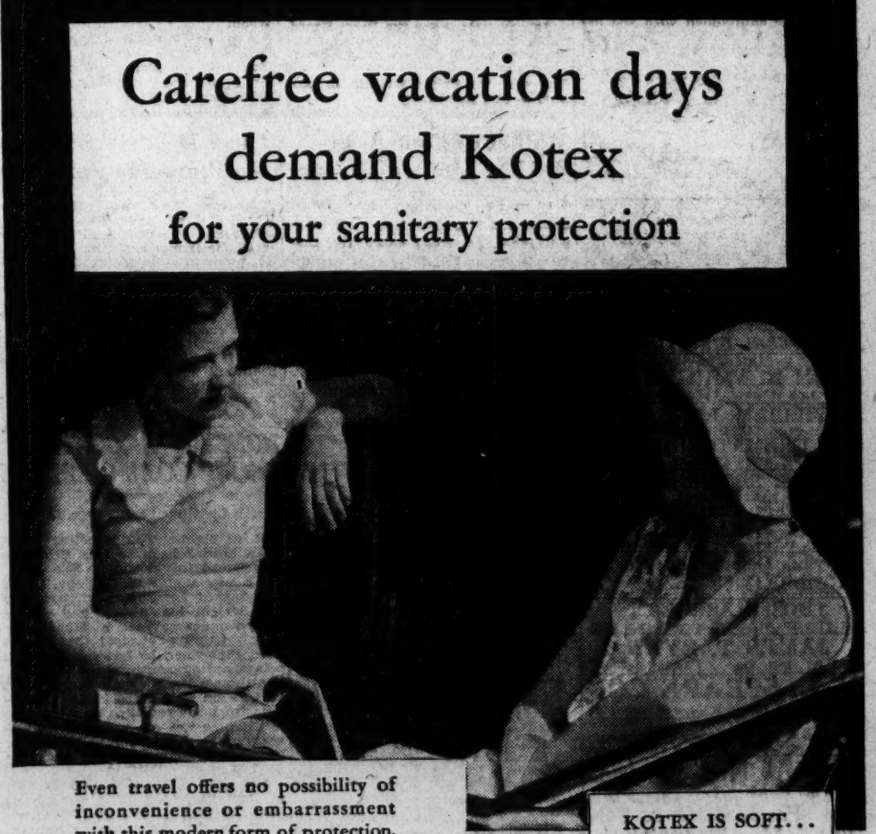

Even travel offers no possibility of inconvenience or embarrassment with this modern form of protection.

ENJOY every day of your vacation, free from any thought of discomfort or inconvenience. Kotex removes all the old worries that used to interfere with carefree days.

Kotex can be disposed of instantly and completely. And you can buy it anywhere you may go. It is the favored sanitary protection of smart and dainty women all over the civilized world.

Freedom for sports

Kotex assures perfect freedom for sports, because it is so light and cool, and so carefully shaped. The corners are rounded for perfect fit. This makes Kotex inconspicuous under the lightest frock.

Kotex is made of Cellucotton (not cotton) absorbent wadding, the identical material used by 85% of America's leading hospitals. It absorbs five times more than cotton, which means your Kotex pad can be five times as light as any cotton pad.

Stays soft for hours

And Kotex *stays* light and fluffy for hours. This is because of its unusual construction. It is made of filmy layers of Cellucotton, which permit free circulation of air.

Kotex deodorizes, so doubly important in warm weather. The deodorant used is safe, gentle and soothing.

Try Kotex. Buy it at any drug or department store — just ask for "a package of Kotex." Kotex Company, Chicago, Illinois.

KOTEX IS SOFT...

1—Not a deceptive softness, that soon packs into chafing hardness. But a delicate, lasting softness.

2—*Kotex filler* is far lighter and cooler than cotton, yet absorbs 5 times as much.

3—*Deodorizes*... safely, thoroughly, by a special process.

4—*Disposable*, instantly, completely.

Regular Kotex—45c for 12
Kotex Super-Size—65c for 12

Ask to see the KOTEX BELT and KOTEX SANITARY APRON at any drug, dry goods or department store.

KOTEX
The New Sanitary Pad which deodorizes

COMMUNITY CHEST DESIRES NEW HOME

Trustees Lay Plans to Get Offices for That Body and Various Units.

STREET IS REELECTED

Plans for central officing of the Community Chest and organizations connected with it which maintain offices instead of institutions will be worked out by H. L. Rust, jr., and a committee of his own selection, according to resolutions adopted at a meeting of the board of trustees of the Community Chest at the United States Chamber of Commerce Building yesterday. The resolutions specified that Clarence A. Aspinwall, chairman of the committee on office management, should be a member of Mr. Rust's committee.

The committee will consider two plans. The first would embrace enough offices in some building already established which would take care of the Chest and affiliated organizations' needs. The second would be the building of a social service building, such as is now found in several of the larger cities. Either plan, it is pointed out, would entail economies of operation for all parties concerned, making common telephone switchboards, meeting rooms and other conveniences available to all at decreased cost. The report will report back at a later meeting.

Elwood Street, director of the Chest, was unanimously reelected for another year. Following the election, President John Poole called attention to Mr. Street's excellent record as a Chest executive and expressed himself as highly pleased that Washington had been able to obtain the services of a man of such experience.

Enlargement of the budget committee to a minimum of 25 persons also was voted by the trustees. It was specified that the president shall appoint one more member to give a majority of one to the social service organizations represented on the committee.

The new committee is composed as follows:

Corcoran Thom, chairman; Miss Margaret Fox, Harry Kling, Mrs. H. H. Flather, Arthur May, A. C. Moses, Allen Pope, Mrs. Charles A. Goldsmith, Rudolph Jose, Mrs. Joshua Evans, jr., E. J. Murphy, Mrs. Joseph N. Sanders, Henry W. Sohon, Mrs. Joseph M. Stoddard, and S. W. Rutherford, representing the constituent organizations.

Representing the contributors are Mrs. Whitman Cross, Dr. Charles P. Neill, D. N. Burnham, Hugh A. Thrift, Wayne Kendrick, William Montgomery, Simon Lvon, James A. Councilor, Robert V. Fleming, Mrs. John Jay O'Connor, Dwight Clark, and E. C. Graham.

Short speeches were made by Ernest S. Johnston, chairman of the Chest publicity committee, and Joseph D. Kaufman, chairman of the speakers' bureau unit. Treasurer Robert V. Fleming was authorized to appoint assistant treasurers to handle the signing of checks during his absence.

PUZZLES VOTERS

Associated Press Photo.

GEORGE W. NORRIS,
a grocer of Broken Bow, Nebr., who has filed against Senator George W. Norris for the Republican senatorial nomination.

Viscountess Is Jailed; Faked Birth of Heir

Madrid, July 15 (A.P.).—Because she simulated the birth of a very much wanted heir, the Viscountess San Antonio was sentenced today to four years in prison and a fine of 10,000 pesetas. The fraud was perpetrated after her husband died and was motivated, according to the authorities, to obtain control of his wealth.

The midwife and the child's real mother were sentenced to four and two years in prison, respectively, as accessories.

Lightning Kills Baby in Arms.

Marietta, Ga., July 15 (A.P.).—The 18-month-old child of Mrs. Vesta Baswell was killed near here last night by a lightning stroke while the mother held the baby in her arms. Mrs. Baswell was slightly burned.

EMPLOYES TO SHARE IN COMPANY PROFITS

Packard Auto Distribution to All Workers of Year or Longer.

WILL REVIEW BUSINESS

Profit-sharing checks will be distributed to 118 employes of the Packard Washington Co. at their thirteenth semiannual meeting tonight, it was announced last night by Oscar Coolican, president of the company. The checks will be given to each employe who has been with the company for one year or more.

About 140 employes in all branches of the company will attend the meeting, which has been held twice each year since 1923. Heads of the various departments are to survey conditions under their direct supervision as related to activities in other departments, and Mr. Coolican will outline the business situation in the automotive industry in Washington as compared with the general business picture of the country.

When the meetings first were started seven years ago, Mr. Coolican pointed out, there were only 35 employes of the company, while the present roster contains four times that many names. Mr. Coolican added that it has been possible for the company to distribute profit-sharing dividends to the employes at each of the twelve meetings previously held.

In addition to the two-week vacation given to salaried employes, the company also is giving one-week vacations with full pay to all mechanics paid on an hourly basis who have been with the company six months or more, Mr. Coolican said.

American Drowns in Morocco.

Casablanca, Morocco, July 15 (A.P.).—Ralph Vail, an American, employed by the Vacuum Oil Co. at Marrakech, was drowned while swimming in a river here yesterday. The body was not recovered.

Portuguese Actress Near Death.

Lisbon, Portugal, July 15 (A.P.).—Adelina Abraches, dramatic actress, is critically ill. Her death is expected at any moment.

Broker Indicted In Court Slaying

Judge Tells Coroner's Jury He Saw Shots Fired at Financier.

Los Angeles, July 15 (A.P.).—The county grand jury today indicted Frank D. Keaton, real estate broker, for the murder of Motley H. Flint, financier, in a superior courtroom here yesterday. The grand jury's action followed a verdict by a coroner's jury, which held Flint "came to his death as the result of gunshot wounds inflicted with homicidal intent" by Keaton.

Keaton did not testify, the grand jury acting without calling him while the coroner's jury summoned him to testify, but he refused, explaining, "I just haven't anything to say."

Among the witnesses before the coroner's jury was Judge Collier, who said he saw Keaton fire three bullets as Flint completed his testimony in civil action. Two detectives said Keaton told them he shot Flint because he believed him responsible for his stock market losses.

30 Are Hurt in Wreck Of Two English Trains

Grimsby, England, July 15 (A.P.).—More than 30 persons were sent to hospitals following collision of two passenger trains in the station here today.

A train from New Holland, Lincolnshire, crashed into the rear of a train from Sheffield. The injured, including many women and children, were those in the rear coach of the Sheffield train and the first coach of the New Holland train. A misunderstanding of train orders was thought to have been the cause of the accident.

M-K-T

MISSOURI-KANSAS-TEXAS RAILROAD

Serving ALL Points

WEST AND SOUTHWEST

Bothered With Pimples Nine Months. Healed by Cuticura.

"My trouble first began with small pimples on my face. Later the pimples became hard, large and red, and festered and scaled over. At times they would itch and burn causing me to scratch. The pimples were scattered and disfigured my looks very much. They bothered me about nine months.

"I began using Cuticura Soap and Ointment and they gave relief after a few applications. I continued using them and in about three months was completely healed, after using four cakes of Cuticura Soap and three boxes of Cuticura Ointment." (Signed) Miss Eva Cliatt, Cuthbert, Ga.

Soap 25c. Ointment 25 and 50c. Talcum 25c. Sold everywhere. Sample each free. Address: "Cuticura Laboratories, Dept. H, Malden, Mass."

TWELVE TEN F STREET

ERLEBACHER ·F· STREET

REBUILDING is responsible for this extraordinary special

The builders are FORCING US from one corner to another . . . now they say that we must turn over to them almost half of the second floor in the next few days.

Regular $16.50, $19.50, $25, $29.50, $39.50 and $49.50

DRESSES

650 to Close Out at Once!

Group One: $10.

Were $16.50 to $29.50

NO ALTERATIONS

Group Two: $15.

Were $19.75 to $49.75

ALL SALES FINAL

ATLANTIC CITY HOTELS

When Going to Atlantic City

The CLARENDON Hotel

Virginia Ave., ½ Blk to Beach & Steel Pier. Hot & cold run'g water in every room. Priv. baths. Write for rates. Monroe Hutchins.

Hotel Dennis

ATLANTIC CITY, N.J.

"Home of the Garden Terrace and Unbroken Ocean View."

The location and recently added features makes this the premier hotel of the Jersey Coast. Fireproof Garage. Moderate Rates. Walter J. Busby, Inc., Owners and Managers.

PRINCESS

Ocean End of South Carolina Avenue.

SPECIAL SUMMER RATES

From $4 Daily, American Plan. Attractive Weekly Rates

MODERN BRICK HOTEL—ALL CONV'S. CAPACITY 500—MUSIC—DANCING. BATHING FROM HOTEL. FIREPROOF GARAGE. RESERVE NOW—NO DEPOSIT REQUIRED. Write Box P 'Princess' for Bklt. & Road Map. Phone Late Reserv'ns Atlantic City 41747. Fifth Yr. Paul C. Boscrans, Owner & Mgr.

STEAMSHIPS

SAIL NOW AND PAY LESS ...TO EUROPE!

TAKE advantage of Mid-Summer Sailings and the reduced fares now in effect . . . down the St. Lawrence Seaway . . . to England, France, Scotland, Ireland, Belgium, Germany. First Class fares have been attractively lessened, also Cabin Class to Europe. Or, for greatest economy . . . there are the present lowest rates for Tourist Third round trips.

Three famous fleets to select from . . . the luxurious express Empresses . . . the 4 regal Duchesses . . . the trim and spacious "M" ships. A sailing almost every day, from Montreal and Quebec. Convenient train connections. Apply local agent or

C. E. PHELPS, General Agent,
14th St. at New York Ave. N.W., Washington, D. C.

CANADIAN PACIFIC

CARRY CANADIAN PACIFIC EXPRESS TRAVELLER'S CHEQUES

STEAMSHIPS

CANADIAN PACIFIC

In a statesman it's Vision

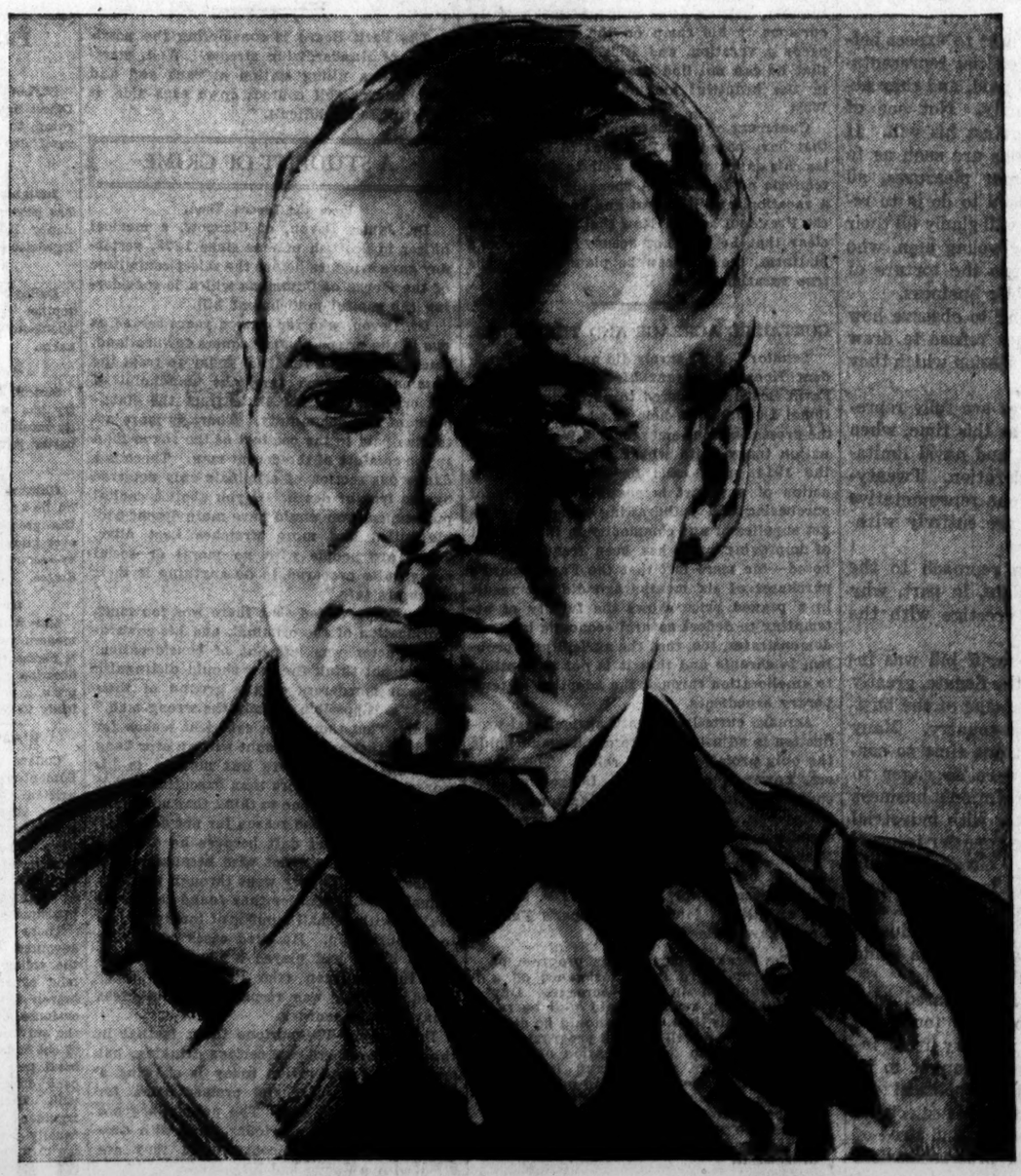

in a cigarette it's Taste

FORESIGHT—an essential of statesmanship and of good cigarette-making too.

KNOWING WHAT SMOKERS WANT—and giving it to them in fullest measure—that's the sound basis on which Chesterfield's popularity has been built.

GOOD TOBACCOS, accurately blended — cigarettes of uniformly good quality and satisfying taste; no wonder that every day sees more and more smokers changing to this skilful blend of quality tobaccos . . . for *mildness and for better taste.*

We state it as our honest belief that the tobaccos used in Chesterfield cigarettes are of finer quality and hence of better taste than in any other cigarette at the price.
LIGGETT & MYERS TOBACCO CO.

Chesterfield

© 1930, LIGGETT & MYERS TOBACCO CO.

KEEN *and* ALERT *at* "FOUR"!

the day's grind demands men of unusual Vitality

"Oh! fine"

you want to feel the same way

BUSINESS today requires that the successful man be physically fit and mentally alert.

Men, especially, forget themselves physically. Their work demands practically all their time. They do not exercise enough. They get little or no sunshine. They are robbed of a good appetite . . . and when their red-blood-cells fall below normal their flesh becomes flabby, their nerves unsteady. Their strength must be reinforced.

Soundness of body and peace of mind depend upon the proper number of red-cells in the blood—5,000,000 to the cubic millimeter. They give blood its color and are carriers of nourishment to every part of the body. It is dangerous to let the red-cell count remain below normal.

With an increase in the red-blood-cells, you will be on the right road to Health. This is Nature's way to body power and to clear skin. Naturally, with your strength restored, it is easier to fight disease and infection; to enjoy your food and to sleep soundly. When firm flesh takes the place of that which was once flabby, you will feel strong—your nerves will become steady—more happiness and friends will follow.

S.S.S. has been a blessing to millions who have taken advantage of its wonderful medicinal properties. It helps Nature build rich, red-blood-cells. It promotes healthy body building.

You will be pleased to know that S.S.S. is made from strictly fresh vegetable drugs. It is easily assimilated. Pleasant to take.

S.S.S.

Is taken by many people at least once a year to keep their blood in good condition. Seek energy, vitality and the blessings of good health through this time-tested remedy which has been on the market over 100 years. Take at mealtimes. S.S.S. is on sale at all good drug stores in two sizes. Ask for the larger size. It is more economical. © S.S.S. Co.

Makes You Feel Like Yourself Again

The Washington Post.

THE WASHINGTON POST CO.
Washington, D. C.
EDWARD B. McLEAN,
President and Publisher

MEMBER OF THE ASSOCIATED PRESS.
The Washington Post is a member of the Associated Press, receiving the complete service of the world's greatest news-gathering organization.
The Associated Press is exclusively entitled to the use for republication of all news dispatches credited to it or not otherwise credited in this paper, and also the local news published herein.

TERMS OF SUBSCRIPTION.
Delivered by Carrier in Washington.

Daily, Sunday included, one year	$8.40
Daily, Sunday excepted, one year	6.00
Sunday only, one year	2.60
Daily, Sunday included, one month	.70
Daily, Sunday excepted, one month	.50
Sunday only, one month (with four Sundays)	.20
Sunday only, one month (with five Sundays)	.25

BY MAIL, PAYABLE IN ADVANCE.
Maryland and Virginia.

Daily and Sunday.		Sunday Only.		Daily Only.	
One year	$10.00	One year	$4.00	One year	$7.00
Six months	5.00	Six months	2.00	Six months	3.50
One month	.85	One month	.40	One month	.60

ALL OTHER STATES.
(Mexico and Canada, Incl.)

Daily and Sunday.		Sunday Only.		Daily Only.	
One year	$12.00	One year	$5.00	One year	$8.00
Six months	6.00	Six months	2.50	Six months	4.00
One month	1.00	One month	.5	One month	.75

All Subscriptions by Mail Payable in Advance.

New subscriptions for The Post or renewals will not be accepted unless payment accompanies the order. Remittances should be made by drafts, checks, postoffice orders, registered letters or express orders, payable to The Washington Post Co.

Entered at the Postoffice, Washington, D. C., as second-class mail matter.

National Advertising Representative—PAUL BLOCK, Inc., Park-Lexington Building, New York; Palmolive Building, Chicago; Little Building, Boston; General Motors Building, Detroit; Guarantee Trust Building, Philadelphia; Russ Building, San Francisco.

Wednesday, July 16, 1930.

ABSENTEE SENATORS.

Without regard to the merits or demerits of the London Naval Treaty, the public is disgusted with the manner in which senators are shirking their duty in regard to the pact. For several days only 49 senators were present at the daily sessions. Now there are about 60 on hand. Thirty-six senators are absent. Making allowance for those who are unable to attend, by reason of illness, it is evident that many senators are deliberately neglecting their official duty.

The public has a right to expect better service from its official representatives. They are well paid, and they accept service voluntarily. Not one of them is a senator against his will. If the duties of the office are such as to interfere with summer pleasures, all that the absentees need to do is to resign. The governors will gladly fill their places with deserving young men, who will cheerfully undergo the torture of attending to the public business.

It will be interesting to observe how many of the absentees refuse to draw mileage for the extra session which they are not attending.

Only nineteen States are fully represented in the Senate at this time, when the national security and naval limitation are under consideration. Twenty-one States have but one representative each. Eight States are entirely without representation.

This showing is a reproach to the Senate. It may explain, in part, why the Senate has lost prestige with the people.

Enactment of the tariff bill was inexcusably delayed in the Senate, greatly to the distress and damage of the business interests of the country. Many senators, sufficient at one time to constitute a majority, were so eager to play politics with the Nation's business that they worked havoc with industrial plans that would have gone far to overcome unemployment. Great hardship was imposed upon families whose breadwinners were anxious to work and who were denied it, because industry did not dare to execute its plans while the tariff was in doubt.

The naval treaty, as compared with the tariff, does not so nearly touch the question of national recovery from industrial depression, but it ought to be even more exempt from political exploitation and senatorial neglect of duty. The country is sick and tired of Senate wrangling and procrastination. Some of the speeches for and against the treaty have been tedious repetitions of meaningless figures, twisted about to suit the purposes of the speakers, but utterly unconvincing. The public does not read this stuff. These speeches are a waste of time and public money.

The wrangle over the Norris reservation is a senseless performance. This reservation would declare that the Senate ratifies the treaty on the distinct understanding that there are no secret agreements, and that the treaty is what it purports to be. Inasmuch as the President of the United States has repeatedly assured the Senate and the country that there are no secret agreements or secret interpretations of the treaty, the Norris reservation is mere silliness, and debate upon it is still more silly. It should be thrown in the wastebasket without debate.

UNREGULATED TAXICABS.

The rapid multiplication of taxicabs on the streets of Washington during recent months is cause for public concern. Introduction of the 35-cent fare for service within the city has brought such a radical change in the taxicab business that some sort of regulation is imperative.

Now comes a new fleet of 5-cent cabs on the streets. A taxicab war is in the offing. Government clerks and low-salaried men in many lines of business are operating their private cars for hire during spare hours. The lack of regulation is bringing the business to a sorry disintegration.

The chief concern of the public is safety and adequate service. With 1 person out of every 126 operating a cab of some kind there seems to be no possibility of inadequate service, but this very factor means greater danger for the public. The excessive number of irresponsible hack drivers in the business may tend to drive the more responsible companies out of the field, because irresponsibility makes it possible to operate at a lower cost. In the interests of public safety financial responsibility for accidents and injuries should be required of all public carriers of this class.

A bill that would have given the Public Utilities Commission control over the situation failed in the House at the close of the last session because of a single objection. The Senate passed the bill and the House would doubtless have done so had it come to a vote. When Congress meets in December the bill should be reintroduced and placed on the calendar with other urgent measures. In the meantime the public must look out for its own protection by demanding financial responsibility of the drivers it patronizes.

MR. HOOVER'S TRIP.

It is gratifying to find that President Hoover has not given up his trip to the West. Ever since early spring the President and Mrs. Hoover have been looking forward to a trip to the national parks. Even though it has been necessary to alter the original plans, the jaunt will give the President and his party a real vacation.

Mr. Hoover has disregarded the counsel of some political advisers who thought it unwise for him to go West in view of the agricultural situation. The idea that the President might not be accorded a cordial welcome in the West is preposterous. His visit to that section would unquestionably work to the national benefit by his mere comingling with the people.

Congress adjourned its session later than was expected, and the special treaty session is dragging along at a pace that makes it impossible for the President to spend much of the summer away from Washington. Last year he remained at the White House all summer, getting away only on week-end excursions to his camp on the Rapidan. He needs a vacation, and it is to be regretted that he can not find time to spend a month in the beautiful mountain scenery of the West.

Chambers of commerce and other agencies that have asked the President to speak during his jaunt would do well to press their requests no further. A speaking tour is not a vacation, and it is rest and recreation that the President seeks. Now that it is definitely clear that he will not occupy the speaker's platform, the trip can be planned with the true vacation spirit.

CURTAILED ACREAGE AND THE TARIFF.

Senator Capper surely did not expect President Hoover to grant his request that the Farm Board be ordered to purchase an additional 1,000,000 bushels of wheat to "relieve the present serious emergency." While the situation today, with wheat selling at beneath the 1914 price, calls for drastic action if action of any sort is possible, the folly of purchasing and withdrawing from the market supplies of any commodity in the interest of improving price has been frequently exposed—the mere fact that the Farm Board's purchases of six months ago did not result in a pegged price shows the futility of attempting to deflect natural economic law. It demonstrates, too, that the agricultural problem is chronic and that it is not susceptible to amelioration through the adoption of temporary expedients.

Acreage curtailment until agricultural production is adjusted to internal demand holds the only promise of farm relief. The farmers, however, as Chairman Legge has discovered during his barnstorming tour of the wheat belt, bitterly oppose the program of acreage curtailment as sponsored by the Farm Board. The board counsels a general curtailment of 10 per cent. The case against this proposal is ably stated by J. V. Stevenson, an Illinois farmer, in Capper's Farmer for August. He says:

> The weakest part of the program of the Farm Board is its insistence on a flat reduction in crop acreage. Our national crop acreage could well be reduced at this time, but it should be done according to a well-ordered program and not just left to the inclination of individual farmers. Much land is being cropped that should be taken out of cultivation. It is marginal land that never can be cultivated at a profit. Some plan should be worked out by the Government to take over this land and reforest or seed it.

Mr. Stevenson asks what the farmer might substitute for wheat in the event he determines to go along with the Farm Board? The alternative crops—corn, oats, barley and soy beans—are all burdened with a surplus, or dangerously near that point, and if the acreage is turned over to pasturage to support more live stock, the burden of the dairying and the meat packing industries will be increased. "To let productive land lie idle," he says, "is out of the question. Nothing is surer than that every year interest and taxes must be paid on all acres. Will the Federal Land Bank," he asks, "overlook the interest payment on my idle acres if I follow the advice of the Farm Board?" Mr. Stevenson wants the Government to create "a wheat reserve to tide us over the lean years that are bound to come."

But lean years seldom materialize. Agriculture today is a world industry; a lean year in a localized area calls merely for the transportation of foodstuffs from plentiful areas. It is far better for agriculture that a community depend upon drawing from areas of plenty during lean years than to pile up a commodity reserve that will keep prices down.

Possibly blanket reductions of acreage are not wise, but the farm price level will never be raised until the production of foodstuffs is adjusted, as is the production of automobiles or any other commodity, to the ability of the people to consume. When there is no surplus, the tariff on foreign foodstuff operates to the farmer's benefit. Senator Capper, himself, is authority for the statement that the farm income of the United States is around $12,000,000,000 to $13,000,000,000 a year, and that the United States buys in some years as much as $2,000,000,000 worth of farm products from foreign countries. Every dollar's worth of home-grown products sold in the United States in place of foreign grown products is that much gain for American agriculture. Under the Smoot-Hawley act, says Senator Capper, American farmers should be able to sell between $350,000,000 and $400,000,000 more of their products in the domestic market than they now do. If this result obtains, American agriculture will benefit to the extent of $250,000,000 a year.

THE PRICE OF BREAD.

Chairman Legge is not the only member of the Farm Board who is "in bad." Sam R. McKelvie is another. Mr. McKelvie has noticed, as has every one else who has occasion to buy a loaf of bread, that the reduction in price of wheat has not affected the price of the bread so far as the purchaser has noticed up to date. He might have gone further and discovered that there has been a rise, instead of a fall, in the price of breakfast rolls, in some communities—in Washington, for instance—during the continuance of the "falling market."

Mr. McKelvie, in a recent statement, asserted that "it makes no difference in the price of bread whether the farmer received a dollar or a dollar and a half per bushel for his wheat." This statement has aroused the Northwestern Miller's ire. That organ of the flour manufacturers asserts that the difference of 50 per cent in the price of wheat would affect the price of a loaf to the extent of only 1 cent, anyway, and it intimates that some time must elapse before even this adjustment can be arranged. Mr. McKelvie points out that there has been even a wider spread than that between one dollar and a dollar and a half per bushel in the price of wheat, and he asks the consumer: "What are you paying for bread today compared with the price a year ago?"

"The price of wheat is low," says Mr. McKelvie. "Therefore, if we can secure a correspondingly low price for bread and thereby enhance consumption of wheat, not only will we have benefited the consumer but also some ultimate benefit may accrue to the producer."

The Park Board is considering the possibility of standardizing streets. Well, starting with a filling station at each end and with midget golf courses down each side, it oughtn't to be difficult.

A STUDENT OF CRIME

From the London Times.

Dr. James Devon, of Glasgow, a medical officer in Scottish prisons since 1895, yesterday gave evidence before the select committee of the House of Commons which is considering the capital punishment bill.

Dr. Devon, who for sixteen years served as one of the prison commissioners for Scotland, said: "There is a tendency today to treat the criminal too much from the standpoint of the criminal and too little from the standpoint of the community. There is more attention paid to the comfort of the rogue than to the comfort of the decent man. There is a dangerous section of criminals only deterred by the fear of death. If you abolish capital punishment you would have more decent people killed and more wretches kept alive. There are people with no moral or social sense quite prepared to do anything if their necks are safe."

Dr. Devon added that there was too much glorification of the criminal, and his cowardly character was left out of consideration. He did not think the law should distinguish between murderers on the ground of their sex. "It is possible to hang the wrong man," he said, "but that is not sufficient reason for deciding that on no account will we ever hang the right one." There was nothing in his work he detested more than executions, "but I have never been one to think that not liking your job is any good reason for not doing it."

A man was not daft because he did daft things, and he was not wise because he did a wise thing. If they went through the individual cases of murder they found they were dealing with a small number of fools who had to be pulled up. He cited cases of murder where drink had played a prominent part, and the chairman (the Rev. James Barr) asked if drink was responsible in a great many cases of murder.

Dr. Devon—The curious thing is that in the old days there was serious drinking, but the younger generation today is showing a greater recklessness and premeditation for evil than the old one. The prisons are not filled with drunkards today, but with teetotalers—not all, of course—and they are filled with a rotten bad lot.

The Rev. James Barr—You are not suggesting that teetotalers are more inclined——

Dr. Devon—I am not suggesting that it was teetotalism in any other sense than it was drunkenness. You see drunkenness in the old days did one good thing—it gave a man a sore head afterwards and made him think. Nowadays young people get drunk on the pictures and God knows what else, and their attitude toward life is appalling.

Dr. Devon said that he had been too long in prison life to have any great belief in the reforming influence of imprisonment. People must reform themselves. Whenever people tried to reform others they made a mess of it. He agreed that executions were horrible things, but you had to do horrible things in this world in order to preserve the health of the world.

Dr. Ethel Bentham asked Dr. Devon what kind of people were those who he said were only deterred by the fear of death.

Dr. Devon—They are people who have taken a wrong mental attitude toward life. Take the young criminals. If they are accused of taking money they say they are only doing what millionaires are doing in another form. Then again they are braggarts and say, "I did not ask to be brought into the world." In short, they think they are talking philosophically when they are only talking nonsense. It is the result of an evil egoism, and instead of pampering them you want to give them a "dot on the lug"—they understand that answer. (Laughter.)

Dr. Ethel Bentham—Did you find many abnormal people among the prisoners?

Dr. Devon—No. I found as many abnormal people among the officials as I found among the criminals. (Laughter.)

Ups and Downs of the Farmer. —The Jerseyman.

PRESS COMMENT.

Why Ask?

St. Louis Globe-Democrat: Well, the Digest has told us how the cities are going to vote; now, how are the rural districts going to?

Lilliputian.

Indianapolis Star: Tom Thumb golf has become such a fad that the tendency has spread to congressional legislation.

Compensation.

Dallas News: Let not the Europeans repine. Our tourists will spend with them more than our tariff takes from them.

Zero.

San Francisco Chronicle: A country has about reached bottom when its most decent slogan is "More and better jails."

Poor Kid.

Chicago Tribune: We wonder—will he be known in the future as son of the greatest aviator the world has ever known, or grandson of the thirty-second President of the United States.

Words and Their Uses.

Marysville Forum: To understand a modern young woman's vocabulary it is necessary to know that "cute" may describe a sports roadster, a bridge prize, a dance step, a baby, a dog or Rudy Vallee.

WHY ARE COLLARS?

Collars are a nuisance, says the Edmonton Journal. Much has been written about the illogic of man's dress, about trousers that are ugly, coats that are hot, socks that are always slipping down; but of the twenty-odd items of apparel (counting collar buttons), that a man wears at business, collars take the palm for inadequacy.

There have been several reasons advanced for the continued use of the collar. Some say that it is a relic of that age when men wore brazen bands about their necks as evidence of their slavery, and that the survival is due to the insistence of the modern woman that her husband put his collar on when company comes, to show that bondage still. There is evidence for this argument in the fact that the man usually puts his collar on. Others say that the collar really began with the male use of ruffs in the Tudor age when men were too busy to wash their necks.

But such arguments stand on more or less flimsy ground. The real source of the collar seems to have been in Adam's attempt to conceal the fact that he could not swallow everything his wife handed him. There was a bit of fruit, you remember, that lodged in his neck.

JUST FOLKS

By EDGAR A. GUEST

THOUGHTS ON A HOT DAY.

In summer time when skies are blue,
Where winds are cool and sweet,
'Tis nice to loaf the long day through,
But men on weary feet
Go marching down the road all day
And may not put their cares away.

They may not put their burdens down,
Or quit their tollsome tasks,
'Tis theirs to trudge the sweltering town
And do what duty asks.
To haunts were cooling breezes blow
The sweltering thousands may not go.

Sometimes when in the shade I lie,
Contented and serene,
I see the toilers trudging by—
An endless shifting scene—
And wish that I could set them free
To come and rest and dream with me.

'Tis theirs to brave the sweltering heat
Where never breeze goes by,
I hear them trudging through the street,
I hear tired mothers sigh
And wonder what God thinks about
The way His joys are parceled out.

(Copyright, 1930.)

When Cameras Are Given Away, There Is Work for Those Who Make Films.

By ROBERT QUILLEN

HERE is a little lesson in economics that every boy in America should learn, and learn quickly, for his whole future will be affected by it.

It begins with the invention of machines.

Machines reduced manufacturing costs and thus enabled employers to pay higher wages.

When the workers received high wages, they bought comforts and luxuries in abundance and kept the machines busy.

But now the limit has been reached.

Machines have multiplied and increased their speed until they now produce more than the highly-paid worker can consume.

The manufacturers must find a new outlet for their surplus or the wheels will stop and workers will be idle.

"The solution of the problem is simple," says the average man; "develop foreign markets."

The solution isn't that simple, however, for two reasons: first, because manufacturers in other lands are competing for those same foreign markets; and, second, because the worker in foreign lands receives small wages and therefore isn't able to consume much more than his own country produces.

In short, the foreign market isn't much of a market.

The best market in the world is here in America, where wages are high.

The obvious solution, then, is to increase the market here in America—to increase the number of consumers in this land of easy money.

There are just two ways to do it—by birth and by immigration—and the birth rate is steadily decreasing.

That means the only hope is in immigration—the right kind of immigration.

Consumers must be brought to market.

The alien who can't buy at home because his wages are low must be brought to a land where he can earn high wages and consume much.

"But," objects the average man, "this alien will demand a job and jobs are scarce now."

Yes, they are scarce—because this alien isn't consuming as much as he should.

He will take only one job in America, but he will bring a family of consumers to help keep the wheels turning.

The right kind of immigrants made America.

More of the right kind, given high wages, will provide the consumers on whom every man's job depends.

A "No Swimming" sign is bad business if you expect to rent bathing suits.

(Copyright, 1930.)

THE ONCE OVER

By H. I. PHILLIPS

A REAL SUMMER RELIEF FUND.

This is to announce the inauguration of the Fresh Air Fund for the Country's Neediest Cases. Nearly everybody is running a fresh air fund these torrid days, but most of the beneficiaries are picked by the catch-as-catch-can plan. No attempt is made to reach the outstanding cases of persons in dire need of rest. This column in conducting the fund will submit the neediest cases in batches of three or four. Those offered today are:

1. Herbert Hoover.
2. Rear Admiral Richard E. Byrd.
3. Bobby Jones.

These three persons need a rest as few people in the land need one. Your contributions will help send them away to a quiet spot, far from the madding throng, the glare of the spotlight and the roar of the linotype machines. Their plight is urgent. Send in your mite now.

CASE NO. 1.

The case of Herbert Hoover is a most pathetic one. Once a happy and contented man, reverses set in about two years ago and before he could disentangle himself he was President of the United States. To make matters worse, Mr. Hoover found himself a President of the United States during a business recession. Clad only in a hair shirt and suffering miserably, Mr. Hoover could only hope that kind friends might save him, but they have taken the attitude that when a man gets caught in a job like the Presidency it is his own fault.

Five thousand dollars will be sufficient to whisk him away to the hills, where he can't be reached to lay a corner stone, fight for a naval treaty, or shake hands with strangers.

Won't you help?

CASE NO 2.

Nobody in America today is in such urgent need of relief as Rear Admiral Byrd. Unless rescued immediately from reception committees his complete collapse is certain. About $8,000 will be needed to get Admiral Byrd away from it all. It will cost more to get him away than Mr. Hoover, because it will require about $3,500 to dig the admiral out from under the medals, scrolls, honorary degrees, cups, &c., heaped upon him by American communities.

Admiral Byrd wants to be taken at once to some spot where there are no toastmasters. Help save Admiral Byrd while he is still worth saving.

CASE NO. 3.

Robert Tyre Jones appears to be doing very well, but he is really in a bad way. There are times when Mr. Jones would give anything if he had never taken up golf. It has robbed him of all privacy, all quiet, all peace. He wants to be sent away where there are just birds and bees and flowers—some place where he can see a mooly cow. About $4,000 will take care of Mr. Jones.

The fund now stands:

A Friend	$1.00
Mustapha Kemel	.10
Two Little Girls	.05
William Chenery	1.15
Anonymous	.03
Total	$2.33

(Other cases later. Don't miss this worthy charity.)

PHYSICIAN, HEAL THYSELF.

"Interpeter wishes position at any concern or teach any one of these languages to a private home: French, Spanish, Greek."—M. T., Sterling 1689, New Yor World.

(Copyright, 1930.)

LETTERS TO THE EDITOR.

Progress in Avoiding Wasteful Methods of Oil and Gasoline Production — Better Automobile Engines Needed.

To the Editor of The Post—Sir: This country is profligate in the matter of oil along three fronts: Only a portion of the oil in a field is ever brought to the surface; only a percentage of the gasoline and lubricant in a barrel of crude oil is recovered, and only a small part of the work that should be obtained from a gallon of gasoline is obtained from the modern engine. If the country is to receive full value from its oil resources, methods of recovery, refining and utilization will have to be improved.

At present, the opening of an oil field marks the inauguration of a race to see who can get his wells in first and who can pump out the most oil in the shortest space of time, whether the market is capable of absorbing the increased production or not. Unit operation, however, as now proposed by the Government, presupposes operation only when there is a demand for the product. The field is exploited as a unit, its various owners sharing in the profit upon a proportionate basis. If unit operation proves successful in California it probably will be copied elsewhere.

Hydrogenation of crude oil, a process developed by the Standard Oil Co. of New Jersey in cooperation with the German I. G. Farbenindustrie, promises to result in greater economy in the recovery of gasoline. The process, it is said, makes possible the recovery of two barrels of gasoline where only one is recovered under present methods, and gives promise of making possible the recovery of 100 barrels of gasoline from every 100 barrels of crude, instead of only 45, as heretofore recovered with stills and cracking coils. The hydregenation process has been taken over by the newly organized Hydro Patents Co., which is owned by eighteen oil companies representing 80 per cent of the refining capacity of the United States. Further development of hydrogenation promises to mark the end of wasteful practices in the refining of crude.

Until a genuine step is taken toward the development of a truly economical gasoline engine, however, the country will continue to waste its oil resources. Although motor car manufacturers stress the operating efficiency of their engines, the fact remains that very little progress toward true fuel economy has been made. The best minds of the manufacturing industry ought to get busy on improved types of gas motors.

A. G. PAULEN

Last Survivor of the War of Independence Said to Be D. F. Bakeman, Not John Gray.

To the Editor of The Post—Sir: The article in Sunday's Post about John Gray, "the last survivor of the War of Independence," was interesting, but I wish to point out that there is positive evidence that John Gray, of Cumberland, Ohio, who died March 29, 1868, was not the last survivor of the Revolution. That honor belongs to D. F. Bakeman, who died at Freedom, N. Y., in 1869.

The following statement is from "Nuggets of Knowledge," by George W. Stimpson:

"According to the U. S. Bureau of Pensions, Daniel Frederick Bakeman, who died at Freedom, N. Y., in 1869, was the last survivor of the Revolutionary War. He was 109 years 8 months and 8 days old at the time of his death. Bakeman served during the last four years of the Revolution with the New York troops under Capt. Van Arnum and Col. Marinus Willett. On Washington's birthday, 1867, two years before the veteran's death, Congress passed 'an act for the relief of Daniel Frederick Bakeman, a Revolutionary soldier.' This law provided 'that the Secretary of the Interior be, and he is hereby, directed to place the name of Daniel Frederick Bakeman, of Sandusky, New York, upon the pension rolls, and that there be paid to said Daniel Frederick Bakeman, out of any money in the Treasury not otherwise appropriated, the sum of $500 per annum during his natural life, payable semiannually, commencing on the first day of July, 1866.'"

John Gray may have been the last survivor of those who served immediately under Washington, but he was not the last survivor of the Revolution.

FRANK M. TYLER.

"Fanatics" Described as Those Who Inculcate Disrespect for Law.

To the Editor of The Post—Sir: I have been reading The Post for many years and appreciate the high order of the paper and its editorials. On the whole, I like your editorial on "New Prohibition Policy" in the issue of July 10.

But will you please permit me to make a friendly comment on this statement? "If the drys will let Mr. Woodcock carry through a campaign of 'steady pressure,' there is a possibility that he will make a better record than have his predecessors, who were themselves subjected to 'steady pressure' from fanatics who demanded that prohibition be enforced with fire and sword."

It is certainly true that too many "fanatics" among the drys have made the mistake of demanding a "fire and sword" policy of enforcement, but these have been the exceptions and not the rule. In my opinion, there are three other classes of "fanatics" who have done more to harass prohibition enforcement than the dry kind:

First—A certain type of rich element who set a bad example by flaunting the law by ostentatious drinking practices.

Second—Almost treasonable utterances of prominent individuals who decry the law and some of whom have declared that a man is not bound to obey a law in which he does not believe.

Third—A type of always wet newspaper in the large, always wet cities, which have misrepresented prohibition and incited, often foreign and uninformed elements of the population, to rebellion against the law. In my opinion, the present situation in Chicago is a case in point—sowing the wind and reaping the whirlwind.

GEORGE W. HAWKHURST.
Falls Church, Va., July 10.

EVENTS OF INTEREST IN SOCIETY CIRCLES OF CAPITAL

Mrs. Stimson Is Hostess to Mrs. Hoover

First Lady Honor Guest of Luncheon at Woodley.

By JEAN ELIOT.

MRS. HOOVER was the guest yesterday of Mrs. Henry L. Stimson, wife of the Secretary of State, who entertained at luncheon in her honor at Woodley, her suburban home. For a long period it has been the custom of the mistress of the White House to have luncheon once each season with each of the ladies of the Cabinet group. Usually the company of guests is limited to the other "Cabinet wives," but at the pleasant party yesterday there were several other ladies present.

Besides Mrs. Hoover the guests were Mrs. Patrick J. Hurley, Mrs. Walter F. Brown, Mrs. James J. Davis, Mrs. Reed Smoot, Mrs. Frederick Gillett, Mrs. Wilbur J. Carr and Mrs. Stark McMullin, Mrs. Smoot, with Senator Smoot, and Mrs. McMullin are guests of the President and Mrs. Hoover at the White House. Decorations for the luncheon were of summer flowers from the gardens of Woodley.

The absentee ladies of the Cabinet group are all out of town—Mrs. William DeWitt Mitchell, in Minnesota; Mrs. Charles Francis Adams, at her home in Concord, Mass.; Mrs. Ray Lyman Wilbur, in California, and Mrs. Robert P. Lamont, at Lake Forest, Ill. Mrs. Arthur M. Hyde is making a short stay in Baltimore prior to going to her home in Trenton, Mo.

Mrs. Davis has been at Ventnor, N. J., for several weeks but returned to town yesterday morning to combine the business of superintending some alterations to her house with the pleasure of attending Mrs. Stimson's luncheon yesterday and the garden party for disabled veterans at the White House today. She will return tonight to Ventnor, where she has a cottage for the summer and where the little Davises are awaiting her return.

Mrs. Lester J. Hinsdale and her daughter, Miss Betty Ann Hinsdale, of Sacramento, Calif., arrived at the White House this morning to be guests of the President and Mrs. Hoover for a brief visit.

Mr. Mellon Returns From Pittsburgh Stay.

Mr. Andrew W. Mellon, Secretary of the Treasury, has returned to Washington from Pittsburgh, where he has been for the last week or ten days. His son, Mr. Paul Mellon, will remain in Pittsburgh for the summer.

Bishop and Mrs. Philip Mercer Rhinelander and their sons, Mr. Philip H. Rhinelander and Mr. Laurens H. Rhinelander, who have been passing the summer at Eastern Point, are in New York for the wedding of Miss Constance Templeton, daughter of Mr. and Mrs. Walter B. Templeton, of Hinsdale, Ill., and Mr. Frederic W. Rhinelander 2d, which took place yesterday in the Cathedral of St. John the Divine.

Misses Randolph to Go To Cape Cod This Month.

Miss Anne Randolph and Miss Mary Randolph will go to Cape Cod on July 26 to be guests of Brig. Gen. and Mrs. Charles G. Treat at Hyannisport, Mass. Afterward they will make a series of visits to friends in New England, going late in the summer to Newport, where it is their custom to spend part of every year.

Mrs. Henry Suydam sailed yesterday for home after having spent several weeks in Europe and will rejoin Mr. Suydam in Washington. Later in the summer they will go to Wakefield, the Virginia estate of Mrs. Suydam's mother, Mrs. George Barnett, for a visit.

Mr. and Mrs. Joseph Leiter, who have been abroad, have returned to this country and are at their summer home, Edgewater, at Beverly Farms, Mass.

Mrs. Harold Smoot was hostess at a small luncheon yesterday, her guests remaining for bridge. Mr. and Mrs. Smoot will have as guests later this week their daughter, Mrs. Frederick Chambers, and her baby daughter, Alice, who will stay with them while Mr. Chambers is at the R. O. T. C. training camp at Fort Humphreys, Va. Alice Chambers, the infant great-granddaughter of Senator Reed Smoot, bears a name which is very popular in the Smoot family. Not only is it the name of her mother and her grandmother, Mrs. Harold Smoot, but Senator Smoot's new wife is also Alice and there are one or two other feminine relatives who have the same name. It really must be rather confusing.

Hollins—Elkins Betrothal Announced to Society.

The engagement of Miss Elizabeth Wolcott Elkins, to Mr Harry B. Hollins, 3d, son of Mr. and Mrs. Harry B. Hollins, jr., of New York and East Islip, Long Island, has been announced by Miss Elkins' parents, Mr. and Mrs. William M. Elkins, of Elkins Park, Pa., The wedding will take place next June.

Miss Elkins made her debut in the season of 1928-29. She is the granddaughter of the late Mr. and Mrs. George W. Elkins and a niece of Mrs. Wharton Sinkler, Mrs. George F. Tyler and Mrs. George W. Elkins, jr., of Philadelphia. Her mother is the former Miss Elizabeth Tuckerman, of Boston, and her father is a prominent Philadelphia banker. Miss Elkins is an enthusiastic horsewoman, being frequently seen at horseshows and on the paths of Aiken, S. C., where she passes the winters with her parents.

Mr. Hollins, a senior at Harvard, is a grandson of the late Mrs. Henry Livingston, of New York. His mother was Miss Lilias Livingston, of New York.

The Misses Critcher are leaving for Virginia Beach and will later go to Lexington, Va., for the summer.

Mrs. Charles H. Harris, who will leave Washington the latter part of the month for her new home in Nashville, Tenn., and Mrs. Harvey Edwin Ingley, a recent bride, shared honors at a tea given by a small group of their friends yesterday afternoon on the Willard roof. Mrs. Ingley was, before her marriage last month, Miss Ruth Richardson Kincheloe, daughter of Mrs. Joseph Gilchrist Kincheloe, of Virginia. Mr. Ingley is a member of President Hoover's secretary service staff.

Mrs. William Fitch Kelley is spending the summer at her country place "Knole" on the Rockville Pike, and will have with her her small granddaughter, Joyce Kelley, daughter of Mr. and Mrs. McLure Kelley, who are sailing for a two months' stay in Europe.

Mr. and Mrs. Ernest Howard, of Atlanta, Ga., are spending several days at the Dodge Hotel.

Sailing for France

Harris & Ewing.

MME. PAUL DUBAN, with her husband, Commander Duban, Assistant Naval Attache of the French Embassy, will spend three months in France, returning to Washington in the fall.

Former U. S. Envoy To Wed Mlle. Divonne.

Viscount and Viscountess Ludovic de la Forest Divonne, of Geneva, Switzerland, have announced the engagement of their daughter, Mlle. Florence Marguerite Louise Marie Josef de la Forest Divonne, to Mr. Charles Marburg, son of Mr. and Mrs. Theodore Marburg, of Baltimore. Mr. Theodore Marburg formerly was American Minister to Belgium.

Mlle. Divonne is related to both the French and Italian royal houses. Mr. Marburg has been studying abroad for two or three years at the Postgraduate Institute of International Studies, but will sail for the United States on Saturday to pass the summer with his parents at their home in the Adirondacks.

Capt. and Mrs. Phinney At Newport for Season.

Capt. L. F. Phinney, U. S. N., and Mrs. Phinney are at the New Cliffs, Newport, for the season.

Mr. Lewis Smoot, of the La Salle, is sailing today for Europe, where he will make a two-month tour.

Mrs. Dwight W. Morrow will leave Englewood, N. J., within the next three weeks to join Mr. Morrow, United States Ambassador to Mexico, in Mexico City.

Miss Alice Whiteside To Be Wed in Autumn.

Dr. and Mrs. Joseph Grier Whiteside, of Byrd Park Court, Richmond, Va., recently have announced the engagement of their daughter, Miss Alice Gaither Whiteside, to Mr. Samuel Henry Jorg, of Richmond, son of Mr. and Mrs. William Jorg, of 5913 Sixteenth street.

The wedding will take place in the early fall.

Mr. and Mrs. Clarence Grosner are in Atlantic City at the Ambassador for several days.

The men of the Arts Club will give a stag dinner to which they may invite their men friends at 6:30 o'clock this evening. The dinner will be informal and will be served in the garden. Mr. William Lincoln Brown, recently appointed chief of the Copyrights of the Library of Congress, will lead the discussion on the new copyright law of the United States.

Mrs. Walter G. Distler and children, who have been at Haddon Hall, Atlantic City, since July 1, will remain until August 15, when they will go to White Sulphur Springs, W. Va., for the late summer and early fall.

The Counselor of the Spanish Embassy, Count de Montefuerte, entertained at the dinner dance at the Plage Deauville at the Wardman Park Hotel on Monday evening.

Pre-Nuptial Dinner Given Bridal Pair

Mrs. Arthur MacArthur Entertains Son and Miss Littlefield.

Mrs. Arthur MacArthur entertained at dinner last night for her son, Mr. Bowman MacArthur, and Miss Beatrice Littlefield, daughter of Capt. and Mrs. William Lord Littlefield, who are to be married on Saturday. Tonight Capt. and Mrs. Littlefield will give a dinner at the Chevy Chase Club for Miss Littlefield and Mr. MacArthur. Another party for them will be the dinner to be given Friday night, with Miss Katherine Lowman as hostess.

Miss Littlefield and Mr. MacArthur will have a simple wedding on Saturday at 4 o'clock at the home of Capt. and Mrs. Littlefield, only relatives and a few close friends of the bride and bridegroom witnessing the ceremony. Miss Jean Peeples will be Miss Littlefield's maid of honor and Miss Lorraine Littlefield, small sister of the bride, will be the flower girl. Mr. MacArthur will have his brother, Mr. Douglas MacArthur 2d, as best man.

After a visit with Dr. and Mrs. William C. Gwynn and their daughter, Miss Louise Harrison Gwynn, in Georgetown, Miss Louise Brooks, daughter of Mrs. Lionel Atwill, has gone to Ruxton, Md., to stay with her father, Mr. Walter Brooks. Later in the summer she will be with her grandmother, Mrs. Edward T. Stotesbury, in Bar Harbor. Miss Gwynn, a debutante of next season, and her brother, Mr. Henry Beall Gwynn, will visit her there. Miss Brooks, who had been tentatively listed among the debutantes of next season, has decided to spend the winter abroad instead of having a formal presentation in the Washington or Philadelphia home of Mr. and Mrs. Stotesbury.

Mrs. Gwynn and her children have gone to Atlantic City and after several weeks there will have a motor trip through New England.

F. W. Rhinelander 2d Marries in New York.

The wedding of Miss Constance Templeton, daughter of Mr. and Mrs. Walter B. Templeton, of Hinsdale, Ill., to Frederic William Rhinelander 2d, son of the Right Rev. and Mrs. Philip Mercer Rhinelander, of New York and Washington, took place at noon yesterday in the Cathedral of St. John the Divine. Bishop Rhinelander performed the ceremony, which was followed by a wedding breakfast at the Colony Club.

The bride, who was given in marriage by her father, had as her matron of honor and only attendant her sister, Mrs. Kenneth Robinson Parker, of Glen Ellyn, Ill. Mr. Philip H. Rhinelander served his brother as best man.

Mr. and Mrs. Rhinelander are sailing soon for a honeymoon trip, prior to continuing their studies at Oxford University. The bride attended the National Cathedral School for Girls in Washington at the same time that her husband was enrolled at the National Cathedral School for Boys in that city. She later studied at Radcliffe College when Mr. Rhinelander was at Harvard, and later they both went to Oxford.

Mr. and Mrs. Schafer Motor to Milwaukee.

Representative and Mrs. John C. Schafer have closed their Washington house and, with their four children, are motoring to their Milwaukee home.

Mrs. K. M. Hardwick, of Los Angeles, is at the Dodge Hotel, accompanied by Mrs. Eason Cross, of Maynard, Mass.

Dr. and Mrs. Harry Kerr and their son, Mr. Peter Kerr, will sail for Europe on August 7. They will tour England and Ireland by motor.

Mrs. Willebrandt Goes To Denver for Speech.

Mrs. Mabel Walker Willebrandt has left Washington for the West and will go to Denver to make an address on prohibition before the International Association of Lions Clubs. Part of the trip will be made by air.

Mr. and Mrs. James Elwood Jones and Miss Nancy Walton Jones have closed their house in Tracy Place and have gone to White Sulpher Springs, W. Va. Mr. Jones is a candidate for Senator from West Virginia.

Dr. Foye to Preside At Garden Party.

Dr. A. Frances Foye will preside at the garden party dinner to be given by the business and professional section of the Women's City Club this evening at 6:30 o'clock in the garden of the clubhouse, 22 Jackson place. Miss Elizabeth M. Haney will be guest speaker and give an illustrated talk on United States National Parks of the West. Miss B. M. Boyer will also be an honor guest. Among those making reservations are Mrs. Lulah T. Andrews, Miss Jane S. Bassett, Miss Lucia Bernhard, Mrs. William Lee Corbin, Miss Helen Brown, the Misses Anna and Grace M. Cummings, Miss Sarah K. Cushing, Mrs. Anna H. Farrar, Miss Katharine W. Fisher, Miss Elizabeth B. Freeburger, Miss Margaret A. Patch, Miss Florence W. Layton, Miss Amy Clement Leavitt, Mrs. P. W. McMillan, Mrs. Frances D. Merchant, Mrs. Ella C. McCristal, Mrs. Ada Mills Payne, Miss Nell Price, Miss Gladys Ramey, Miss Mae Stevenson, Miss Carolina V. Sudler Miss Jessie Wishart, Miss Grace Eddy, the Misses Margaret and E. Kensett Vail, Dr. Seville Coale and Miss A. C. Koeper.

Play Written By Diplomat Stirs Interest

Prince Bibesco's Friends in Capital Hope for Successful Run.

"Ladies All," a comedy from the facile pen of Prince Antoine Bibesco, once Roumanian Minister to the United States, will be presented next week at Brigton Beach, N. Y., and word of its fate is awaited with interest in Washington, where Prince Bibesco and his charming wife, the former Elizabeth Asquith, are happily remembered.

Only one previous work by Prince Bibesco has been presented in this country, "All Washington" was present at the premiere of his "Married Life," but the author's sophisticated viewpoint, so beloved of the Parisian boulevardier, fared ill at the hands of a local stock company and the play lasted but a week. However, a half dozen of the Prince's plays in French, have the cachet of success in Paris, and, as the new play is to have Walter Woolf and the blonde and beautiful Violet Heming as its stars, there is every prospect of a successful run.

Princess Bibesco, daughter of the late Earl of Oxford and Asquith and of the irrespressible Margot Asquith, has gathered literary laurels of her own, with several volumes of sparkling short stories to her credit. And, if you please, their small daughter, Princess Priscilla, who is 10 years old, already has a book to her credit "The Queen and Her Daughters," which has been favorably reviewed by critics. Little Priscilla signs her literary output by the name "Tubby," her nick-name for herself.

Since leaving Washington, Prince Bibesco has been serving as Roumanian Minister to Spain, but he and his wife spend much of their time in Paris, where they have a house.

Lieut. Comdr. and Mrs. Walter A. Riedel have moved to the Wardman Park Hotel. Lieut. Comdr. Riedel is on duty in the Bureau of Engineering at the Navy Department.

Graces Army Society

Harris & Ewing.

MRS. HARRY BISHOP, wife of Maj. Gen. Bishop, is passing the summer season in Washington.

Jardines Plan Trip to Egypt Next Month

Envoy and Family to Sail for Post at Cairo With Guest.

When Mr. and Mrs. William M. Jardine start for Egypt, probably some time in August, they will be accompanied by their daughters, Miss Marian Jardine and Miss Ruth Jardine, and by Miss Katherine Lowman, whose engagement to Mr. William N. Jardine was announced recently. Miss Lowman will visit the Jardines in Cairo when Mr. Jardine assumes his duties as United States Minister to Egypt—these plans, of course, being subject to the Senate's confirmation of his appointment, about which, however, there seems to be no doubt.

The marriage of Miss Lowman and Mr. William N. Jardine will take place in the autumn, presumably in Washington. She is the daughter of Assistant Secretary of the Treasury and Mrs. Seymour Lowman. During his fiancee's absence, "Bill" Jardine will remain in town, busy with his duties as manager of the Radio Service Bureau, of which his father, some time the Secretary of Agriculture, is president.

Mr. and Mrs. Bowden Are Capital Visitors.

Mr. and Mrs. Robert A. Bowden and their daughters, Miss Elizabeth Bowden and Miss Margaret Bowden, of Sacramento, Calif., are at the Wardmen Park Hotel.

Mr. and Mrs. Wilton J. Lambert are among the arrivals at the St. Regis Hotel in New York.

Mr. James R. Ellerson, jr., is staying at the Lexington, in New York, for some time.

Mr. and Mrs. Walter Bruce Howe, of Washington, have returned to Berry Hill, Newport, after a stay in New York.

Leader Reelected By Walther League

Group to Aid Lutherans in Broadcast Over Radio Next Winter.

Cleveland, Ohio, July 15 (A.P.).—E. J. Gallmeyer, of Fort Wayne, Ind., a businessman, was reelected president of the International Walther League for the third time today.

Besides electing officers, delegates at the convention here voted to take part in the Nation-wide Lutheran radio broadcast over the Columbia chain, which is being arranged for next winter and to provide funds for at least ten monthly programs. The broadcast will be in cooperation with the Lutheran Laymen's League.

By unanimous vote, the convention reaffirmed its "fidelity to the doctrines of the Augsberg confession." The convention celebrated the 400th anniversary of the confession Sunday.

Other officers elected included Herbert Kuene, Baltimore, recording secretary; Miss Ruth Petering, Muskogee, Okla., assistant recording secretary; E. A. Schack, Fort Wayne, treasurer; Prof. E. H. Engelbrecht, River Forest, Ill., field secretary, and the Rev. A. R. Kretzmann, Chicago, member of the executive board from the clergy.

Long Mountain Vigil Ends.

Mill Valley, Calif., July 15 (A.P.).—Since 1902 Hugo Legler has lived in a little hut atop Mount Tamalpais until he was ordered down recently. During that time he reported hundreds of small fires starting on the tree-covered mountain slopes.

Baby Beef 4-H Clubs Grow.

Ames, Iowa, July 15 (A.P.).—Enrollment in baby beef 4-H clubs in Iowa this year totaled 1,965, as compared with 1,706 in 1929. The enrollment embraces 86 counties and 3,039 head of beef calves on feed.

Steel Heads Said To Plan Division

"Some Talk" of Bethlehem Keeping Out of West, Witness Asserts.

Youngstown, Ohio, July 15 (A.P.).—Division of the territory of the steel industry, whereby the Bethlehem Steel Corporation would stay out of the West, was talked of at one time during discussion of the Bethlehem merger with the Youngstown Sheet & Tube Co., Frank Purnell, Sheet & Tube president, revealed today.

The revelation came during Purnell's testimony in court hearing the suit brought by the interests of Cyrus S. Eaton, of Cleveland, to join the merger. Purnell said there was "some talk" about an understanding between Eugene G. Grace, president of Bethlehem, and Eaton over the division.

The talk, he said, was at a meeting in Cleveland March 11. Eaton testified in Federal court on April 7 that Grace had told him Bethlehem would not be tempted to invade the Middle West.

Cruiser of Firestone Driven Ashore by Wind

Norwalk, Conn., July 15 (A.P.).—The 80-foot cabin cruiser Osana, said to be owned by Harvey Firestone, and in charge of his nephew, H. L. Effinger, early today was driven upon the shore at the mouth of the Saugatuck River in Long Island Sound. High winds ripped the boat from its antossed upon the sands. Mr. Effinger, who has been visiting friends in Westport, and the crew were on the boat at the time.

The craft was undamaged and was expected to be refloated at high tide this afternoon.

The Sixth of Our Series of Weekly Summer Offerings in

Oriental Rugs

Beloochistans

Scatter Size

This Week Only

$19

These genuine fine-grade Oriental Rugs will add color and beauty to your home—and at a substantial saving by ordering now. Storage free for the summer.

DULIN & MARTIN

Connecticut Ave. and L

PARKING SERVICE—Connecticut Ave. Entrance

WOODWARD & LOTHROP

10TH 11TH F AND G STREETS

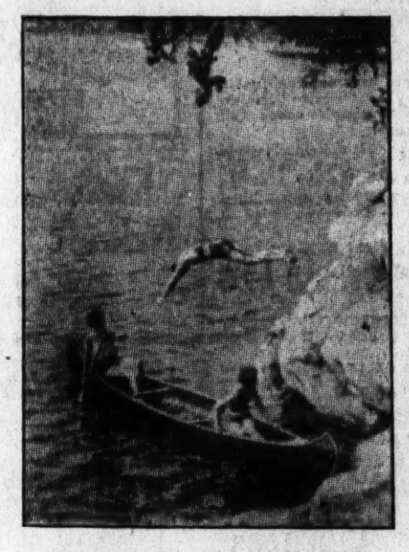

Make Movies of The Fun You Have Up the River...

You will admit there is nothing like it . . . canoeing every day in the sunshine . . . a good swim across the river . . . weiners roasted over an open fire on the bank. Why not make movies of the fun you have up the river this Summer? They are fascinating . . . very simple to take . . . and as easy to project . . . and cost surprisingly little.

In our Movie Studio on the Fourth Floor we are glad to give instructions in the taking of movies with these remarkable Cine Kodaks.

The New Cine-Kodak, Model K, is delightfully light and compact, yet it holds 100-foot rolls of film. With case, $150.

KODAKS, FOURTH FLOOR

Pasternak July Pre-Inventory Clearance Sales

CONTINUE

Women's and Misses' high-quality apparel at cost and below cost prices for an immediate clearaway before inventory.

To Close Out a limited group of fine Riding Habits

Regularly $75 to $98 $45

an exceptional opportunity to secure a typical Pasternak riding habit, with fine tailoring and fabrics, at below cost prices.

all sales final

M. PASTERNAK 1210 CONNECTICUT AVE.

WOODWARD & LOTHROP

10TH 11TH F AND G STREETS

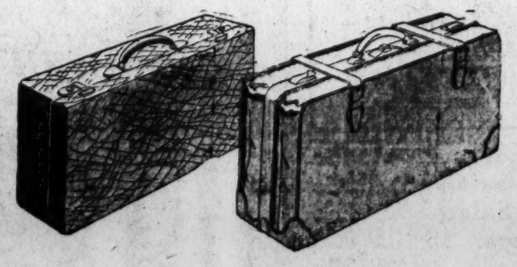

Special Selling . . .

Fine Luggage

At Exceptional Low Prices

Splendidly constructed pieces—very specially priced—are offered to you in time for your vacation trip.

Cowhide leather suitcases, enamel suitcases and black fabricoid suitcases. $9.95

Cowhide gladstone bags and cowhide club bags with double handle. $14.75

Black enamel suitcases, tan leather bound; cowhide gladstone bags. . . . $17.50

Solid cowhide leather gladstone bags and solid cowhide leather kit bags. . . $24.50

LUGGAGE, FOURTH FLOOR

Lowest Price Yet—For a Genuine "FRIGIDAIRE!"

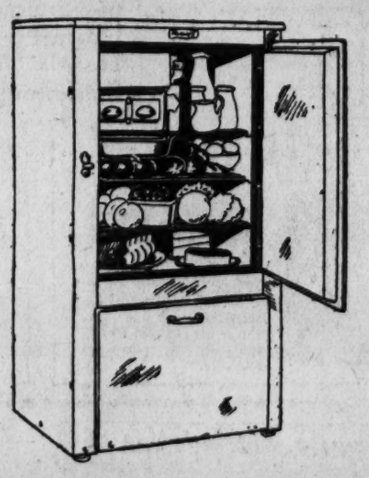

This Popular $205 Model Now Only—

$160

—One of the outstanding features in our storewide "July Saving Sale" is this offer of a Frigidaire for only $160. It is equipped with the famous cold control, has a one-piece seamless porcelain lining, eight square feet of shelf space and four cubic feet of storage space.

Fully Guaranteed by General Motors and by This Store!

Convenient Terms $10 DOWN Monthly Payments

Third Floor.

Kann's

STORAGE

ABSOLUTELY FIREPROOF

MODERN WAREHOUSES

OPEN STORAGE

PRIVATE LOCKED ROOMS

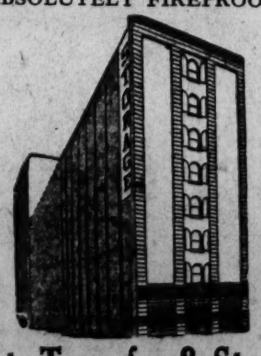

SEPARATE ROOMS FOR PIANOS AND WORKS OF ART

REASONABLE RATES

PHONE NAT. 6900 FOR ESTIMATES

Merchants Transfer & Storage Co.

920-922 E Street N.W.

MOVING—PACKING—SHIPPING—FIREPROOF STORAGE

MATTRESSES

COMPLETELY REMADE $3.50 up

For 20 years we have served Washington with the best service and prices

COLUMBIA BEDDING CO., Inc.

219 G St. N.W. National 5528

MIAMI CAPONE WAR BELIEVED NEAR END

Two Perjury Charges to Be Dropped; Gang Chief Plans $375,000 Estate.

WILL COVER 50 ACRES

Miami, Fla., July 15 (A.P.).—The official campaign of Miami and Dade County to drive Scarface Al Capone, Chicago gangster, from his $250,000 island mansion at Miami Beach appeared at an end today with announcement that two remaining perjury charges against him would be dropped and reports that Capone would build a $375,000 estate in Broward County.

In advising that he will enter an order to nolle prosse the remaining charges, County Solicitor George E. McCaskill said he did not believe they could be prosecuted successfully. Capone was acquitted Saturday of the first three perjury charges by directed verdict of Criminal Court Judge E. C. Collins.

Mr. McCaskill added that the court's ruling that Capone was within his rights when he altered his testimony on which the perjury charges were based at a reopened hearing on the original false arrest case against S. D. McCreary, Miami public safety director, would likewise operate to quash the remaining perjury counts before they could reach the jury.

Meanwhile, public officials who have been active in attempts to oust Capone ever since his arrival, April 20, for an announced two weeks vacation, awaited confirmation of reports that the gangster will take up his Florida residence in the county to the north of Miami.

W. G. Stovall, Lake Worth contractor, announced today that his firm has been awarded contract for work on part of the $375,000 estate, which he says Capone will occupy on a site of 50 acres purchased there recently by one of Capone's Miami attorneys, as trustee.

Efforts to obtain either confirmation or denial of Capone's plans for a new Florida residence were unsuccessful today.

ENDS RIVER VIGIL

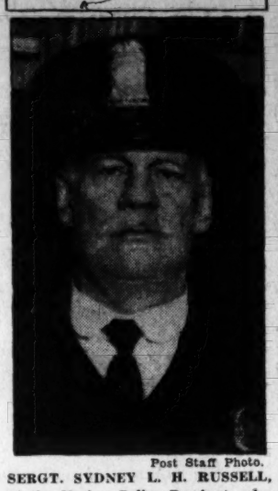

Post Staff Photo.

SERGT. SYDNEY L. H. RUSSELL, of the Harbor Police Precinct, who retired last night after 38 years' service.

MOSLEM MOBS KILL HINDUS; FIRE HOMES

Rioting Spreads Over Areas of 150 Miles in Bengal; Situation Is Grave.

QUAKES ADD TO TERROR

London, July 15 (AP.).—Calcutta dispatches to the Daily Mail reported today that rioting between Moslems and Hindus in eastern Bengal had assumed a very serious aspect over an area of more than 150 square miles. Troops and police are being rushed to Mymensingh and to Kishorganj.

Four persons were killed and two wounded during rioting yesterday at Mymensingh and frantic appeals for help have been received from Kishorganj, 40 miles from the former city. Every available soldier in the district is being sent there. The total force at Kishorganj is said to be a mere handful.

According to the Mail's Calcutta correspondent, the outbreak of rioting was premeditated and well organized. It started last Friday at Kishorganj. A huge mob of Moslems surrounded the house of a Hindu money lender, demanding the release of a peasant's bond, worth about $100, and offering about $35 in payment.

The money lender refused and the mob looted and burned his house, severely beating its occupants. Two other Hindu money lenders were treated in a similar fashion.

Other parties of Moslems hastened to adjoining villages, stirring up their coreligionists, and riot and arson became general in the district.

Mobs went pillaging from house to house committing outrages on the Hindu owners, men, women and children alike.

Krishna Chandra Roy, a wealthy Hindu land owner and money lender, and all the males of his family were murdered. His women folk were kidnaped and his house looted and set afire.

A British administrative officer was badly injured while trying to check the Moslem mobs with his small force of a dozen men.

Although suffering seriously at the hands of the mob, the police gallantly rescued many isolated Hindu families.

In the midst of the rioting severe earth shocks were felt, adding to the terror of the people.

Mymensingh and Kishorganj are about 80 miles north of the city of Dacca, where serious rioting between Hindus and Moslems has been intermittent for months.

CASSIDY, GREEN HAT MAN, FOUND GUILTY

Continued from Page 1.

move his car more than a few feet, while he was parking.

Assistant United States Attorney Neil Burkinshaw demanded a conviction on both counts, claiming that the defendant was guilty of transporting if he had moved his car as much as 1 inch.

In overruling the motion for a directed verdict Justice Adkins held that the illegal search and seizure claim had already been decided by Justice Peyton Gordon in favor of the prosecution.

Cassidy probably will be sentenced Saturday, unless the case is first taken to the Court of Appeals.

COMMISSION TO GET CRAMTON PARK PLAN

Grant's Group to Consider Potomac Area Extension Friday and Saturday.

STREET CHANGE ALSO UP

Plans for effecting operation of the Cramton bill providing for extension of Washington's park area along the Potomac River will be studied by the National Capital Park and Planning Commission Friday and Saturday.

Lieut. Col. U. S. Grant 3d, executive officer of the commission, said yesterday that the body probably will analyze the situation and plan for most advantageous expenditure of the money authorized for the work by Congress under the Cramton bill.

A proposal for standard width for various types of streets in the Capital also will be considered by the commission. Col. Grant pointed out that under the present system street widths have no relation to modern traffic volumes.

Another matter to be studied is the question of the future use of the old reservoir site in Georgetown and of the Brightwood Reservoir. What to do with the latter site has been discussed frequently by the residents in the vicinity of Kennedy and Sixteenth streets northwest recently, and considerable opposition has been voiced to a proposal to use the old reservoir as a swimming pool.

Col. Grant also foresaw the possibility that the commission may be asked at the same time to pass upon plans for the proposed Masonic Temple on the Deane tract at Connecticut and Florida avenues.

FILM TIME TABLES

Feature pictures are presented on the following schedules at the theaters named:

R-K-O-Keith's—"Inside the Lines," at 11:25 a. m., 1:31, 3:30, 5:30, 7:35 and 9:35 p. m. "Bottom of the World," at 10:50 a. m., 12:50, 2:50, 4:50, 6:55 and 9 p. m.

Earle—"The Road to Paradise," at 11:25 a. m., 1:30, 3:40, 5:25, 7:35 and 9:45 p. m. Will Osborne and band at 1:20, 3:25, 7:15 and 9:25 p. m.

Fox—"Women Everywhere," at 11:42 a. m., 2:01, 4:10, 5:41, 7:50 and 9:59 p. m. Stage shows at 1:27, 3:36, 7:16 and 9:25 p. m.

Columbia—"Our Blushing Brides," at 11:00 a. m., 1:00, 3:05, 5:15, 7:15 and 9:25 p. m.

Metropolitan—"The Way of All Men," at 11:00 a. m., 12:45, 2:35, 4:25, 6:10, 8:00 and 9:50 p. m.

Palace—"A Man From Wyoming," at 11:55 a. m., 2:19, 4:47, 7:31 and 9:57 p. m. Stage shows at 1:56, 4:24, 7:08 and 9:35 p. m.

Tivoli—"The Devil's Holiday," at 2:30, 4:15, 6:05, 7:50 and 9:40 p. m.

Ambassador—"Caught Short," at 6:10, 8 and 9:50 p. m.

Spanish Prince Begins Tour.

Barcelona, July 15 (A.P.).—Alfonso, Prince of the Asturias, today began a trip by motor car, which will take him for the first time in 23 years to foreign lands. The royal party left the palace for Perigna this afternoon.

SCHOOLS AND COLLEGES.

REDUCED SUMMER RATES

It's easy to learn any modern language by our conversational method. Private or class instruction. 52d year. *Present this advertisement for free trial lesson.*

Berlitz School of Languages

1115 Connecticut Avenue
Telephone Decatur 3932.

$1,000,000 Suit Filed Over Name of Coffee

Cincinnati, July 15 (A.P.).—The Great Atlantic & Pacific Tea Co., of New York, filed suit here today in United States District Court for $1,000,000 damages against the J. Henry Koenig Co., Cincinnati, wholesale coffee and spice dealers, alleging the latter violated a coffee trade mark sold by the tea company as "8 o'clock" coffee.

The plaintiff asked for an accounting of the Koenig Co. profits and an injunction to restrain the defendant from further infringement on the trade mark.

PAINS

No matter how severe, you can always have immediate relief!

BAYER

Bayer Aspirin stops pain quickly. It does it without *any* ill effects. Harmless to the heart; harmless to anybody. But it always brings relief. Why suffer?

BAYER ASPIRIN

Special! YOUR 6 ROOM HOUSE WIRED FOR ELECTRICITY

Complete with all Fixtures and Bulbs. Call or Phone for Details

$105 Time Payments If Desired

C. A. MUDDIMAN CO.
911 G Street
Nat'l 0140-2622

AMUSEMENTS

LOEW'S PALACE
NOW PLAYING
GARY COOPER
in his latest hit
"A MAN FROM WYOMING"
— ON THE STAGE —
Singing to the Stars
STARTING SATURDAY
WILLIAM POWELL in
"SHADOW OF THE LAW"

LOEW'S COLUMBIA
NOW PLAYING
JOAN CRAWFORD
America's Dancing Daughter
"OUR BLUSHING BRIDES"
with
DOROTHY SEBASTIAN
ANITA PAGE
ROBERT MONTGOMERY
RAYMOND HACKETT

R-K-O
KEITH'S
A Double Feature Bill!
A RADIO PICTURE
INSIDE THE LINES
WITH
BETTY COMPSON
RALPH FORBES
EXTRA! EXTRA!
DR. ROBERT CUSHMAN MURPHY'S AMAZING PICTURE OF LIFE IN THE ANTARCTIC
"BOTTOM of the WORLD"
— STARTING SATURDAY —
BEBE DANIELS
IN
"LAWFUL LARCENY"

OLD DOMINION STAGES
Buses leave 9th and G sts. Tel. Nat. 9493.
7:30, 11 a. m., 1:15, 4:30 p. m., 12:30 a. m.
for
WINCHESTER — ROANOKE—KNOXVILLE

AMUSEMENTS

WARNER BROS. THEATRES
WHERE IT'S ALWAYS COMFORTABLY COOL

EARLE
13th Below F
Daily, 11 A. M. to 11 P. M.
Last Two Days
WILL OSBORNE AND HIS ORCHESTRA
In Person Today at 1:20, 3:25, 7:15, 9:25.
On the Screen—First National and Vitaphone's
LORETTA YOUNG in "ROAD TO PARADISE"
Vitaphone Varieties

METROPOLITAN
Last Two Days
DOUGLAS FAIRBANKS, JR.-DOROTHY REVIER
IN FIRST NATIONAL AND VITAPHONE'S
"WAY OF ALL MEN"
Vitaphone Variety

AMUSEMENTS

BIGGEST SHOW IN WASHINGTON!
FOX
F AT FOURTEENTH ST.

1. FIFI DORSAY
Exotic-Glorious French Miss
J. HAROLD MURRAY
Ziegfeld Singing Star
In a musical movietone
"Women Everywhere"

2. America's Different Showman
SAM JACK KAUFMAN
and the
FOX MELODY MAKERS

3. LEON BRUSILOFF
and Washington's greatest musical organization, the
FOX GRAND ORCHESTRA

4. FANCHON & MARCO'S
"Desert Idea"
Color, Life. A $6.60 Stage Show at Popular Prices. It's New. Different

5. EDDIE & MORTON BECK
Those Funny Window Cleaners

6. Dancing Marvel
MURIEL STRYKE

7. GROPLEY & VIOLET
Steps and Swings

8. CHIEF EAGLE FEATHER
Indian Dancer

9. CARIA TORNEY GIRLS
An Amazing Group of Dancing Stars

10. FOX Movietone NEWS
Eye and Ear Reviewing

TONIGHT
WATER CARNIVAL
AND
BATHING BEAUTY CONTEST
SEASIDE POOL
Filtered Salt Water
Night Bathing
REDUCED ROUND TRIP FARES
Adults, 50c—Children, 10c
North Beach—
Adults, 60c; Children, 20c
Trains Leave District Line Station
9—10:30—2:30—5:40—7—10:15
Free Parking at District Line.
STARTING MONDAY
WASHINGTON'S FAVORITE
BILL STRICKLAND and BAND in the Ball Room

EVERY ONE IS GOING TO McWILLIAMS' SPECIALTY PARTY AT
GLEN ECHO TONIGHT

TODAY IS "SANICO" Raisin Bread DAY

There are more raisins to the slice. "Sanico" Raisin Bread is simply chock full of raisins.

Serve this deliciously good bread at least one day a week—thereby giving your family an appreciated change—Have you tried it toasted?

"SANICO" RAISIN BREAD 11c

LOW PRICE LEADERS — SANITARY GROCERY CO. (INC.) — WHERE QUALITY COUNTS

Also Operating

PIGGLY WIGGLY

Kraft Nukraft Pkg. 23c

Country Club SPECIAL —brew with the flavor of other days. 6 bots. for 85c

Cooked Sliced Ham ¼-lb. 18c

Blue Label Tomato Juice Cocktail

—the pure juice of vine ripened tomatoes delicately seasoned.

Serve this cocktail chilled as a breakfast drink or as an appetizer, before lunch or dinner.

Blue Label Tomato Juice Cocktail Pint 21c

In Our Meat Markets

Quality Tells Its Own Story!

Hormel's Whole or Half Chickens
IN TINS
Heat and Serve
WHOLE Lb. 55c | HALF Lb. 57c

Prime Rib Roast ..... lb. 35c
Tender Chuck Roast .... lb. 23c
Breast of Lamb ..... lb. 15c
Breast of Veal ..... lb. 23c
Boiling Beef ..... lb. 12½c
Hamburg Steak ..... lb. 21c
Sliced Cooked Ham ... ¼ lb. 18c

Savortite Whole or Half Cooked Hams
IN TINS
Heat and Serve
WHOLE Lb. 53c | HALF Lb. 55c

Bulk or Carton Lard .... 2 lbs. 25c
Wisconsin Cheese ..... lb. 29c
Sealect Milk ..... 3 tall tins 25c
Green Bag Coffee ..... lb. 29c
Santos Coffee ..... lb. 25c
Afternoon Tea ..... ¼-lb. pkg. 19c
Lipton's Tea ..... ¼-lb. pkg. 25c

Land o' Lakes Butter ..... lb. 45c
Sanitary Butter ..... lb. 40c
"Sanico" Fresh Eggs .... dozen 35c
Green Meadow Milk ... quart 13c
Loffler's Skinless Franks ... lb. 38c
Swift's Premium Franks ... lb. 30c

Gelfand's Mayonnaise Specially priced this week! Per Pint 33c

WELCH'S Grape Juice Per Pint 25c Per Quart 45c

"Sanico" Peanut Butter 13-Ounce Jar 19c
Octagon Laundry Soap 6 Cakes for 33c
French's Prep. Mustard per jar 10c
Del Monte Cherries No. 2 25c Tin 2 tins for 49c
Del Monte Apricots No. 2 19c Tin 2 tins for 37c
Peeled and packed in heavy syrup.
Del Monte Apricots No. 2½ 29c Tin 2 tins for 57c
Peeled and packed in heavy syrup.

Del Ray SPAGHETTI DINNER

... a meal in a package: spaghetti, grated cheese, and sauce—plenty for an average family.

This Week! 29c

Old Dutch Cleanser 2 cans 13c
Kellogg's Corn Flakes 2 pkgs. 15c
Post Toasties ..... 2 pkgs. 15c
Royal Fruit Gelatine 2 pkgs. 15c
Jello (5 flavors) .... 2 pkgs. 15c
Safe Home Matches .. 3 boxes 10c
Ivory Soap (medium) 3 cakes 20c

Sunshine HYDROXS
Wonderfully good cakes—specially priced this week—
Per Lb. 35c

Del Monte Peaches ... 2 No. 2½ tins 45c
Del Monte Fruit Salad . No. 2½ tin 39c
Del Monte Fruit Salad . No. 1 tin 25c
Maximum Peaches ... 5 No. 2½ tins 95c
Gibraltar Asparagus ... No. 1 tin 20c
Hunt's SUPREME Small Green Asparagus No. 2 tin 29c
Schimmel's Grape Jelly 2-lb. Jar 35c

For Summer Salads!
Honey Dew
Sliced Hawaiian
Pineapple
No. 2½ Tin, 25c
2 No. 2½ Tins 49c

NEW! PALMOLIVE BEADS

3 pkgs. 20c
... a free package with two at the regular ten (10) cent price making 3 packages for 20c.

Here Is A Treat!
Schimmel's Peach Marmalade
Pure Sugar and Fruit.
A Big Value
2 Lb. Jar 35c

Fruits and Vegetables
The Season's Best—Every Day

Fresh Peas
In the Pod
3 lbs. for 25c

Jumbo Celery ..... stalk 15c
Corn on Cob ..... 6 ears 25c
Lima Beans ..... 3 lbs. 25c
Iceberg Lettuce ..... 2 heads 25c
Freestone Peaches .... 3 lbs. 25c
Cooking Apples ..... 4 lbs. 25c
Juicy Lemons, doz. 25c, 29c, 35c

New Potatoes
10 lbs. for 29c

Buy Your Fuel Oil From the Makers of Amoco-Gas

Sign Your Contract NOW

AN American contract protects you against any increase in price and gives you the benefit of any reduction should one occur. Telephone, drop us a line or ask the attendant at any of the 131 Lord Baltimore Filling Stations in Baltimore and Washington.

The AMERICAN OIL COMPANY
Affiliated with Pan American Petroleum & Transport Company
General Offices: American Building - Baltimore, Md.

FUEL OIL DEPARTMENT
So. Washington, Va.
National 6222

AMERICAN HEATING OIL
AMERICAN FURNACE OIL

THE GIRL IN THE AIR - -

BY JULIE ANNE MOORE

CHAPTER THIRTY-TWO.

It was one of these amazing dreams in which everything and everybody stood out so vividly that you argue that surely this is no dream, but cold reality.

Janet was typing. She didn't know where. For Tolbert, no doubt. At the administration building, or in the air; but it didn't matter.

And as she gazed at the keyboard the unsolved code line was plainly before her:

"Vb ri Qb 39 Dikkiq ojf dein vbj."

And then the symbols on the keys seem to flow together into one mass, and immediately after were back in place, every key distinct, revealing to Janet, mysteriously, the explanation of the code. It had been made up with a typewriter keyboard as a basis and instead of taking the letter given, the letter to the right of it was intended.

"Bn to Wn March 9 Follow pkg from bnk."

There it was and no mistaking its meaning. No doubt the dream discovery was the result of a gradual subconscious process of reasoning, but to Janet it was a revelation from heaven. And, still dreaming, she had sped from her typewriter to tell some one what she had found. She thought at first she was going to Dick; then it seemed to be Tolbert, but when at last she came to a very large and very heavy door and pulled it open, there stood Hugh, smiling, his arms held out to her . . . just as if he had been standing there always, waiting for her . . . She forgot the code, its solution, everything else in the world but Hugh . . . She rushed into his arms, buried her face in the silky softness of his scarf and clung to him desperately, crying a little, stuttering painfully when she tried to speak to him, but happier than she had ever been before in her life. Yes, happier, happier by far than——

Janet woke with a start, pulled her feet from under the covers, and slid to the floor . . . Surely that had been no dream . . . He had seemed so real . . . right here . . . touching . . . holding her to him . . . whispering . . .

She rubbed her eyes roughly, felt along the wall until she found the light button, blinked at herself in the mirror.

Of course, it had been a dream. But what a strange dream for her to have . . . She remembered distinctly the key to that last entry in the code; the letter to the right of that given on a typewriter keyboard.

She found "Practical Flight Training" on the floor where it had fallen when she had gone to sleep. Hastily she turned to the code, ran her finger along the last line, returned the book to the shelf, and sat back on the bed to try to fathom the mystery. She had seen that line as plainly as she saw it there in the book; and she had read its interpretation immediately after. Was there a psychological explanation for that; or had she been visited by some kindly spirit?

But what had been the meaning of it? . . . "Bn to Wn March 9 Follow pkg from bnk" . . . It was, of course, the last of the three scheduled flights, the one which Tolbert and Dick were to make. . . . "Boston to Washington March 9. Follow package from bank." . . . Why had Belter added that last? Apparently he had forseen the precaution that would result from the first two attacks and wanted to make sure that the bandits assigned to the job were not tricked. . . . Did it mean anything now? Had the two murders ended the activities of the gang, or had they in Boston this very moment some stealthy cutthroat who was waiting to follow the shipment from the bank to the flying field, see it loaded into the amphibian, and then advise the air pirates who were waiting to turn machine guns upon it?

Janet was still too sleepy to grow excited over the possibility. "They won't leave until tomorrow night—— Heaven above! it's after 4 o'clock," she exclaimed suddenly, eyeing the clock on her dresser. "Anyway," she consoled herself, "there's plenty of time. I'll call Hugh tomorrow and he can wire Richard at Boston."

She put the light out and groped her way back to the head of the bed. But she did not get under the covers again. The darkness, like the darkness in the theater, was conducive to the illusion and once more the dream flashed upon the screen of her consciousness. . . . Once more she was running from her machine to take the news of her discovery to . . . yes, it was Hugh. Of all people Hugh Temple. . . . It was into Hugh's arms that she had gone, and even now the sense of her nearness to him revived the indescribable dream sensation of complete contentment. . . .

And, as the light of understanding gradually dissipated the long night in which she had lived these last several weeks, she knew in her heart that it had always been Hugh. From the very first day when he had called her at the Peerless Employment Bureau. . . . When she had been so sure of her love for Dick, it had been Hugh of whom she thought most . . . Hugh, a captive; Hugh, a possible thief. . . . Wherever she looked now over that amazing period she saw the strong, quiet figure of Hugh Temple in the background. Always—always—Hugh, Hugh, Hugh!

So, life was like that. When it was too late the truth was revealed to her. Why couldn't she have understood long, long ago? Before Dick . . .? Before Tolbert . . .? Tomorrow night Tolbert would come to her and she would tell him what she had already let him suspect. And tomorrow night Hugh, no doubt, would be saying to Miss Sears the things he might have been saying to the girl he had hired as flying stenographer aeons and aeons ago if——

* * * *

It was not until the light of day filled her room next morning that she asked herself why she had called Hugh at such an hour. But at the time she had thought of nothing save the longing in her heart to hear his voice. And she had left her bed for the second time that night and felt her way to the telephone in the living room.

Since his return Hugh had been living at Tolbert's and she gave the operator Tolbert's number. Presently someone said: "Yes—?"

"I want to speak to Mr. Temple, please. . . ."

"Janet! What's happened?"

"Nothing, Hugh. . . . I just wanted to talk to you. . . ."

Hugh made no attempt to hide his amazement. "But something's wrong; tell me what it is!"

"Life's wrong, Hugh. . . . That's all. . . . Were you asleep?"

"No!" sharply, as if she shouldn't have asked. "But I don't understand. Do you know what time it is, Janet?"

"Hmm! . . . Are you scolding? . . . Of course I know what time it is. Does it matter?"

"Janet . . . please! Tell me what it is. You aren't calling me at 4 in the morning for nothing."

"I wanted to hear your voice. You wouldn't begrudge me that. . . . Why weren't you asleep?"

"I'm not sleepy. . . . Why aren't you asleep, if I may ask?"

"History's repeating itself," Janet said sweetly. "Remember the day you called me at the employment bureau and I found you on the line when you were supposed to have hung up . . . And I said, 'Why didn't you hang up?' . . . And you said 'Why didn't you?' . . . Remember, Hugh? We're going over the same old tricks. . . . If you must know, I've been asleep."

"And nothing's happened"

"Nothing, Hugh . . . and everything. . . . But I shouldn't have said that because I can't explain it. . . . You won't be angry with me for calling you, will you?"

"Janet, are you ill?"

"No, Hugh."

"Do you want me to come to your house?"

"That would be the most unfortunate thing you could do, Hugh. . . . No, go on to bed and get some sleep. You can't work without sleep, you know."

"But I can't sleep now. I can't do anything but wonder what under heaven has come over you, Janet. Let me come down for two minutes, Janet; just to see that you're all right——"

"I'm sorry, Hugh. I'm quite all right as I told you before . . . You might come to supper again tomorrow night—or tonight—whenever it is. I'm not used to figuring time at 4 o'clock in the morning. Do you want to come to supper again, Hugh? I'll need a little moral support until—until Mr. Tolbert arrives."

"I'd like to, Janet; but I can't. I've an engagement. But why not——"

"You've another engagement, Hugh? I hope you aren't calling on Miss Sears at 10 o'clock again . . . She knew she shouldn't have asked, but she had to know.

"No," Hugh told her patiently; "not at 10 o'clock. She is expecting me at 8 sharp . . . I'll see you first thing this morning . . ."

"Oh——" And then, with the receiver held just above the hook: "Good night, Hugh . . ."

She had gone back to her room then; but she hadn't slept. She hadn't even tried to sleep. For a long, long time she had sat quietly in the darkness, crying softly.

When the rumble of wagons and the snorting of motors announced the approach of day, she snapped on the light and began to dress.

The day of days. Before she came to bed again she would have committed her life to a man she didn't love. . . . Yes, this was life.

It was barely 8 o'clock when Margaret came in from the living room and dragged Janet from the breakfast table. "You can't guess who it is, Jan," Margaret whispered excitedly.

Janet went with her into the living room and gazed around curiously. The room was empty. "Who . . . where, Margaret? I don't see any one."

Margaret pointed dramatically to the telephone. "It's Henry Frenda, Marge. Really! He told me it was, and, besides, I knew his voice. He wants you."

Janet went to the telephone. "Henry . . .?"

"It's me, all right, Janet. How's the girl?"

"When did you—where are you, Henry?" she amended quickly.

"Home, kid, and how! . . . I've got to see you right away, Janet. Can't you come out?"

"Can't you come here, Henry? I haven't finished breakfast."

"No, you don't understand. I've got big news for you; bigger than you could possibly guess, Janet. I just found it a few minutes ago. Mother wants you to come out. She says you ought to know about it first. . . . I'd come in for you, but I'm afraid to leave right now."

Janet hesitated a moment, wondering how she would go. She couldn't call Hugh. . . . Then she knew that she would call him. Whatever Henry's great secret, it must have some connection with the murders and Hugh should know. "Do you mind," she asked, "if I bring some one with me?"

"Who?" Suspiciously.

"Mr. Temple. * * *"

"So much the better, but nobody else. And hurry, will you, Janet?"

Janet turned from the telephone just as Margaret opened the front door to let Hugh in.

"Boy! This is what I call action," she exclaimed, girving her hand to Hugh. "I'd just made up my mind to call you. We've got an emergency call on our hands. . . . Have you your car?"

"I've Tolbert's coupe, which is better," Hugh smiled. "What's the excitement?"

Janet ran for her things, a finger on her lips to indicate secrecy. "Can't tell you a thing now. . . . Tell Mud I'll be back for lunch, if not before," she called to Margaret . . . "Come on, Hugh. We've got to make this fast. I don't know what it is, but I've an idea it's big news."

She gave him Henry's message piecemeal as they sped along, but she balked his every effort to get back to the 4-o'clock telephone call, and, in consequence, did most of the talking herself until they at least turned from the Mount Tobe highway and drove up to the Frenda house.

Henry, watching for 'em, came down the steps on the run, holding out a hand to each. "Gee! It's great to see you again, Janet," he cried, immediately after acknowledging Hugh's more than ordinarily cordial greeting with a grin. "Come on in. I've got a sight for sore eyes, Mr. Temple. Hadn't been home an hour when I found it. Lord, what a scare it gave me!"

Janet said nervously: "It isn't another corpse, is it, Henry?"

"Gosh, no! Anything but." As he talked, Henry led them down the ouside cellar steps, offering Janet a steadying hand, not entirely necessary seeing that Hugh was already performing that service rather well.

At the far end of the cellar Henry produced a flashlight and turned its rays on a pile of boards. "Those," he explained, "were over it." Then he shifted the light, exposing what appeared to be an old well, partially filled in. All three dropped on their knees and peered at the rather ordinary looking package resting not 2 feet below the level of the cellar floor. The wrapping had been broken on top and at sight of the contents, Hugh gave a low, prolonged whistle.

"By heaven!" he cried. "It's the stolen cash shipment!"

And then, from somewhere behind them a heavy voice said quietly: "That's right; it's the money that started all the hell, and I've got a good notion to plug the three of you and shove you in that hole with it."

Hugh was on his feet in a flash. Then he stopped and raised his hands out of respect to the automatic that was pointing at a spot somewhere in the neighborhood of his heart. "The first one that moves without instructions from me gets a load of lead. Understand?"

Hugh glanced down at Janet, still resting on her knees. "All right," he said; "have it your own way, Three-Fingers."

(Copyright, 1930.)

Lineman Electrocuted; Revival Efforts Fail

Special to The Washington Post.

Cumberland, Md., July 15.—James Cecil Shaw, 26 years old, of Oldtown, this county, was electrocuted today while changing over wires of the Potomac Edison Co. near the city limits.

First-aid teams worked in relays for four hours in vain effort to revive him. It is thought he touched his side or elbow against a telephone wire, forming a circuit. Shaw has had considerable experience as electrician and lineman.

Greyhound Bus Hits Auto; Four Are Hurt

Cleveland, July 15 (A.P.).—Four persons were hurt and 30 passengers of a Greyhound bus were shaken up late today when the bus crashed into the rear of a passenger car here.

Mrs. Zeta Foose, 37, of Wheeling, W. Va., suffered a possible fractured skull. She was in the automobile, which was tipped over and wrecked. The other injured were treated at hospitals and released.

Individual offers in Post Classified Ads secure quick response.

RENT a CAR Drive it Urself
Phone North 7800
100 New, Clean Autos
City RENT-A-CAR CO.
2121 14th St. N.W.

THE HECHT CO.
F STREET AT SEVENTH
National 5100

600 PAIRS OF MEN'S $2, $3 & $5 IMPORTED
GOLF HOSE
$1.69
3 Pairs for $5
Sizes 10 to 11½

$2.95 & $3.95 Pure Linen Knickers
Cool, comfortable knickers of imported preshrunk fabrics. Plain white and check patterns. Regulars and plus-four models. Sizes 28 to 44.
$1.95
Main Floor, The Hecht Co.

Sheer Summer Frocks for Girls

2 for $1

Younger girls, this season can be as cool as the proverbial cucumber and as smart as their flapper sisters in these fresh, print frocks. Their low price will make a practical appeal to their mothers, too. Charming styles and well-chosen colors. Sizes 7 to 14 yrs.

First Floor, The Hecht Co.
THE HECHT CO.
F STREET AT SEVENTH

RESORTS

Low fares
summer excursion
RATES—FROM WASHINGTON
BANFF - $108.70
LAKE LOUISE - $110.20
THE NORTH PACIFIC COAST - $130.45
INCLUDING CALIFORNIA - $148.45
(Return Limit, October 31st)
Fast de-luxe trains from MONTREAL and TORONTO to VANCOUVER
Via the Canadian Rockies. Equipped with observation-lounge cars, compartment cars, Solarium, shower baths and valet service, exceptional cuisine. Liberal stop-overs. No extra fares.
A Similar Service from Chicago, St. Paul-Minneapolis To Vancouver
All Summer Tourist Tickets, Reduced Fares
Also All-Expense Conducted Tours
Ask for information on Tour T-14
CANADIAN PACIFIC
C. E. PHELPS, Gen. Agt., 14th St. at New York Ave. N.W., Wash., D. C.

Pennsylvania
Wonderful Golf at Bedford Springs Hotel, Bedford, Pa. Delightful 3,000-acre estate in Alleghenies. Charming mountain trails. Championship tennis courts. Accommodates 800. Moderate rates. Bklt. on request.

NEWS of interest to all music lovers:
New KNABE
(the official piano of the Metropolitan Opera Co.)
PIANOS
Underpriced for the first time

THE House of Kitt bought part of the stock of an out-of-town Knabe dealer retiring from business, consisting of NEW Knabe Grands and Ampicos, Fischer Grands and Ampicos, Foster Grands, etc. These new pianos were bought at prices way below present wholesale costs, enabling us to pass these very great savings on to you.

NEVER BEFORE
—has a like opportunity occurred for us or for you

	Price New	KITT'S Sale Price
KNABE Ampico Louis XVI Grand—*Mahogany*	$3,250	$2,175
2 KNABE Baby Grands—*Ideal for teachers*	1,650	1,365
KNABE Baby Grand—*Mahogany*	1,475	1,235
2 KNABE Baby Grands—*Mahogany*	1,375	1,135
2 KNABE Ampico Grands—*Mahogany*	2,495	1,785
FISCHER Baby Grand—*Mahogany*	875	695
FISCHER Ampico Grand—*Mahogany*	1,975	1,345
2 FOSTER Baby Grands—*Mahogany*	695	575
SOHMER Studio Upright—*Brand-new*	575	375
3 STARR Studio Uprights—*Brand-new*	365	215
3 STARR Studio Grands—*Brand-new*	595	395
STARR Apartment Grand—*Brand-new*	625	418
CABLE-NELSON Apt. Upright—*Brand-new*	375	265
CABLE-NELSON Apt. Grand—*Brand-new*	625	485

Added to the above list are a number of exceptional bargains in slightly used and traded-in Grands and Uprights from our own stocks. Such makes as Chickering, Steinway, Knabe, Fischer, Hardman, Sohmer, Marshall & Wendell, etc., are to be had at prices that simply can't be duplicated.

Our Usual Attractive Terms

Washington's Exclusive KNABE Dealer

HOMER L. KITT CO.
1330 G STREET N.W.
(The above sale at our Main Store Only)
OPEN SATURDAY ALL DAY

25 YEARS AGO TODAY

AFTER CONSIDERABLE DEBATE MEMBERS OF A CHAUTAUQUA ASSEMBLY ACCEPT GIFT OF STATUE OF VENUS DE MILO FROM PITTSBURGH MILLIONAIRE — IT WAS DRESSED IN CORSETS AND LOW NECKED GOWN BEFORE ALLOWED TO BE PLACED ON ASSEMBLY GROUNDS
VENUS DE MILO
7-16
KATHLEEN THOMPSON, (KATHLEEN NORRIS) A REPORTER ON THE SAN FRANCISCO CALL, IS CELEBRATING HER BIRTHDAY TODAY — HER CAKE HAD TWENTY-FIVE CANDLES ON IT.
DO YOU REMEMBER THE WORDS TO THIS OLD SONG?
"SHY-ANN SHY ANN, HOP ON MY PONY, THERE'S ROOM HERE FOR TWO DEAR — BUT AFTER THE CER-E-MO-NY — TA-TA-TE-UM-TUM"
CHARLEY NASH FORMER TRIMMER FOR THE FLINT ROAD CART CO. WHO IS NOW VICE-PRESIDENT OF THE DURANT-DORT CARRIAGE CO.—CHARLEY HAS REVOLUTIONARY IDEAS ABOUT THE AUTOMOBILE.
(Copyright, 1930, by The Bell Syndicate, Inc.)

July 16, 1905.

Walter "Death Valley" Scott arrived in New York. He announced that his little fast train trip between San Francisco and Chicago cost him $9,000 but was worth $40,000. After visiting the stock exchange he said, "I am glad I left my bank roll with the missus, as those brokers certainly are fierce."

Three were killed and sixteen were injured in a train wreck at St. Louis.

A 17-year-old train messenger was killed by a train under the Pennsylvania avenue bridge.

San Juan Hill district in New York City was the scene of a race riot. It required 250 policemen to stop the fighting. It was started when a white man beat up a Negro.

These notes appeared in The Post under the head of "Seventh Street and Vicinity."

Mr. John Stephenson, of the Commercial Bank, is spending his vacation at Niagara Falls.

Mrs. Ralph W. Lee and family left yesterday to spend the next two months near Attica, New York.

E. J. Lockwood, district passenger agent for the Norfolk & Western Railroad, accompanied by Mrs. Lockwood, are at the Thousand Islands for several weeks.

The PALAIS ROYAL

G STREET AT ELEVENTH

Cool Togs

for Babies and Tots

$1 is all you have to pay for

Play Suits—Sun Suits—Overalls—Coveralls—Sleeveless Suits for little boys—Sleeveless Frocks for little girls—cool, gay Summer materials—cool, gay styles. 2 to 6 years.

59c for Little Boys' Sleeveless Suits

Shorts in solid colors, with printed sleeveless blouses . . . 2 to 5 years.

88c for Babies' Handmade Dresses

Fine white batiste with fragile embroidery and scalloped neck and sleeves; deep hems . . . 1 and 2 years.

$1 for Summer Hats and Bonnets

Organdy bonnets, plain and lace trimmed . . . Pique Jockey Hats for boys and girls . . . Pique Garden Hats—Printed Dimity, Voile and Embroidered Organdy Hats.

59c for Colored Crib Sheets

Pink or blue; 36x52 inches.

PALAIS ROYAL—Third Floor

BUCK ROGERS, 2430 A. D. — *Clothing Reappears* — *By Phil Nowlan and Dick Calkins*

WILMA HAD FLOWN TO A WILD MARTIAN MOUNTAIN RANGE TO HIDE FROM ME. WHILE SHE WAS SWIMMING IN A LIMPID LAKE, HER CLOTHING WAS MYSTERIOUSLY STOLEN.
SHE FOLLOWED A TRAIL THROUGH HEAVY FOLIAGE.
WELL ANYHOW, I HAVE MY JUMPING BELT AND MY ROCKET PISTOL. IF I CATCH THAT THIEF!
BUT SHE HAD TO RETURN WITHOUT FINDING THE MARAUDER.
A NICE FIX FOR AN EARTH GIRL TO BE IN— ALONE IN THE WILDS OF MARS— WITHOUT CLOTHES
WILMA TRIED TO FASHION A GARMENT FROM LEAVES AND VINES.
NOT MUCH OF A SUCCESS. STILL, IT MAY SERVE — IF IT DOESN'T FALL APART.
SUDDENLY, FROM OUT OF THE HEAVY FOLIAGE BEHIND HER —
GLUCK ISSO MUST?
MY CLOTHES!
COPYRIGHT JOHN F. DILLE CO. REG. U. S. PAT. OFF.
Jack Calkins 477
TO BE CONTINUED

GASOLINE ALLEY — *An Exclamation Point*

I'M GLAD TO SEE YOU BACK, PLATO, BUT YOUR OLD JOB AS MY CHAUFFEUR IS FILLED.
I AIN'T LOOKIN' FOR IT BACK, MISTA WICKA-ANYWAY RIGHT NOW. I IS LOOKIN' FOR A MORE INCONSPICUOUS SITUATION. SEE THAT BLACK EYE?
NO, I CAN'T SAY IT LOOKS ANY DIFFERENT THAN THE OTHER.
WELL MAYBE IT DON'T LOOK LIKE NO BLACK EYE, BUT IT FEELS LIKE A BLACK EYE LOOKS.
OUT WITH IT, PLATO. WHAT TROUBLE DID YOU GET INTO THIS TIME?
WELL I WAS COTIN' A GAL AN' SHE DIDN'T TELL ME SHE WAS MARRIED— BUT HE DID!
WELL HOW COME THE BLACK EYE?
THAT'S WHERE HE PUNCTUATED THE STATEMENT.
Reg. U. S. Pat. Off.: Copyright, 1933, by The Chicago Tribune.

MINUTE MOVIES — (All rights protected by the George Matthew Adams Service. Trade Mark Registered U. S. Patent Office.) — *By Ed Wheelan*

NOW SHOWING
KILGOUR CASTLE
EPISODE — NINE —
RODNEY THORN AND HIS ACCOMPLICE DAISY SEATED THEMSELVES IN THE GREAT HALL AND PREPARED TO AWAIT THE ARRIVAL OF SIR BASIL AND MARION MARSH
GOODNESS, THIS OLD PLACE GIVES ME THE CREEPS, ROD!!
NOW, DAISY, DON'T LET YOUR NERVES GET THE BEST OF YOU,— THERE'S NOTHING TO BE AFRAID OF!
SIR BASIL, MISS MARSH, AND BENSON, OUR SPY, WILL BE HERE BY DAYBREAK AND THEN THE REST WILL BE SIMPLE!
MEANWHILE THE NORTHERN EXPRESS SPED THRU THE NIGHT BEARING THE NEW MISTRESS OF KILGOUR CASTLE, THE OLD BARRISTER, AND HIS CRAFTY BUTLER
AND SO AT DAWN THE TRIO ARRIVED AT THE CASTLE
HELLO, THE DOOR'S OPEN!
YES, OLD JOCK MUST HAVE FORGOTTEN TO CLOSE IT!
AFTER A SHORT "INVESTIGATION" BY BENSON
EVERYTHING IS QUITE ALL RIGHT, SIR, BUT THE FUNNY PART OF IT IS, THERE'S NO ONE INSIDE
INTO THE TRAP HERE TOMORROW!!
7-16

BOBBY THATCHER — *No Harm Intended* — *By George Storm*

THE WORST PART OF BEIN' LOST IS MISSIN' SO MANY MEALS— LOOKS LIKE BLACKBERRY BUSHES ON THE SIDE OF THAT HILL.....
THEY'RE BETTER IN PIE BUT THEY'RE SWELL AS IT IS!..... THEY'RE SO THICK I GET A WHOLE HANDFULL WITH EVERY GRAB!
A BEAR CUB!!! FIRST ONE I EVER SAW OUTSIDE OF A CAGE MAYBE HE'S LOST TOO.....
COME ON! EAT SOME BERRIES RIGHT OUTA MY HAND— I'M NOT GONNA HURT YOU!

THE GUMPS — *The Whispering Man*

THE WHISPERING MAN— I HAVEN'T SEEN THAT OLD BIRD LATELY— I WONDER WHAT HAS BECOME OF HIM— I'M BEGINNING TO MISS HIM—
WHILE THE TRAFFIC WAS HALTED FOR A BRIEF MOMENT A PASTY FACE APPEARED AT THE WINDOW OF THE CAR NEXT TO HIM— IT WAS THE WHISPERING MAN—
HE LEANED FORWARD AND TRIED TO SPEAK TO ANDY— BUT THE WORDS— IF ANY WERE LOST IN THE SOUND OF THE CHUGGING MACHINES— AND ALL THAT REACHED ANDY'S EARS WAS A FAINT WHISPER—
?
HEY MOVE ON THERE— NO PARKING IN THE MIDDLE OF THE STREET
WHO IS THAT CUCKOO? WHAT DOES HE WANT?
SIDNEY SMITH
Reg. U. S. Pat. Off. Copyright, 1930, by The Chicago Tribune

WINNIE WINKLE, THE BREADWINNER — *Better Late Than Never*

Baby Mine
POP SAYS THE TROUBLE ABOUT LOVE AT FIRST SIGHT IS THAT IT ISN'T LONG BEFORE YOU GET SECOND SIGHT.
HEAVENS, IT'S 3 A.M.! I MUST RUN IN! THANKS FOR A WONDERFUL TIME, MR. GRESHAM! GOOD NIGHT!
GOOD NIGHT, MISS WINKLE!
I HAD A GORGEOUS TIME AND NEVER ONCE DID MR. GRESHAM PESTER ME ABOUT WHEN WAS I GOING TO BE HIS WIFE!!
WHAT? MR. GRESHAM ON THE PHONE?? WHAT ON EARTH DOES HE WANT AT THIS HOUR??
CAN Y'IMAGINE A MAN CALLIN' UP AT FOUR A.M.??
HE SAID HE FORGOT TO ASK YOU IF YOU'LL MARRY HIM?
BRINKER

SPORTS **The Washington Post.** SPORTS

WASHINGTON: WEDNESDAY, JULY 16, 1930. 11

NATS KEEP PACE WITH MACKS, BEATING TIGERS, 3-0

Pegler

TOURNAMENT golf is more an ordeal than a sport to Bobby Jones under the conditions which his own fame imposes on him, and one is given to understand that the young man thinks of withdrawing from the championships to shoot the game only for pleasure, in privacy with his friends.

The strain of the tournaments makes him ill between rounds, the crowd harass him, though they try to show consideration and efface themselves; and, anyway, the game assumes such a grim purpose in the big open tournaments where the professionals are playing for fortunes that there is no fun in it. Add to these objections the fact that often when Bobby wins an open championship there are some professionals who would belittle his victory by muttering over interpretations of the rules, and championship golf loses the character of sport in the ideal sense in which the word is understood by the Carnegie Foundation and the lexicographers.

Gallery Is Guage of Greatness.

Granting all of which, I nevertheless doubt that Bobby Jones will quit championship golf until his game begins to fail, and argue that the game gives him as much as he gives the game. He is a man of imagination and if the tournaments are hard on his nerves, with people charging all over the grounds in shapeless, gallumphing herds, he must know that the size of his gallery is an accurate gauge of his greatness in the one line of endeavor in which he is great.

I understood that Bobby has reproached himself because he has become distinguished only as an athlete, but it must occur to a youth of his educated intelligence that golf is a very hard game, and that when he wins the championship of the world he has done something big. Gene Tunney probably was troubled by the same reflections, and he had less to console himself with, for it was solely as a champion athlete and in a suspected game that he was known apart from his fellowmen. And, finally, when he resigned the title he was still beholden to the fight racket for his living. Despising it so, he withdrew to live on the money he had made as a prize fighter when he would have been quit of the whole thing.

Golf No Less Worthy Than Law.

Of course, there is no intention to suggest that Jones has lived by his golf, although I know writers no worse than he who can not earn more than one-third of his income from his essays on the game, competing in the same market. But who would Bobby Jones be but one among perhaps 500 respectable young attorneys in Atlanta except for the game of golf? And, furthermore, is the law any more worthy of a good man's ambition and efforts than this exacting game which he plays so well?

The demure celebrities such as Col. Lindbergh, Jones and Tunney have indicated that fame is a burden to them, but they seem pretty well compensated for the trials of their position.

If they had not courted this attention deliberately they would not have been afflicted with it now. Ten years ago Tunney was so eager for the notice of the public from whose view he has lately been trying to withdraw that he was willing to pose for the public in almost any absurd masquerade.

Annoyed Only After Becoming Great.

And, no doubt, if press and public had shrugged away Col. Lindbergh's flight with a calm "What of it?" that young man would have had some feeling of hurt and neglect, too. It is only after men become great for one reason or another that the tasks and necessities of their public position oppress them. If Bobby Jones had the championships in mind when he first came up to the tournaments, he must also have delighted himself in his private thoughts with the idea that a lot of acclaim and cap-throwing went with the championships. The actual play in the tournaments can't be fun to him any more, because he is so great that conditions forbid enjoyment. But, if by some miracle, the galleries were to quit him cold in the amateur tournament,

Continued on Page 13, Column 2.

'Fake' Heard As Battalino Wins Bout

Fernandez Is Floored 6 Times by "Invisible" Punches.

Filipino Knocked Out in Fifth Round of Fiasco.

By EDWARD J. NEIL.

EAST HARTFORD, Conn., July 15 (A.P.).—Bat Battalino, a hometown boy, who made good right here, successfully defended his featherweight championship before the home folk tonight and knocked out Ignacio Fernandez in five rounds of ludicrous action that stirred a multitude of emotions in the breasts of the scant observers.

The little brown man from the Philippines, never counted out before in a career that has taken in bitter battles with the roughest and toughest punchers in the featherweight and lightweight divisions, put up an exhibition that had even Battalino's rooters laughing in derision, while most of the crowd hooted "fake" and playfully demanded that the local pride signal them before the finishing punch. It was Battalino's first title defense since winning the 126-pound crown from Andre Routis in this same arena last September.

Ending Is Obvious in First Round.

As early as the first round it became obvious to those down front that Fernandez, one of the stiffest punchers in his division and hitherto impregnable to the stiffest of punching, was not long for the challenging role. He punched with extreme care and was unable to hit Battalino anywhere but the elbows and shoulders. The champion boxed carefully through the opening session and most of the work was slow and at close quarters.

The struggle went into its climax with an amazing suddenness in the second round when Fernandez, slugged on the elbow with ruinous effect by the opening punch, went to the canvas six times before the closing bell rang. He was down for counts of five, six, three, three, one and four and before the gong called a temporary halt.

The Filipino gave an amazing exhibition each time he tumbled to the floor, rolling and struggling around the ring, flexing his body and bridging on his toes and hands, but always rising dizzily to carry on. The punches that put him down, after the first sock to his "glass" elbow, were all but indistinguishable from the front row.

Crowd in State of Laughter.

The crowd that numbered about 9,000 and paid $20,000 to see the local pride defend his crown turned on Battalino after the second round and raised great gusts of raucous laughter each time the light-hitting champion battered Fernandez into a state of apparent dizziness in the second and third rounds. Fernandez did little or no punching in these sessions and appeared to be rocked by almost every blow Battalino tossed his way.

With the crowd roaring its disapproval, Bat went out to finish his man in the fifth round. He started him going with another punch to the vulnerable wing. Finally cornered, the moon-faced brown man on the ropes, Battalino floored him with a left hook to the head and right to the chin. Ignacio dropped on his face, rolled over on his back, and was counted out without a struggle.

Gallant Fox, Stubborn, May Not Go in Stake

Chicago, July 15 (A.P.).—Gallant Fox engaged in such a discouraging workout today that he may be withdrawn from the $25,000 Arlington Gold Cup race Saturday.

The super horse of American turf acted stubborn and refused to take his workout seriously, his trainer said, and it was feared he was drawn too fine and might make a miserable showing Saturday.

Another workout will be held tomorrow, and if the fleet 3-year-old champion doesn't show a change of heart, he will be withdrawn from the big stake race, his trainer said after a conference with it's owner.

STRANGE AS IT SEEMS —By John Hix

THE SIDES AND EDGES OF A STRIP OF METAL SHAPED THUSLY ARE CONTINUOUS ... ONE ENDLESS LINE WILL COVER ALL SIDES
A. F. Bergman Minneapolis Minn.
723
THERE IS NO BUFFALO DEPICTED ON A BUFFALO NICKEL
John Hix
HERMAN WITTIG DRANK A GLASS OF WATER WHILE STANDING ON ONE HAND... Los Angeles, 1930
A LETTER ON THE BACK OF A 2¢ STAMP MAILED BY VIRGINIA MILETA IN OAKLAND, CAL., WAS DELIVERED SAFELY OVER 2500 MILES AWAY
© McClure Newspaper Syndicate
IF YOU DON'T BELIEVE ANY OF THIS, WRITE TO THE AUTHOR FOR PROOF. SEND STAMPED RETURN ENVELOPE.

SPEED STILL RETAINED BY MANDELL

Benny Leonard Says Lightweight King Has Not Slipped.

By BENNY LEONARD
(Retired Lightweight Champion of the World).

ORANGEBURG, N. Y., July 15 (N.Y.W.N.S.).—Sammy Mandell has not gone back. I have been listening to and reading stories to the effect that the champion is slipping, that he has slowed up and that he will have great difficulty in making the weight, which is 135 pounds, at 2 o'clock Thursday afternoon for his fight with Al Singer in the Yankee Stadium that night. No, Mandell is just as good as he ever was.

Mandell made a wonderful showing against Jimmy McLarnin a year ago. Everybody remembers that Sammy looked great and then not so long ago Mandell met McLarnin and then it was McLarnin who looked great. Here's the reason:

When McLarnin first fought Mandell it was at the lightweight limit. Mandell had no trouble making the weight but it worked quite a hardship on McLarnin. He was just a fraction of a second too slow for Mandell. This fraction of a second looked like a mile when Sammy made McLarnin miss punches. That's why Mandell looked great.

McLarnin Faster in Next Meeting.

Then came their next meeting and this time it was at catch weights. McLarnin was stronger and he was faster, for he had improved over his first fight with Sammy. Instead of being a fraction of a second too slow, McLarnin had gained just that much speed so he was about as fast as Mandell. Yet Mandell, knocked about and reeling in the fight, knew what he was doing and managed to stay the limit and make a good showing. Indeed, he was pretty good at the finish. It is on these two fights that some of the experts figure Mandell has slowed up and has gone back. In short, that he has slipped.

(Copyright, Press Publishing Co. (N. Y. World), 1930. New York World News Service.)

Alexander Suspended; Dallas Asking Waivers

Dallas, Tex., July 15 (A.P.).—Grover Cleveland Alexander, former big league pitcher, now on the pay roll of the Dallas Club of the Texas League, again has been suspended for breaking training.

Waivers were asked for him and any club in the league has the privilege of claiming him within 24 hours upon the payment of $1,500 to the Dallas Club. Alexander was absent from the park yesterday and failed to show up again today, when he was assigned to pitch.

HAWKINS MOTORS
Sales Ford Service
1529 Fourteenth St. N.W.
Decatur 3320
Conveniently Located on Fourteenth Street

THIS DIDN'T "HOYT"

WASHINGTON.	AB.	R.	H.	PO.	A.	E.
Myer, 2b.	4	1	1	3	3	0
Rice, rf.	5	1	3	3	0	0
Cronin, ss.	5	1	1	5	3	1
Harris, lf.	4	0	1	3	0	0
Judge, 1b.	4	0	2	5	1	0
West, cf.	2	0	1	2	0	0
Bluege, 3b.	3	0	0	2	1	0
Ruel, c.	4	0	0	4	1	0
Marberry, p.	4	0	0	0	1	0
Totals	35	3	9	27	10	1
DETROIT.	AB.	R.	H.	PO.	A.	E.
Johnson, rf.	4	0	1	4	0	0
Funk, cf.	4	0	0	6	0	0
Gehringer, 2b.	3	0	1	1	0	0
Alexander, 1b.	3	0	0	10	0	0
McManus, 3b.	3	0	0	1	3	0
Stone, lf.	3	0	1	4	0	0
Koenig, ss.	3	0	0	0	5	0
Hayworth, c.	3	0	2	1	0	0
Hoyt, p.	2	0	0	0	1	0
Sullivan, p.	0	0	0	0	0	0
*Hargrave	1	0	0	0	0	0
Totals	29	0	5	27	9	0

*Batted for Hoyt in 8th.

WASHINGTON. 0 0 0 1 0 2 0 0 0—3
Detroit ..... 0 0 0 0 0 0 0 0 0—0

Runs batted in—Judge, Cronin, Harris. Two-base hits—Judge (2), Hayworth. Three-base hit—Harris. Stolen base—Johnson. Sacrifice—Gehringer, West. Double plays—Marberry to Cronin to Judge; Myer to Cronin to Judge. Left on bases—Washington, 9; Detroit, 4. First base on balls—Off Marberry, 1; off Hoyt, 3. Struck out—By Marberry, 3; by Hoyt, 1. Hits—Off Hoyt, 8 in 8 innings; off Sullivan, 1 in 1 inning. Losing pitcher—Hoyt. Umpires—Campbell, Geisel, Connelly. Time of game—One hour 56 minutes.

Major League Statistics

AMERICAN LEAGUE.
STANDING OF THE TEAMS.

	Won.	Lost.	Pct.
Philadelphia	58	29	.667
WASHINGTON	54	29	.651
New York	49	35	.583
Cleveland	42	42	.500
Detroit	40	48	.455
Chicago	32	50	.390
St. Louis	32	53	.376
Boston	31	52	.373

YESTERDAY'E RESULTS.
Washington, 3; Detroit, 0.
Philadelphia, 11; St. Louis, 6.
New York, 9; Chicago, 5.
Boston, 13; Cleveland, 4.

GAMES TODAY.
WASHINGTON at Cleveland.
Philadelphia at Chicago.
New York at St. Louis.
Boston at Detroit.

NATIONAL LEAGUE.
STANDING OF THE TEAMS.

	Won.	Lost.	Pct.
Brooklyn	48	30	.615
Chicago	47	35	.573
New York	43	37	.538
St. Louis	41	37	.526
Boston	38	41	.481
Pittsburgh	37	43	.463
Cincinnati	35	44	.443
Philadelphia	27	49	.355

YESTERDAY'S RESULTS.
Brooklyn, 5; Pittsburgh, 0.
Chicago, 5; Boston, 3.
St. Louis, 7; Philadelphia, 6.
Cincinnati, 14; New York, 8.

GAMES TODAY.
Chicago at Brooklyn.
Pittsburgh at Boston.
Cincinnati at New York.
St. Lonis at Philadelphia.

Five Leading Hitters

AMERICAN LEAGUE.

	G.	AB.	R.	H.	Ave.
Simmons, Phila.	72	282	79	109	.387
Rice, WASH.	77	317	73	121	.382
Gehrig, New York	84	312	75	119	.381
Cochrane, Phila.	70	248	57	93	.375
Dickey, New York	57	198	33	74	.374

NATIONAL LEAGUE.

	G.	AB.	R.	H.	Ave.
O'Doul, Phila.	73	288	66	117	.405
Klein, Phila.	76	315	79	125	.397
Stephenson, Chi.	65	222	39	88	.396
Herman, Bklyn.	77	315	76	123	.390
Terry, New York	80	326	75	127	.390

CLARK HOLDS PIRATES TO ONE HIT

Traynor's Single in Second Only Safety Off Robin Hurler.

EBBETS FIELD, Brooklyn, N. Y., July 15 (A.P.).—Lefty Clark pitched a one-hit game against the Pirates here today and the Dodgers won by a score of 5 to 0. Pie Traynor's single in the second inning was the only hit made off Clark. Traynor was retired on an attempted steal of second. Only 28 Pirates batted against Clark.

In the third inning Engle drew a pass to start the inning and was the only visitor on the bases. After Engle walked Clark retired the Pirates in order for the rest of the contest.

Clark's effort was the nearest approach to a no-hit game in the National League this season.

Ervin Brame opposed Clark and the Dodgers bunched four hits in the second inning for their first three runs. In the fourth, Wright doubled and scored on Clark's single and in the eighth Wright hit a home run, his third safety of the game. The attendance was about 5,500.

Pittsburgh.	AB	H	O	A
L. Waner, cf	3	0	3	0
Brickell, cf.	0	0	1	0
†Bool.	1	0	0	0
P. Waner, rf	3	0	2	0
G'tham, 2b	3	0	2	3
Com'sky, lf	3	0	3	0
Traynor, 3b	3	1	3	0
Suhr, 1b.	3	0	5	0
Engle, ss.	2	0	1	2
Hemsley, c.	3	0	4	0
Brame, p.	2	0	0	1
*Flagstead	1	0	0	0
Totals	27	1	24	6

*Batted for Brame in ninth.
†Batted for Brickell in ninth.

Brooklyn.	AB	H	O	A
Freder'k, cf	3	1	5	0
Finn, 2b.	4	0	2	1
Herman, rf.	4	0	4	0
Bis'ette, 1b.	4	0	9	0
Wright, ss.	4	3	2	2
Boone, lf.	4	1	2	0
Gilbert, 3b.	4	1	1	0
Lopez, c.	2	0	5	1
Clark, p.	3	2	0	0
Totals	32	8	27	4

Pittsburgh ..... 0 0 0 0 0 0 0 0 0—0
Brooklyn ..... 0 3 0 1 0 0 0 1 x—5

Runs—Wright (3), Boone, Gilbert. Runs batted in—Gilbert (2), Clark (2), Wright. Two-base hits—Gilbert, Wright. Home run—Wright. Stolen base—Engle. Left on bases—Pittsburgh, 1; Brooklyn, 6. First base on balls—Off Clark, 1; off Brame, 3. Struck out—By Clark, 4; by Brame, 2.

WOODWARD & LOTHROP
10TH & 11TH F AND G STREETS
THE MEN'S STORE, Second Floor

LIGHTWEIGHT FELT HATS
Styled of the lightest weight fur felt

For golfing, motoring, traveling and all sportswear. The Men's Store offers these Hankachief-weight Felt Hats that just fit your sports needs. Styled with the assured precision for which these hats are noted.

$6

THE MEN'S STORE, SECOND FLOOR

No-Hit Game Spoiled, But A's Win

Kress' Single With 1 Out in 9th Browns' First Hit.

Final Score Is 11-6; Rommel, Walberg Force Two In.

Special to The Washington Post.

ST. LOUIS, Mo., July 15.—There was a no-hit game at Sportsman's Park today until one was out in the ninth inning. Then Ralph Kress shattered the performance with a ground single to left field. Three more hits followed, but the rally was fruitless, Philadelphia winning 11 to 6 for its fifth straight victory. It was also the Browns' fifth consecutive defeat.

Unique about the eight hitless innings was the fact that Philadelphia used two pitchers. Rube Walberg started his second game of the series, but was so wild that he was relieved after issuing four successive bases on balls in the third inning. He was succeeded by Ed Rommel, who, after issuing another pass in the third, retired seventeen consecutive batters before Kress singled in the ninth.

Despite those eight hitless rounds, the Browns scored three runs, all donated in the third when two were forced across on passes and another filtered over as the result of an infield out. There were fifteen bases on balls given during the game, Walberg issuing six, Rommel two, Blaeholder three and Stiles four.

Blaeholder Pounded Out in Fourth.

Blaeholder was blasted from the mound in the fourth inning and Stiles finished the game. The two were hammered for fifteen hits, three of which were for extra bases, including Mickey Cochrane's fourth home run of the season. The first run off Blaeholder in the first inning resulted from Cochrane's single, a base on balls to Simmons and Foxx's single.

After both teams died in order in the second, Philadelphia counted four runs in the third on a pass to Bishop, Cochrane's homer off the pavilion roof, singles by Simmons and Foxx, a passed ball and a single by Miller.

Walberg had closed the Browns' second inning by retiring Melillo and Gullic on strikes, but he blew up in the third. He walked Manion, Blaeholder, McNeely and O'Rourke with none out, forcing Manion over the plate. Rommel, replacing Walberg, also lacked control and Hale strolled, forcing in Blaeholder. Kress then forced Hale at second, McNeely scoring, and the inning ended when Schulte bounced into a double play.

Rommel Hammered In Ninth.

In the fourth, fifth, sixth, seventh and eighth the Browns did not reach first base. Nine men died on ground balls, two on strikes, two on foul flies to Foxx, one on a liner to Bishop and one on a fly to Haas in center field. This was the second ball hit out of the infield by the Browns in the first eight innings, as Hale had flied to Miller in the first.

Opening the ninth, Rommel disposed of Hale on a pop fly to Bishop. Then Kress hit the next ball pitched for a single between Boley and Dykes. Schulte, hitting the next ball, doubled to right center, Kress scoring. Melillo singled Schulte home and reached third when Simmons let the ball get away. Gullic walked. He

Continued on Page 13, Column 1.

Runs for the Week

AMERICAN LEAGUE.

Team.	M.	T.	W.	Th.	F.	Sa.	Su.	Tl.
New York	16	9	..	..	..	..	..	25
Philadelphia	9	11	..	..	..	..	..	20
Chicago	12	5	..	..	..	..	..	17
Boston	2	13	..	..	..	..	..	15
St. Louis	7	6	..	..	..	..	..	13
Detroit	8	0	..	..	..	..	..	8
WASH'N'TN	4	3	..	..	..	..	..	7
Cleveland	3	4	..	..	..	..	..	7

NATIONAL LEAGUE.

Team.	M.	T.	W.	Th.	F.	Sa.	Su.	Tl.
Brooklyn	12	5	..	..	..	..	..	17
Cincinnati	..	14	..	..	..	..	..	14
New York	..	8	..	..	..	..	..	8
Pittsburgh	8	0	..	..	..	..	..	8
St. Louis	..	7	..	..	..	..	..	7
Philadelphia	..	6	..	..	..	..	..	6
Chicago	..	5	..	..	..	..	..	5
Boston	..	3	..	..	..	..	..	3

MARBERRY BRILLIANT, LIMITING DETROIT TO FIVE HITS IN VICTORY

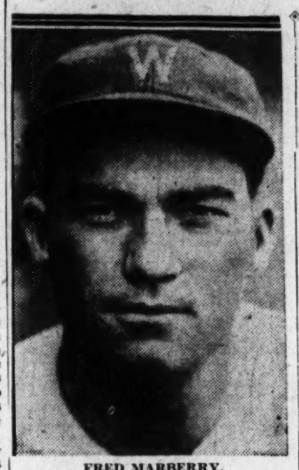

FRED MARBERRY.

Judge Leads Attack on Hoyt With Pair of Doubles.

Also Stars in Field; Cronin and Harris Drive in Runs.

Continued from Page 1.

Hayworth at third. The next two then went down in rapid order.

In the sixth the Nationals became 3 up. Hoyt walked Myer, first up, and Rice's out and Cronin's single scored him. Cronin scored on Harris' triple down the right field line. Judge rolled to Alexander and after West walked, Bluege killed the rally by rolling to McManus.

With two out in the seventh Myer got a real hit and Rice a scratch one, but these were wasted, while there was much excitement among the fans, who were clamoring for a "lucky frame" rally, when Cronin's error gave Stone a life with one dead in the home half. Koenig, however, rolled sharply to Myer, who, with the aid of Cronin and Judge, negotiated a double play.

Judge had a couble wasted in the eighth, but he and Bluege, who later walked, were the only members of either team to enjoy base life in the last two rounds.

IN THE WAKE OF THE GAME

Special to The Washington Post.

NAVIN FIELD, Detroit, Mich., July 15.—Two of the three outfield catches made by the Tigers in the first round were exceptional ones. As a starter, Stone came in fast and over toward the foul line for Myer's low liner, while Johnson traveled fast toward the line in right to grab Cronin's liner with his gloved hand.

After Johnson had singled and pilfered second, opening the Tigers' first, Funk did the unusual of being called a strike-out victim when he tried to bunt on a third strike. His effort was a good one, with both Marberry and Ruel bending over the ball in case it rolled into foul territory. It did, but only an inch or so, when the catcher grabbed it.

Dave Harris poled one well over the left-field fence, opening round 2, but the wind carried it foul by a small margin. A little less loft and it would have been a homer, for it was fair as it cleared the fence. According to league rules the umpire calls the ball where he last sees it, and it had drifted foul before falling out of sight.

West was credited with the Nats' first hit, singling to left with two dead in the second.

Koenig made a nice one-handed grab of Myer's bad hopper to rob Buddie of a hit ending the third session.

Harris went back almost to the score board to make a fine catch of Johnson's hard-hit liner in the third.

Coaches Johnson and Schacht tried to change the Nats' luck starting the fourth, the manager going into the box behind third with Al doing the yelling from back of first. This may not have had anything to do with what followed, but Rice led off with a hit and later scored with the first run of the game.

Johnson made a brilliant leaping catch of Cronin's drive in the fourth while backed up almost against the stands in right center.

Cronin chased all the way to short left to make a nice catch of Koenig's near Texas leaguer, ending the Jungle Cats' fourth.

Catcher Hayworth's drive to left, opening the Tigers' fifth, hit a pillar of the fence and ran up the wall all the way to the top.

Judge turned in a masterpiece in the home fifth on Hoyt's intended sacrifice after Hayworth had doubled. The Nat first-sacker came in fast for the ball and picked it up and pegged to third, all in one motion. It helped Marberry out of a tight hole.

With the hit and run on in the sixth, after Myer had led off by coax-

Continued on Page 13, Column 2.

Johnson's Confidence In Pitchers Unshaken

Navin Field, Detroit, Mich., July 15.—While Manager Walter Johnson and his Nationals are still confident that Washington has the best all-around team in the American League and are cock sure that they will prove it before the present race is run, nevertheless, the slight crack developed in the pitching staff in the series here has caused considerable worry.

Previous to arriving here last week to start the second Western invasion of the year, the Johnson moundmen had set a record for the season, the starter finishing his game in all but four of their last 20 contests. "General" Alvin Crowder went the route in the first game here, but Fred Marberry, "Sad Sam" Jones and Irving Hadley were pounded off the hill in the next three games, although in a second trial this afternoon Marberry was able to avenge the previous beating given him.

All Pitchers Have Poor Days.

Neither Manager Johnson nor any one else expects all of the pitchers to remain in top form all the time. Some days, a flinger simply does not have his "stuff," while on other occasions he has his "stuff," but is pounded anyway, because the opposing batters are enjoying one of those field days. An occasional injury or sore arm is expected to show up, but any or all of these things are not figured to hit the whole staff at once.

Manager Johnson brought his team West on the last trip after it had been going great guns and suddenly the whole mound staff cracked wide open and the trip was everything else but a success. The three defeats out of five starts at the hands of the Tigers on this second trip in which the pitching was mighty ragged, undoubtedly is causing considerable worry among the Washington players, and many references have been made to the similar start of the previous jaunt through this sector.

Johnson Sees Little Cause for Worry.

Johnson, however, declares that there is no reason for worry and he is probably right as all indications point to this baby slump as merely a happen so. Every member of the mound staff is in good shape, the spirits of each individual are high and the flingers, as the Nat leader explains it, "simply got out of step."

"There's no reason for anyone to get excited about these losses," he said tonight. "We've been traveling at a faster pace than could be expected of any team over a long stretch, and our alight let down, both in the box and in other respects, was bound to come. It's just a slight reaction and I think we're about over it now.

Continued on Page 13, Column 4.

WEST MEN'S WEAR
Entire Stock of 3-Piece
SPRING & SUMMER
SUITS

Formerly	NOW
$40	$26.67
45	30.00
50	33.34
55	36.67
60	40.00
65	43.34
70	46.67
75	50.00
80	53.34
85	56.67

1/3 OFF
ALTERATIONS AT COST
All Sales Final

Sidney West, Inc.
14th & G Sts.
EUGENE C. GOTT—PRESIDENT

OPEN CAR WEEK
Beginning Today Packard Will Make a Special Display of Open Models, All Makes
SPECIAL PRICES PREVAIL

Packard 8 Phaeton	$1,250	Packard 8 Rdst.	$1,650
Packard Con. Cpe.	1,250	Packard 6 Phaeton	925
Graham Con. Cpe.	1,100	Graham 5-pass. Cpe.	1,250
Chrysler Rdst.	500	Marmon 68 Sedan	850
Essex '29 Coupe	475	Buick Coupe	900
Chrysler 75 Sedan	900	Packard Sedan	1,150
Buick '28 Sedan	775	Auburn Con. Cpe.	800
Packard 6 Sedan	900	Franklin '29 Sedan	1,350
Dodge '29 Coupe	550	Packard Club Sedan	1,150

Packard's Warranty covers each of the above cars. Many other models and makes available.

FOR THE SMALLER PURSE

Chevrolet Touring	$25	Jewett Touring	$35
Packard 6 Touring	375	Packard 6 Touring	300
Ford Coupe	85	Knight Touring	150
Buick Coupe	350	Cadillac Touring	350
Packard 6 Coupe	300	Packard 8 Touring	475
Nash Sedan	250	Nash Coupe	275
Packard Sedan	375	Pontiac Sedan	350

TERMS—YOUR CAR CAN BE TRADED
PACKARD USED CARS
Kalorama Road at Seventeenth

"LIGHTNING" JONES ON 4 LATONIA WINNERS IN ROW

Rider Sweeps Last Half of Card

Gets Mounts Home in Front in 4th, 5th, 6th, 7th Races.

Pilots Sydney in Feature, Beating Playfellow's Dream.

LATONIA, Ky., July 15 (A.P.).—The spotlight of American turf, usually focused on an outstanding thoroughbred, today shifted to a jockey by the name of "Lightning" Jones, who rode four consecutive winners here.

Starting with the fourth race, the little jockey swept the remainder of the card, scoring first on Johnson N. Camden's Mindora and then followed on Sydney from the same stable, R. C. Thatcher's Account, and closing with C. E. Hamilton's Royal Son.

Always known as a hard worker, "Lightning" came into riding prominence several times last season, when he put over three winners in one day, but never did he equal his brilliant performance of today. His 1929 record shows 104 winners out of 761 mounts accepted.

Victory Is Sydney's Second in Week.

The triumph on Sydney in the Spring Grove Avenue Purse marked the second victory within a week for the 3-year-old gelding from the Camden Barns. J. C. Ellis' Playfellow's Dream showed a return to her winter form, when she ran second, with Ben Machree, from the C. C. & G. Y. Hieatt establishment third. Sydney covered the mile and one-sixteenth in 1.47 2-5.

Sydney was the odds-on favorite, paying $3.06, while the remainder of Jones' winners paid better than even money. Mindoro returned $8.92, Account $5.16, and Royal Son $9.72 for each $2 invested.

DEPARTMENTAL LEAGUE.

G. P. O.	AB	H	O	A	Repair.	AB	H	O	A
Reid.ss	4	0	0	2	Werle.ss	2	0	4	1
Reimer.1b	3	1	5	0	Much.3b	4	2	1	0
Sole.c.3b	3	1	2	2	Noone.2b	3	3	0	5
Burton.lf	3	2	2	0	Guethler.lf	5	3	2	0
LeC'pte.rf	2	0	0	0	McCiel'd.cf	5	0	1	0
Dove.2b	2	0	5	0	Horan.c	4	1	6	2
Lee.p	3	2	0	1	Hoffman.1b	3	1	6	0
Meade.3b.c	3	0	3	1	Wesley.rf	3	1	1	0
Owens.cf	3	1	2	0	Buscher.p	3	2	0	0
Sch'erer.rf	2	0	2	0					
Totals	26	7	21	6	Totals	32	13	21	8

D. C. Repair .... 1 6 1 0 0 0 4—12
G. P. O. .... 3 0 0 0 0 0 0—3

Runs—Sole, Burton, Le Compte, Werle (2), Much (2), Noone, Horan (2), Hoffman, Wesley (3), Buscher. Errors—McClelland, Horan, Reid, Sole. Two-base hit—Burton. Three-base hit—Buscher. Home runs—Noone, Buscher. Stolen bases—Much, Wesley, McClelland. Sacrifice—Buscher. Left on bases—G. P. O., 4; D. C. Repair, 8. First base on balls—Off Lee, 6; off Buscher, 1.

ARLINGTON PARK ENTRIES.

(Associated Press.)

FIRST RACE—Five and one-half furlongs; purse, $1,500; claiming; for 2-year-old maidens.
1 Chicago Girl...115 | 8 Cry Out 110
2 Broadway Beau.110 | 9 Lady Marsch...107
3 *Wonder Star..102 | 10 Unusual 111
4 Lady Emily....107 | 11 *Baby Noyes...102
5 *Prin. Hawkins.111 | 12 *Toney's Star..113
6 Traumel ....107 | 13 Good Friend....110
7 Hyannisport ...114 | 14 Chuckling 118
Also eligible—
15 D'ghlas Alley..116 | 18 *Trotwood 105
16 *Aries ....113 | 19 Mod. Maiden..111
17 Brast ....118 | 20 Anadnab 110

SECOND RACE—One mile; purse, $1,500; claiming; for 3-year-olds.
1 *My Scoop ....103 | 8 La Golondrina.100
2 Lady Clarence..108 | 9 *Ft. Dearborn..105
3 Margaret Scott.107 | 10 *Fern F. 99
4 Leah Jane .....100 | 11 Dark Simon ...108
5 *Battling On...105 | 12 Mr. De Luxe ..109
6 *Eastern Boy...107 | 13 Racketeer 109
7 Come On ....115 |

THIRD RACE—Six furlongs; purse, $1,500; claiming; for 3-year-olds and upward.
1 Flagtime ......111 | 6 *Erin Queen...105
2 Penalo ....115 | 7 Juggler 115
3 *Aleader ......105 | 8 *Morsun 113
4 Hot Shot ......118 | 9 *That's It 108
5 Blind Love ....106 | 10 *Taddywawa ...105

FOURTH RACE—Five and one-half furlongs; purse, $1,600; allowances; for 2-year-olds.
1 John Mill ......108 | 6 Insco 118
2 Fly'g Cherokee.108 | 7 Boys Howdy....115
3 Wrighley Field.108 | 8 †Charmer 115
4 The Khan ......108 | 9 Our Doctor....115
5 †Hyman ....115 | 10 Pittsburgher ..108
†Rancocas Stable entry.

FIFTH RACE—One mile; purse, $1,800; the Shore Acres; allowances; for 4-year-olds and upward.
1 Canaan ......111 | 6 Lady Broadcast.101
2 Cantankerous ..106 | 7 Victorian 113
3 Uncom. Gold...108 | 8 Caesaron 106
4 Jack Crain ....106 | 8 Caesarion 106
5 Suitor ....111 |

SIXTH RACE—One and one-eighth miles; purse, $1,500; claiming; for 3-year-olds and upward.
1 *Miss Bess .... 95 | 4 Devon 116
2 Nealon Kay ...111 | 5 *Fran. Milward.101
3 Vesta ....110 |

SEVENTH RACE—One mile; purse, $1,500; claiming; for 3-year-olds.
1 *Malicious ....104 | 8 *Fly'g Express.110
2 *Willing ....103 | 9 Escondida 105
3 Grey Gull .....104 | 10 Howtiz 109
4 Ruth Long .....100 | 11 *Tariff 103
5 *Flo O'Neill.... 95 | 12 *King Kelly 102
6 *Nursie .... 95 | 13 *Burnt Brown.105
7 Solus ....104 | 14 Morsnuff 115
*Apprentice allowance claimed.

DEVONSHIRE ENTRIES.

(Associated Press.)

FIRST RACE—Six furlongs; purse, $800; claiming; for 3-year-olds and upward.
1 *Royal Cause...106 | 7 Baker's Boots..111
2 *Phil Ruth .....102 | 8 Numancia 111
3 *Old Mark .....102 | 9 *Battle Banner.102
4 Morpat ....110 | 10 *Jim Dick 106
5 Fair Cite ......105 | 11 Gagliardo John.111
6 *Medium ....102 | 12 Blue Heron....111
Also eligible—
13 Jeannine ......105 | 15 *Doctor T......102
14 *Truly Moving.106 | 16 Fair Vagary ...105

SECOND RACE—Five furlongs; purse, $800; claiming; for 2-year-old maidens.
1 *Span. Indian..106 | 7 Brussels 111
2 Fair Avis .....111 | 8 *Brig 106
3 *Maxie Binder.106 | 9 *Donna Ban...112
4 *Earthen Jar... 99 | 10 Tine Ace 111
5 *Our Johnny...119 | 11 *Swift Miss....106
6 Ike Mann ......111 | 12 Puzzle 111
Also eligible—
13 Tea Gown.....111 | 14 *Aweless 106

THIRD RACE—Six furlongs; purse, $800; claiming; for 3-year-olds and upward.
1 *King Lo .....108 | 7 Bunyora 105
2 *Bucado ....101 | 8 Royal Visitor..105
3 Our Buddy ....101 | 9 *Atcasa 103
4 Milestone .....107 | 10 Kind Words....105
5 Prospect ......103 | 11 Ellen Adair.....111
6 Fair Jack .....102 | 12 Alex Woodliffe.110

FOURTH RACE—Six furlongs; purse, $800; claiming; for 3-year-olds and upward.
1 Pal's Bride..... 96 | 7 *Gardner Derr.108
2 Single Stick....106 | 8 Star 107
3 Clifton's Lass.. 99 | 9 Meriwick 106
4 *Geo. Groom...105 | 10 *Phil R. 97
5 Lord Valentine.105 | 11 *Pink Blossom.102
6 Partake ....104 | 12 *Saddle Skirts.106

FIFTH RACE—One mile; purse, $900; claiming; for 3-year-olds.
1 Pal's Meadow..109 | 6 Fair Folly 103
2 S.'s Companion.107 | 7 Troubanova 98
3 Minturn ......102 | 8 *Applaud 108
4 *Golden Patch.101 | 9 Sea Chart 103
5 *Wrackster ....109 |

SIXTH RACE—One and one-sixteenth miles; purse, $900; claiming; for 4-year-olds and upward.
1 Igor ....105 | 6 Kamuela 111
2 *Burning Glass.107 | 7 *Lamkin 100
3 *Dolly Seth .... 98 | 8 *Enth. Edward.104
4 *Ferseth ......108 | 9 *Shasta Lady.. 98
5 *Finnic ....104 | 10 Enthusiastic ...102

SEVENTH RACE—One and one-sixteenth miles; purse, $900; claiming; for 4-year-olds and upward.
1 Crossword .....[illegible] | 6 *Uppity 107
2 West Wind ....102 | 7 Laftar 105
3 *Carin .... 98 | 8 Omrah 102
4 *Deposition ...100 | 9 *Lieutenant II.104
5 Huon Time ....100 | 10 Cudgeller 112
*Apprentice allowance claimed.

LOANS HORNING
Diamonds—Watches—Jewelry
South End of Highway Bridge
On the Road to Alexandria
Rate of Interest 2% and 3%

The Events Leading Up to the Tragedy —By H. T. Webster

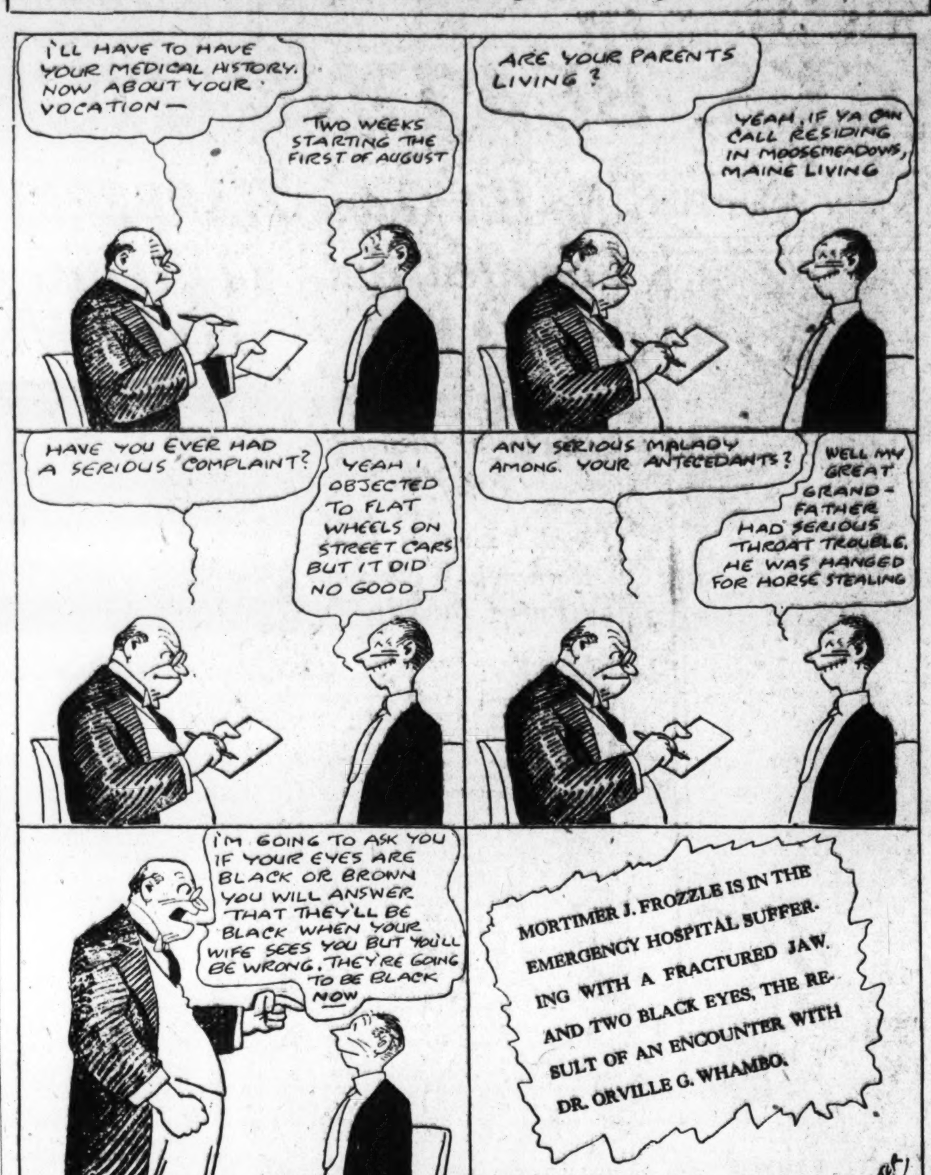

THE POST'S CONSENSUS AT ARLINGTON PARK

	1st Race	2nd Race	3rd Race	4th Race	5th Race	6th Race	7th Race
Snodgrass Wash. Post	Good Friend Chuckling Chicago Girl	Lady Clarence My Scoop Margaret Scott	That's It Taddywawa Blind Love	Insco Rancocas entry John Mill	Victorian Caesarion Uncommon G.	Fr. Milward Devon Nealon Kay	Flying Express Morsnuff Flo O'Neill
Louisville Times Associated Press	Chicago Girl Broadway Beau Hyannisport	My Scoop Margaret Scott Lady Clarence	Taddywawa Morsun Flag Time	Insco Charmer Boys Howdy	Victorian Lady Broadcast Caesarion	Fr. Milward Miss Bess Nealon Kay	Flying Express Morsnuff Solus
Trackman Racing Form	Chuckling Pr. Hawkins Chicago Girl	My Scoop Fern F. Come On	Flag Time Juggler Hot Shot	Insco Charmer Hyman	Victorian Lady Broadcast Canaan	Miss Bess Devon Vesta	Morsnuff Nursie Flying Express
N. Y. Handicap Racing Form	Pr. Hawkins Chuckling Wonder Star	My Scoop Margaret Scott Mr. De Luxe	Flag Time That's It Morsun	Insco Charmer Hyman	Victorian Lady Broadcast Jack Crain	Fr. Milward Devon Nealon Kay	Morsnuff Flying Express Malicious
Jimmy Davenport Racing Form	Pr. Hawkins Chuckling Modern Maiden	My Scoop Come On Mr. De Luxe	Flag Time Hot Shot Morsun	Insco Charmer Boys Howdy	Victorian Lady Broadcast Canaan	Miss Bess Pr. Milward Devon	Morsnuff Burnt Brown Nursie
Sweep Racing Form	Pr. Hawkins Chuckling Wonder Star	My Scoop Come On Mr. De Luxe	That's It Taddywawa Flag Time	Insco Charmer Hyman	Victorian Lady Broadcast Uncommon G.	Miss Bess Devon Vesta	Morsnuff Flying Express Nursie
Walsh Running Horse	Wonder Star Chicago Girl Chuckling	Margaret Scott Mr. De Luxe Lady Clarence	Morsun Flag Time Taddywawa	Charmer Insco Wrigley Field	Victorian Lady Broadcast Suitor	Devon Fr. Milward Miss Bess	Howtiz Flying Express Morsnuff
Purchase Running Horse	Wonder Star Aries Chicago Girl	Margaret Scott My Scoop Mr. De Luxe	Flag Time That's It Hot Shot	Boys Howdy Insco Charmer	Victorian Lady Broadcast Canaan	Devon Vesta Miss Bess	Howtiz Morsnuff Flying Express
Consensus	Chuckling Pr. Hawkins Wonder Star	My Scoop Margaret Scott Lady Clarence	Flag Time That's It Taddywawa	Insco Charmer Boys Howdy	Victorian Lady Broadcast Caesarion	Devon Fr. Milward Miss Bess	Morsnuff Flying Express Howtiz

MOUNT ROYAL RESULTS.

FIRST—Five and a half furlongs; purse, $500; claiming; for 3-year-olds and up.
Vigor, 113 (R. Moore) 6.70 3.75 2.45
*Hippias, 118 (Cleverly) 5.95 3.20
Tenant, 104 (Wall) 4.05
Vie, Enjoyment, Venizelos, Maryetta, Earla Baby, Speakeasy, *Reigh Celene, Sister Ruby, *Charming Hills also ran. Time, 1:13 2-5.
*Field.

SECOND — Six furlongs; purse, $500; claiming; for 3-year-olds and up.
Whimsical Star, 108 (Pernia)
64.00 24.00 15.85
*Sonata, 108 (Taylor) 8.00 9.00
*Hobcaw, 108 (Thomas) 9.00
Pongo, Medius, Complication, Lawless, The Code, Shasta King, Miss Fountain, Brother Johnson also ran. Time, 1:19 3-5.
*Field.

THIRD—One mile and 70 yards; purse, $500; claiming; 3-year-olds and up; foaled in Canada.
King Wave, 108 (Greenberg)
11.00 4.00 2.80
Dushka, 106 (Foden) 3.40 2.80
Ore, 106 (Wall) 3.45
Arrant Jade, Storm Queen, Rockpina, Pinchercreek also ran. Time, 1:56.

FOURTH — One mile and an eighth; purse, $500; claiming; 4-year-olds and up.
Bubbling On, 108 (Kiniry)
22.90 8.50 3.30
Fornovo, 103 (Greenberg) 7.00 3.10
Hawk Eye, 108 (Tryon) 2.45
Davenport, Sun of Araby, George Devers, Hobson, Frank Lake also ran. Time, 2:05 3-5.

FIFTH—Six furlongs; purse, $500; Ford Hotel Claiming; 3-year-olds and up.
Irish Sphere, 103 (Gibson)...6.80 3.80 2.75
Noirette, 101 (Kennedy) 9.65 6.80
Twelve Sixty, 107 (Dewain) 3.40
Piloteer, Wrackeen, J. J. Bambrick, Jack O'Leen, Fire Girl also ran. Time, 1:19 4-5.

SIXTH — Five furlongs; purse, $500; claiming; for 2-year-olds and up.
Chemin Des Dames, 112 (Foden)
8.10 4.30 3.05
Dixie Bo, 115 (Seabo) 4.80 3.90
Maladeen, 115 (Clements) 3.10
MacNite, Ronald's Charm, Fine Shot, Onlion, Jot, Jeopardy also ran. Time, 1:05 3-5.

SEVENTH — One mile and an eighth; purse, $500; claiming; 4-year-olds and up.
Floss, 101 (Kennedy) 76.50 10.85 6.40
El Monte, 110 (Greenberg) 5.05 2.80
Miles Prior, 115 (Gibson) 3.40
Lanoil, Barbara, Bryn Mawr, Beaumont, Okay, Eugene S., Hand Maiden also ran. Time, 2:06 3-5.

DEVONSHIRE RESULTS.

FIRST—Six furlongs; purse, $800; for 3-year-olds and upward; foaled in Canada; claiming.
Gilded Casino, 93 (Hallworth)
12.85 6.05 4.20
Wilhelmina, 112 (Godfrey)..... 3.60 2.50
Rippling, 104 (Dupuy) 3.95
Blue Quartz, *Fear Not, Loves Orb, Miss Galety II, *Jehu, Pandora, Jubilee Star, Rex Fair, *Hawthorne also ran. Time, 1:12 4-5.

SECOND—Six furlongs; purse, $800; for 3-year-olds and upward; claiming.
Daisy Fair, 106 (Phillips) 16.60 10.30 5.90
Tuberose, 110 (Godfrey) 6.45 3.80
Fair Anita, 115 (McGinnis) 2.85
Dextrose, Propus, *Roodles, *Jean, McTinkle, Cabellsdale, Phil R., Ebuford, *Michael Monohan also ran. Time, 1:13.

THIRD—Six furlongs; purse, $800; for 3-year-olds and upward; claiming.
Little Gyp, 112 (Cunningham)
15.35 7.80 4.20
Circulet, 110 (McGinnis)...... 10.40 6.20
La Belotte, 93 (Wells) 3.40
Son Ruben, Nick Culiop, Bob Rogers, Hernan Cortes, American Thunder Corbeau also ran. Time, 1:11 4-5.

FOURTH—Five furlongs; purse, $1,000; for 2-year-olds.
Donny Johnny, 108 (Level) 19.20 5.05 3.15
Sun Porter, 108 (Arnold)....... 3.85 2.70
Donna Vivian, 108 (Mulrooney) 3.40
Officer Redbourne, Mental, Korak also ran. Time, 1:00 1-5.

FIFTH—One and one-sixteenth miles; purse, $900; for 3-year-olds and upward; claiming.
Paula L., 112 (Cannon) 6.50 3.45 2.50
Cogwheel, 106 (Quackenbush)... 3.50 2.50
Lommern, 100 (Cunningham) 2.40
Fair Orb, Big Brothers, Brilliante also ran. Time, 1:46 3-5.

SIXTH—One mile and an eighth; purse, $900; claiming; for 3-year-olds and upward.
Corinne Star, 103 (McGinnis),
8.05 4.00 2.50
Fair Gold, 109 (Cannon) 3.45 3.20
Great Rock, 108 (Townrow) 2.85
Architect, Promendale, Keydet and Gallardo also ran. Time 1:54 2-5.

SEVENTH—One mile and one-eighth; purse, $800; for 3-year-olds and upward.
Lamkin, 104 (Wells) 23.85 9.85 7.45
Broker, 104 (Dupuy) 4.90 3.25
Omrah, 104 (Mulrooney) 6.10
Festic, Azoy, Fair Folly, Izetta and Joe Adams also ran. Time 1:45 2-5.

RACING SELECTIONS

LATONIA.
1—Zeta, Hornsby, My Hobby.
2—Busy Monarch, Flag Porter, Chokoloskee.
3—Honey Locust, Banner Bright, Thistle Ann.
4—Ada Epinard, Silver Lace, Thistle Billie.
5—Gotham, Sour Mash, Whiskarrow.
6—Go To It, Tela, Monnie.
7—Aimee Goldsmith, Fair Rosalind, Caramel.
Best—Gotham.
—Louisville Times (A.P.).
1—Zeta, Noble Charge, El Star.
2—Busy Monarch, The Widower, Norias.
3—Honey Locust, Banner Bright, Niato.
4—Ada Epinard, Silver Lace, Laila Wild.
5—Wisk Arrow, Nani Hawaii, Queen Clara.
6—Tela, Go To It, Pompon.
7—Aimee Goldsmith, Caramel, Captain's Daughter.
—New York Handicap.

EMPIRE CITY.
1—Live Oak, Francock, Mordie.
2—St. Tuscan, Swatter, Builder.
3—Hacky H., Martis, Squeaky.
4—Flying Heels, Limbus, Starpatic.
5—Croydon, Talky, Irish Marine.
6—Miss Dinwiddie, John F., Surf Board.
Best—Flying Heels.
—Louisville Times (A.P.).
1—General A, Brandon Dare, Star Button.
2—Hand to Hand, Virado, Bramabiau.
3—Hacky H., Martis, Memories Dear.
4—Flying Heels, Polygamous, Limbus.
5—Fire Opal, Irish Marine, Torpointer.
6—Avaricious, John F., Jamison.
—New York Handicap.

BAINBRIDGE.
1—Champ de Mars, Coy, Sun Dance.
2—Trappy, High Prince, Follow Me.
3—Fallen Leaf, Charming Lady, Fig Leaf.
4—Vacation, Bocaratone, Braggadoccio.
5—Nichelson, Golden Auburn, Hypoluxo.
6—Highway, Sandy Lady, Don Tinky.
7—Chairman, Vole, Lincoln Plaut.
Best—Nichelson.
—Louisville Times (A.P.).
1—Thistle Gold, Robina Seth, Lenny.
2—Peralta, Chester, Zest.
3—Charming Lady, Well Turned, Miss Sourire.
4—Tyrol, Bocaratone, Clearance.
5—Nichelson, Golden Auburn, Hypoluxo.
6—Sandy Lady, Don Tinky, Highway.
7—Vole, Ethel Galliger, Evergreen Queen.
—Trackman.

DEVONSHIRE.
1—Doctor T., Morpat, Old Mark.
2—Ike Maj, Swift Miss, Our Johnny.
3—Prospect, Alex Woodliffe, Royal Visitor.
4—Saddle Skirts, Meriwick, George Groom.
5—Pal's Meadows, Wrackster, Sea Chart.
6—Finnic, Dolly Seth, Igor.
7—Cudgeller, West Wind, Deposition.
—New York Handicap.

MOUNT ROYAL.
1—Cannonade, Collar Ada Rose, Galloping Diamond.
2—Danbaum, Golden Answer, Benda.
3—Queen Emma, West Point, Merry Mount.
4—Atiptoe, Mac Nite, Hugh H.
5—Corn Belt, Catlettsburg, Dante.
6—Ruthie, Laguna, Mary Witt.
7—Gnome II, Nonstop, Will Rain.
—Trackman.

GEORGETOWN CHURCH.

Vt. Ave.	AB	H	O	A	Drakes.	AB	H	O	A
A.D'ns.ss.lf	3	1	0	0	Harwood.ss	5	1	2	4
Ross.c.p	4	2	3	2	Davidson.cf	5	2	0	0
Mann.2b.p	2	1	1	0	Buscher.lf	4	2	2	1
Allen.cf	4	1	2	1	Goodwin.3b	5	1	2	2
Pierce.3b	4	1	2	1	Kilroy.rf.1b	5	1	2	1
Murray.1b	3	2	6	0	Ball.2b	3	2	3	4
Goad.p.c	4	1	1	4	Hl'y.p.cf.3b	4	3	0	4
Russell.rf	4	0	2	0	Bowman.c	3	2	4	3
Tooley.lf	0	0	0	0	VanHorn.1b	3	0	7	0
Rhea.ss.lf	3	1	1	0	Longest.rf	1	1	0	0
					Kirby.lf	0	0	0	0
Totals	31	10	18	7	Totals	38	15	21	17

Vermont Avenue ...... 2 1 0 0 0 0 0—3
Calvary Drakes .... 2 0 3 5 4 1 x—15

Runs—Ross, Mann, Rhea, Harwood, Davidson (4), Buscher (2), Kilroy (2), Ball (3), Hilleary (2), Goodwin. Errors—Dobbins, Pierce (3), Murray (2), Goad, Harwood. Two-base hits—Davidson, Dobbins, Kilroy, Hilleary. Three-base hit—Davidson. Home runs—Harwood, Buscher. Stolen bases—Goodwin, Buscher (2), Hilleary. Sacrifice—Buscher. Left on bases—Drakes, 9; Vermont Avenue, 11. First base on balls—Off Goad, 1; off Hilleary, 2; off Ross, 3; off Buscher, 1. Hits—Off Goad, 8 in 3 1-3 innings; off Hilleary, 8 in 4 innings; off Mann, 0 in 1 inning. Hit by pitched ball—By Hilleary (Murray). Struck out—By Hilleary, 1; by Good, 1; by Buscher, 3. Wild pitch—Mann.

MOUNT ROYAL ENTRIES.

(Associated Press.)

FIRST RACE—Six furlongs; purse, $500; claiming; for 3-year-olds and upward (foaled in Canada).
1 Collar A. R. ..108 | 7 Optical 107
2 Princess P. C. 108 | 8 Galopin D'nd 113
3 Cannonade ....111 | 9 Vestry 100
3 Brevet ....105 | 10 Tender. Bud. ... 97
4 Celanese ......111 | 11 Rose Spot.....113
6 First Day......108 | 12 Nipigon 109
Also eligible—
13 Inn Keeper....113 | 15 Irish Sphere. 111
14 Sun of Araby 108 |

SECOND RACE—Five and one-half furlongs; purse, $500; claiming; for 3-year-olds and upward.
1 Cora ....111 | 7 Mme. Emelie. 116
2 *Sweet An'te. 99 | 8 Pandover 106
3 Dr. McNeil ...111 | 9 Danbaum 116
4 Kt. of Mer. II 113 | 10 Yankee Rock. 113
5 Mr. McNeil...106 | 11 Sweet Lacruse 118
6 Benda ....104 | 12 *Pitchfork ...108
Also eligible—
13 Brass Band...113 | 16 Kill Joy 111
14 *Flying Lulu. 106 | 17 Jonah 113
15 Flaherty ....116 | 18 Twink. Star.. 113

THIRD RACE—One mile and 70 yards; purse, $500; claiming; for 3-year-olds and upward.
1 Stand. Bearer. 111 | 7 Arrow Hawk. 114
2 The Fr. Girl.. 109 | 8 Queen Emma 114
4 High Flier....111 | 9 Merry Mount 108
4 Trompe o' D'n 109 | 10 Mint Toddy.. 116
5 Sir Stanley...116 | 11 Cloud Idol'r. 111
6 West Point....111 | 12 Courser 111
Also eligible—
13 Hobson ......111 | 15 Vie 109
14 Medius ......111 | 16 Vigor 111

FOURTH RACE—Five and one-half furlongs; purse $500; claiming; for 2-year-olds.
1 Letherby ....101 | 5 Hugh H. 101
2 Atiptoe .....116 | 6 Saki 116
3 Miss Susan ..110 | 7 Macnite 109
4 Williford ....113 |

FIFTH RACE—One and one-eighth miles; purse, $600 and silver cup; the Diamond Tax Association; claiming; for 3-year-olds and upward.
1 Dante ....115 | 7 Prairie Girl. 110
2 Cut Bush ....107 | 8 *Cornbelt ...110
3 *Bro. Johnson 102 | 9 Alloy 110
4 *Fair Lad....105 | 10 *El Monte....107
5 *Catlettsburg. 107 | 11 *Impossible . 110
6 Pat Calhoun.. 112 | 12 J. W. Weber. 115

SIXTH RACE—One and one-sixteenth miles; purse, $500; claiming; for maiden 4-year-olds and upward.
1 Magic Carpet. 106 | 7 Ruthie 106
2 Free Helen ...106 | 8 Cut Steel.....108
3 Ecoma ....106 | 9 Laguna 102
4 Duberville ...112 | 10 Speakeasy ...112
5 Donnaco .....104 | 11 Mary Witt....110
6 Sea Myrtle...102 |

SEVENTH RACE—One mile and 70 yards; purse, $500; claiming; for 3-year-olds and upward.
1 Gnome II....111 | 7 Mul'gan's Son 114
2 Domineer ....111 | 8 Amen Ra 114
3 Instant ....108 | 9 Weathervane. 109
4 Will Rain....101 | 10 High, Chief.. 111
5 Deviner .....111 | 11 Fretwell 111
6 Lucie Ann...109 | 12 Nonstop 114
Also eligible—
13 Floss ....109 | 15 Whim. Star. 116
14 Illumine ....104 | 16 Jack O'Leen. 109
*Apprentice allowance claimed.
Weather, clear; track, slow.

EMPIRE CITY ENTRIES.

(Associated Press.)

FIRST RACE—Five and one-half furlongs; purse, $1,000; the Putnam; claiming; for 2-year-old maidens.
1 Ormond's Play.110 | 8 Play Tap 110
2 Mardie ....108 | 9 Wash. Belle...110
3 Francock ......108 | 10 General A......118
4 Star Button....113 | 11 Flamma 110
5 Studious ......115 | 12 *Demoiselle ...100
6 Sir Prize ......110 | 13 Live One 113
7 *Brandon Dare.105 | 14 Impish 110
Also eligible—
15 Meritie ....108 |

SECOND RACE—One mile and 70 yards; purse, $1,000; the Battery; for 3-year-olds and upward.
1 Tony Joe .....123 | 6 Athel 119
2 Swatter ......115 | 7 *St. Tuscan....108
3 Dunlin's Elk...110 | 8 *Bramabiau ...118
4 †Hand to Hand.103 | 9 Guilder 110
5 Virado ....118 | 10 J. Cavanagh...118

THIRD RACE—About 6 furlongs; purse, $1,000; the Hardy; claiming; for 3-year-olds.
1 Squeaky ......112 | 5 Enduring 112
2 Martis ....118 | 6 Mad Hattie.....107
3 Aldershot .....112 | 7 *Memories Dear.100
4 Hacky H. .....115 | 8 Quick Step 112

FOURTH RACE—One and one-sixteenth miles; purse, $3,000 added; the Knickerbocker handicap; for 3-year-olds.
1 Flying Heels...126 | 5 Capstone 104
2 Polygamous ...116 | 6 Hornpipe 105
3 Awake ....109 | 7 Peto ....
4 Limbus ....115 | 8 Starpatic 114

FIFTH RACE—One mile and 70 yards; purse, $1,000; the Mamaroneck; claiming; for 3-year-olds and upward.
1 *Great Hopes..117 | 7 Alayer 114
2 †Talky ....106 | 8 Lady Aliby 106
3 Bonview ....119 | 9 King Carnival.114
4 Red Iris ....109 | 10 Irish Marine...119
5 *Realtor ....[illegible] | 11 †Torpointer ...107
6 Inca ....119 | 12 *S. & D. Man..109
Also eligible—
13 Croydon ......122 | 15 Tricky Colonel.108
14 Eon ....114 | 16 *Fire Opal.....114

SIXTH RACE—Five furlongs; purse, $1,000; the Fascination; for 2-year-olds.
1 Chene ....109 | 7 Bachelor's Toy.108
2 Akahton ......111 | 8 Jamison 108
3 Surf Board....112 | 9 Time Enough...108
4 Billour ....108 | 10 John F. 108
5 Miss Dinwiddie.115 | 11 Play Bird 105
6 Broken Stone..115 | 12 Black Dove.....108
Also eligible—
13 Avaricious ...112 | 15 Martinelli 108
14 Opponent ....108 |
*5 lbs. apprentice allowance claimed.
†7 lbs. apprentice allowance claimed.
Weather, clear; track fast.

BAINBRIDGE ENTRIES.

(Associated Press.)

FIRST RACE—Six furlongs; purse, $700; claiming; for 3-year-olds and upward.
1 Bran. Chan.. 115 | 7 *High & Dry 105
2 *Wine Jug.... 108 | 8 *War Nymph. 108
3 *Sun Dance... 112 | 9 *Verbena 108
4 *Thistle Gold. 115 | 10 *Rosabelle ... 108
5 Pay Sand..... 115 | 11 *Run Maid... 103
6 Yorktown .... 105 | 12 *Ch. de Mars 110
Also eligible—
13 Lower Five.. 115 | 16 *Little Hattie 105
14 *Robina Seth 108 | 17 *Lenny 108
15 *Ky. Colonel. 113 | 18 *Coy 113

SECOND RACE—Six furlongs; purse, $700; claiming; for 3-year-olds and upward.
1 *Rhubarb ......110 | 7 Golden Cloud. 115
2 Zest ....110 | 8 Pequeto 110
3 Seth's Pr'ium 105 | 9 Trappy 115
4 *Glassful .....110 | 10 High Prince. 110
5 *Follow Me...110 | 11 *High Spot...105
6 Steven B. .....107 | 12 *Vandion 110
Also eligible—
13 *Antiquarian 110 | 16 Woodmont ...110
14 *Royal Bells. 97 | 17 *Chester 110
15 Lady Muriel. 105 | 18 *Peralta 113

THIRD RACE—Six furlongs; purse, $800; claiming; for 3-year-olds and upward.
1 Lady Assagai. 102 | 7 *Charm. Lady 113
2 *Red Nan..... 98 | 8 *Vitalize 104
3 Warbler ......109 | 9 *Wega 107
4 Montdaisy ....113 | 10 *Miss Sourire 111
5 Double R'bow. 109 | 11 *Fallen Leaf. 113
6 Mae Price ....110 | 12 *Tufti 110
Also eligible—
13 *Billy March. 104 | 16 Fig Leaf.... 110
14 *Well Turned 111 | 17 *Clara Jo.... 102
15 Fair Justice. 111 | 18 *Flamarno .. 104

FOURTH RACE—One mile and 70 yards; purse, $900; claiming; for 3-year-olds and upward.
1 *Bocaratone . 113 | 4 Braggadocio . 112
2 Clearance .... 115 | 5 *Tyrol 110
3 Bridegroom .. 113 | 6 Vacation 112

FIFTH RACE—Six furlongs; purse, $1,200 added; handicap; for 3-year-olds and upward.
1 Hypoluxo .... 115 | 4 Nichelson ... 104
2 Tarrant .... 98 | 5 Golden Auburn 110
3 Bud Elder ..... 110 | 6 Lucky Dan.... 102

SIXTH RACE—One mile and 70 yards; purse, $800; claiming; for 3-year-olds and upward.
1 Highway ..... 115 | 5 *Luck Piece.. 110
2 Royal Eagle.. 104 | 6 *Nae Breeks.. 107
3 *Sandy Lady. 105 | 7 Don Tinky.... 101
4 *Celtic Prince 102 | 8 The Coach.... 104

SEVENTH RACE—One and one-eighth miles; purse, $700; for 3-year-olds and upward.
1 *Ever. Queen. 104 | 7 Curtain Call. 93
2 *Pessimistic.. 96 | 8 *Pacheco 110
3 *Ethel Gal'er. 102 | 9 Altimeter 112
4 Chairman .... 109 | 10 *Lincoln Plaut 107
5 Parole II.... 112 | 11 *Nos Redna.. 104
6 Hurstland .... 109 | 12 *Vole 110
Also eligible—
13 Peter Prim.. 109 | 14 Middle Temple 109
*Apprentice allowance claimed.
Weather, clear; track fast.

LATONIA ENTRIES.

(Associated Press.)

FIRST RACE—Six furlongs; purse, $1,200; claiming; for 3-year-olds and upward.
1 *Miss Marnie..100 | 7 *Super Toy ...100
2 *Knee Glade...100 | 8 *King at Arms.111
3 Hornsby ......116 | 9 *Noble Charge.113
4 *Wood Fire....102 | 10 *My Hobby 111
5 *Zeta ....106 | 11 Woodgain 115
6 Miss Sha'ndale.111 | 12 *Never Bust....111
Also eligible—
13 Our Own .....116 | 16 Helen King.....105
14 Elstar ....105 | 17 Perfect Model..111
15 Aristocrat ....116 | 18 Little Grace....105

SECOND RACE—Five and one-half furlongs; purse, $1,200; allowances; for 2-year-old maidens.
1 Speaker ......115 | 7 Chief John ...115
2 R. and Tumble.115 | 8 ‡Bush Monarch.115
3 Lassie's Pal ...115 | 9 Havrilla 115
4 Golden Thrush.115 | 10 Robert R. 115
5 Norias ....115 | 11 Gulliver 115
6 †Chokoloskee ..115 | 12 William J. 115
Also eligible—
13 Harvest Sun..115 | 16 Flagg Porter...115
14 †Gaillardi ....115 | 17 ‡The Widower.115
15 Orchestration..115 | 18 Bob's Plaz.....115
†G. M. Hendrie entry.
‡J. B. Repass entry.

THIRD RACE—Six furlongs; purse, $1,300; allowances; for 3-year-old fillies.
1 Banner Bright.105 | 4 Thistle Ann....112
2 Niato ....107 | 5 Honey Locust...109
3 Eliz. Kennedy..105 |

FOURTH RACE—Five and one-half furlongs; purse, $1,200; the Rosemont; allowances; for 2-year-old fillies.
1 Silver Lace ....109 | 6 Mme. Florence..115
2 Ada Epinard...109 | 7 Thistle Billie....109
3 Speeding Star..105 | 8 Fair Missie 109
4 Belen ....109 | 9 Laila Wild......109
5 Jotiva ....108 |

FIFTH RACE—One and one-sixteenth miles; purse, $1,200; claiming; for 4-year-olds and upward.
1 Nani Hawaii...105 | 5 *Whisk Arrow...105
2 Queen Clara...100 | 6 *Lucky Nancy..100
3 Sour Mash.....[illegible] | 7 *Big Sandy 110
4 *Gotham ....105 | 8 Doltaire 110

SIXTH RACE—One mile and 70 yards; purse, $1,200; claiming; for 3-year-olds.
1 *Silvry ....104 | 6 Sweep's Willow.112
2 Gotoit ....114 | 7 Dorita 108
3 Pompon ....112 | 8 Rose O'Neil....108
4 *Tela ....105 | 9 *Nellie Basil....103
5 Susan's Sister.108 | 10 Monnie 112

SEVENTH RACE—One mile and 70 yards; purse $1,200; claiming; for 3-year-old fillies.
1 *Miss Scotia...103 | 6 *J. McMillan....103
2 West. Princess.112 | 7 *Fair Rosalind.109
3 Sulmul ....108 | 8 *Goosestep 103
4 *C.'s Daughter.108 | 9 *A. Goldsmith.108
5 *Caramel .....103 | 10 *Vagrant 108
*Apprentice allowance claimed.
Weather, clear; track fast.

EMPIRE CITY RESULTS.

FIRST—Five furlongs; purse, $1,000; claiming; for 2-year-olds, fillies.
Sue S., 110 (Fields)....7 to 1 5 to 2 7 to 5
Regina H., 105 (Wholey)......8 to 5 4 to 5
Polylith, 110 (Creese).................2 to 1
Foxim, Terror, White Miller, Show, Nadia K., Sadras, Sister Adele, Red October, Play 'em also ran. Time, 1:02 1-5.

SECOND—Six furlongs; purse, $1,000; claiming; maidens, 3-year-olds and upward.
Dun Ro, 115 (McTaggart),
8 to 1 4 to 1 2 to 1
Gasp, 116 (Walls) ....1 to 2 1 to 4
Rinaldo, 109 (Bethel) ....2 to 1
Breaking Point, Indian Rose II, Star Run, The Boss, Recess, Flying Start, Rex Moore, Paid, Sunny Star, Washington Carrie, Mortal also ran. Time, 1:11 1-5.

THIRD—Five furlongs; purse, $1,000; claiming; for 2-year-olds.
Chickahominy, 118 (Kurtsinger),
7 to 5 3 to 5 1 to 4
Gettin' Even, 118 (Burke).....Even 1 to 2
*Musing, 107 (Fischer) ....3 to 1
Reproof, Tat, Fresh Guy, Fly Guy, Muff also ran. Time, 1:02.
*J. Butler entry.

FOURTH—About 6 furlongs; purse, $2,000 added; for 3-year-olds and upward.
Indian Scout, 110 (Church),
11 to 5 2 to 1 1 to 5
On Tap, 106 (Watters)........1 to 2 1 to 4
Black Watch, 117 (Smith) ....1 to 2
Mordine, Zeal also ran. Time, 1:09 3-4.

FIFTH—One mile; purse, $1,000; claiming; for 3-year-olds and upward.
Alcman, 120 (Creese)....7 to 1 5 to 2 7 to 5
Bob Shannon, 111 (Catrone)....4 to 1 2 to 1
Rubberneck, 115 (McTague)..............3 to 1
Matin's Minister, Allege, Sans Terre, Larock, Yosan, Merida, Prince Toy, Cootie, McNamee also ran. Time, 1:46 3-5.

SIXTH—One mile and 70 yards; purse, $1,000; for maidens, 3-year-olds and upward.
Prince Bonnie, 115 (Allen),
5 to 1 2 to 1 Even
Camp Meade, 115 (Rose)......2 to 1 Even
Vast, 115 (Robertson) ....4 to 5
Recede, King's Charmer, Francis Seymour, Montauk, Fred Whitham, Shale also ran. Time, 1:48 1-5.

BAINBRIDGE RESULTS.

FIRST—Six furlongs; purse, $700; claiming; for 3-year-olds.
Foxy Seth, 101 (J. Renick), 20.00 9.40 6.40
Shasta Mint, 109 (C. Yates) ..13.00 10.40
Nonenicer, 101 (G. Cimerak) 6.00
Paquette, Southland King, Hattie Seth, Aline Bensinger, Bachelor Prince, Duggie Diebold, Little Birka, Tahoka, and Lady Sheridan also ran. Time, 1:13 3-5.

SECOND—Six furlongs; purse, $700; claiming; for 3-year-olds.
Doc Conner, 101 (J. Boucher),
29.00 11.00 7.20
Nelson, 112 (J. Cavens) 8.80 4.40
Western Light, 101 (J. W. Frye) 4.00
Frank Podesta, Oleman Sunshine, Eric the Red, Regular Broom, Daisy's Buck, Clear Moon and King Cherokee also ran. Time, 1:13 1-5.

THIRD—Five and a half furlongs; purse, $800; claiming; for 2-year-olds.
Justa Queen, 102 (J. O'Malley)
7.60 4.80 3.20
Joan G., 103 (G. Cimerak) 5.80 3.80
Rising Star, 104 (C. Yates) 4.00
Gertrude Reade, Broad A., My Ideal, Wee Marjorie, Mavro, Fair Metal, Bunny Hug and Black Lula also ran. Time, 1:07.

FOURTH—Six furlongs; purse, 800; for 3-year-olds and upward.
Celtic Prince, 102 (J. M. Jones),
49.00 19.40 12.20
Cash Play, 107 (C. Pegg) 8.00 5.20
Caravan, 113 (G. Cimerak) 9.00
Ragabald, One Cent, Lucky Dan, Andresito, Dusky Maiden, Bud Elder and Daly also ran. Time, 1:13 1-5.

FIFTH—One mile and 70 yards; purse, $700; claiming; for 3-year-olds and upward.
Bear Cry, 105 (R. O'Brien),
6.20 3.80 3.80
Bucky Harris, 108 (C. Fronk) ..10.20 6.80
Black Alice, 103 (J. Renick) 6.20
Mary McClain, Hurstland, Billy Doran, Chrysler, Hang On and Marabou also ran. Time, 1:44 1-5.

SIXTH—One mile and a sixteenth; purse, 700; claiming; for 3-year-olds and upward.
Miss Chiniquy, 103 (C. Pegg), 7.00 4.40 4.20
High Life, 108 (J. Renick) 13.60 10.20
Adams Apple, 113 (E. Goodrich) 7.30
Sal Mahdi, Calzona, Infanta, Referee, Nama, Thunder Struck, Emplette Mascara, Porto Bello Gold also ran. Time, 1:47 3-5.

SEVENTH—One mile and a sixteenth; purse, $700; claiming; for 3-year-olds and upward.
Turf King, 113 (T. Root), 10.00 7.00 4.00
Dr. Charlie, 108 (W. Duff) 6.60 4.60
Wentz, 106 (J. Renick) 2.80
Paddy Flaherty, Coquina, Jasonette, Snow Man, Checkmate, Lafayette, Clyde C, Don't and Mosque also ran. Time, 1:47 2-5.

Boots and Saddle's

(Reg. U. S. Patent Office.)

—Arlington Park Selections—

By J. B. SNODGRASS.

THE Shoreacres, with $1,800 added, affords the Warm Stable's Victorian the best chance he has had recently to win a race. The mile suits him. He never was a route horse and his best races have been at a mile or under. He appears to stand out over his field. CAESARION has always been credited with having promise, but never lived up to expectations. He may be the contender. UNCOMMON GOLD or LADY BROADCAST should get third money. Under the weight arrangements VICTORIAN gets in the race with only 113, and the purse appears almost a gift, but he never was a dependable horse. If he loses this he should be put in claiming races.

FIRST RACE—The largest field on the card is in the first race for maiden 2-year-olds. GOOD FRIEND is best on form and is picked to win. CHUCKLING, from the Greentree Stable, has run in the money a time or so, but has failed in ordinary fields. CHICAGO GIRL will figure in the race and may be the favorite.

SECOND RACE—LADY CLARENCE looks best in the second race, at a mile. MY SCOOP and MARGARET SCOTT probably will fight it out for place. BATTLING ON has failed to show anything in the West and probably would do better in the mud. LADY CLARENCE is a consistent filly and likes the route.

THIRD RACE—THAT'S IT should come through in the third race, but it is a very evenly balanced field. TADDYWAWA has plenty of speed and should be the contender. BLIND LOVE will go well at 6 furlongs and should get third money. HOT SHOT may be better than rated.

FOURTH RACE—INSCO, by Sir Galahad III, sire of Gallant Fox, which seems to be the best 2-year-old in the West, having broken a track record at Arlington Park, should win the fourth race, conceding weight to the others. The Rancocas entry of CHARMER and HYMAN should take care of the place money, and JOHN MILL, from the Greentree Stable, a better colt than he has shown to be out West, is rated third. This excludes FLYING CHEROKEE from the money horses, but he may figure in the race.

SIXTH RACE — FRANCES MILWARD looks like a standout in the sixth race, with DEVON the only real contender. NEALON KAY is an ordinary claiming winner horse, but seems the only possibility for third money. It may be that the horses are being shipped away from the Chicago track to Saratoga in greater numbers than has appeared in the lists consignments. Many horsemen like to send their charges to Saratoga for a rest before the beginning of the long meeting on July 30.

The seventh purse should go to FLYING EXPRESS with MORSNUFF the contender. FLO O'NEILL should hold the others safe.

James Fitzsimmons, trainer for William Woodward, returning to New York from Chicago to look after his stable in the East, has every confidence in winning the Arlington Cup Saturday with Gallant Fox over older horses. He will return to Chicago in a few days for that race. The cup and the Travers at Saratoga on August 16—if Gallant Fox should win both—would put him at the head of money winners of the world, displacing Zev.

ARLINGTON PARK, ILL., CHART, JULY 15, 1930.

(Associated Press.)

WEATHER, CLEAR. TRACK, FAST.

FIRST RACE—Five and one-half furlongs. Purse, $1,500; claiming. For 2-year-old fillies. Start good. Won driving; place, same. Went to post at 2:15½. Off at 2:18. Winner, Saxton and Howard's ch. f. (2), by Hephaistos—Maladena. Trained by Jack Howard. Value to winner, $1,050; second, $250; third, $150; fourth, $50. Time, 0:22 3-5, 0:46 4-5, 0:59 3-5, 1:06.

Horses	Wgt.	Post	St.	¼	½	Str.	Fin.	Jockeys	Straight
SISTER MARY	108	5	2	1¼	1^{1}	1^{1}	1^{3}	Pichon	$9.93
AUSTERLITZ	108	1	4	9^{3}	5^{2}	2^{1}	$2^{1½}$	Leyland	10.96
PICK ME UP	111	4	8	4^{h}	4^{3}	4^{3}	3^{nk}	Watters	*46.05
JOSEPHINE E.	103	6	5	3^{2}	3^{h}	3^{1}	4^{1}	Riley	6.85
WATER PORT	113	12	11	11^{4}	6¼	5^{4}	5^{4}	Ambrose	1.34
FERVID	109	7	6	2^{1}	2^{h}	6½	6^{1}	Finerty	144.91
GREY KITTY	108	9	7	5½	7^{8}	$7^{1½}$	7^{3}	Marcum	12.52
MISS KEATON	111	2	3	6½	8^{2}	8^{3}	8^{3}	Laidley	38.59
REST EASY	111	10	1	8^{h}	9^{2}	9^{1}	9¼	Trivett	46.09
MANNITE	108	8	13	13	13	10^{2}	10^{1}	Gianelloni	*
SOARER	113	13	10	7^{h}	11^{1}	12^{2}	11^{h}	Steffen	4.14
DIRECTLY	103	11	12	12^{2}	$12^{1¼}$	11^{h}	12^{3}	Stephens	*
SATIN MASK	109	3	9	10^{1}	10^{3}	13	13	Morrison	*

* Field.

Two-dollar mutuels paid—SISTER MARY, $21.86, $11.22, $6.98; AUSTERLITZ, $11.16, $6.02; PICK ME UP, $11.36.

SISTER MARY began fast, made her own pace, but was under hard urging to keep AUSTERLITZ safe near the end. AUSTERLITZ, outpaced soon after the start, was hustled up fast into contention on the outside entering the stretch and, closing with a big rush, was wearing down the winner. PICK ME UP came up on outside and outlasted JOSEPHINE D. JOSEPHINE D. went well to the stretch, saved ground on the inside, but tired in the final drive. WATER PORT began slowly and showed a dull effort under an indifferent ride. FERVID set the early pace, dropped back suddenly at the stretch turn seemingly short. SOARER was off in a tangle.

SECOND RACE—About two miles. Purse, $2,000. The Iroquois Hunt Steeplechase Handicap. For 4-year-olds and upward. Start bad. Won ridden out; place, driving. Went to post at 2:47. Off at 2:50. Winner, James Simpson, jr.'s b. g. (6), by Devizes—Queen d'Or. Trained by F. Preece. Value to winner, $1,400; second, $350; third, $175; fourth, $75. Time, 4:00.

Horses	Wgt.	Post	St.	4	8	12	Str.	Fin.	Jockeys	Straight
DEVILKIN	146	1	1	$5^{1¼}$	5^{2}	1½	1^{1}	1^{3}	Preece	$2.97
*PERSONALITY	130	3	3	4^{2}	4½	5^{1}	2^{1}	2^{1}	Everett	†12.54
VALOROUS	149	6	5	3^{1}	1^{2}	2^{h}	2^{3}	3^{1}	McGovern	1.91
*INDIGO	130	1	4	1^{h}	2^{h}	3^{8}	3¼	4^{8}	Bauman	9.44
CRUMPLER	137	7	7	7	3^{4}	4^{2}	4^{4}	5^{10}	Ball	6.89
CHARMARTEN	133	2	6	6^{8}	7	6	6^{10}	6^{12}	Hunt	‡
FAIR ENOUGH	131¼	5	2	2^{3}	6^{1}	7	7	7	Parke	‡

* Disqualified. † Val Crane entry. ‡ Greentree Stable entry.

Two-dollar mutuels paid—DEVILKIN, $7.94, $2.66, $2.18; VALOROUS, $2.34, $2.14; CRUMPLER, $2.64.

DEVILKIN was kept under restraint for the first mile and then, coming with strong challenge reaching the fence, headed VALOROUS and, jumping well, kept a safe lead to end. PERSONALITY, jumping fairly well, had speed on the flat, keeping fairly close up and after clearing the final fence, came fast in the stretch, finishing in second place, but was disqualified for failing to stay in the course, going inside the beacon at final turn. VALOROUS had the most early foot, taking good lead at seventh fence, but tired and faltered in late stages. INDIGO always had fine speed on the flat, jumped well, but was raced very wide and tired. INDIGO also was disqualified for going out of the course when he went inside beacon at final turn of the field.

THIRD RACE—Six furlongs. Purse, $1,500; claiming. For 3-year-olds. Start good. Won driving; place, same. Went to post at 3:26. Off at 3:29. Winner, E. G. Drake's ch. f. (3), by My Play—Half Mask. Trained by T. P. Hayes. Value to winner, $1,050; second, $250; third, $150; fourth, $50. Time, 0:22 3-5, 0:45 4-5, 1:11 1-5.

Horses	Wgt.	Post	St.	¼	½	Str.	Fin.	Jockeys	Straight
JEANNE WACHS	109	6	8	$2^{1½}$	2^{2}	2^{3}	1^{nk}	Morrison	$4.47
NIFTY	104	13	1	$1^{1½}$	1^{4}	1^{1}	2^{2}	Richard	2.37
OUTPOST	114	12	10	8^{1}	$7^{1½}$	$3^{1¼}$	3^{8}	Garner	*8.67
PARTICULAR	116	5	3	4½	5^{2}	4½	4^{ns}	Morris	*
SIR ARGO	116	3	7	6^{2}	4¼	5^{1}	5^{nk}	Trivett	16.56
BROTHER RANK	109	9	4	7½	6^{h}	7^{3}	6^{2}	Riley	21.92
CALOME	113	11	13	12^{1}	10^{2}	8¼	7^{8}	Tarmino	8.28
PORTMANTEAU	115	7	9	9^{2}	9^{2}	9^{1}	8^{1}	Lennie	29.72
MAKE HASTE	114	8	2	$5^{1½}$	3^{h}	6^{h}	9^{1}	Shropshire	4.67
RUTH MAYES	104	14	6	10^{1}	11^{2}	11^{2}	10½	Depeso	*
MORJOY	104	4	5	3^{h}	8^{3}	10^{1}	$11^{1½}$	Marcum	14.27
BLAZE THE TRAIL	114	2	12	13^{2}	13^{10}	12^{1}	12½	Inzelone	*
MUM'S LAD	114	1	11	11^{h}	12^{1}	13^{1}	13^{8}	Laidley	*
TSUGA	109	10	14	14	14	14	14	Smith	198.80

* Field.

Two-dollar mutuels paid—JEANNE WACHS, $10.94, $4.70, $3.60; NIFTY, $3.92; $2.80; OUTPOST, $3.60.

JEANNE WACHS, given a hustling ride, had much speed from the start, in closest pursuit of the leader, gained on NIFTY fast in final three sixteenths and wearing her down gradually got up in final strides. NIFTY began fast from outer post position and, displaying high speed, opened a long lead in the first half mile, but tiring in final furlong, just failed to withstand winner's rush. OUTPOST, away slowly, closed with a rush. PARTICULAR was close up and ran a good race.

FOURTH RACE—Six furlongs. Purse, $1,600; allowances. The Shady Nook. For 3-year-olds and upward. Start good. Won easily; place, same. Went to post at 3:55. Off at 3:56. Winner, H. C. Hatch's b. f. (4), by Baignure—Norther. Trained by L. Gentry. Value to winner, $1,150; second, $250; third, $150; fourth, $50. Time, 0:22 4-5, 0:46, 1:11 2-5.

Horses	Wgt.	Post	St.	¼	½	Str.	Fin.	Jockeys	Straight
FRENCH LASS	100	9	1	1^{2}	$1^{2½}$	1^{2}	1^{3}	Riley	$2.22
PIOUS	97	3	4	4½	2^{1}	2^{1}	2^{2}	Richard	8.48
JIMMY MORAN	102	5	5	6^{2}	6^{2}	4¼	3¼	Serio	3.30
LAWYER	100	4	2	3^{h}	3^{6}	3^{2}	4^{1}	Neal	16.09
BOOM	105	9	7	7½	7^{1}	6^{h}	5^{1}	Marcum	4.31
SCOT'S GREY	107	1	8	5^{nk}	5½	5^{1}	6^{1}	Steffen	41.48
WHO WIN	100	7	6	8^{2}	9	7^{1}	7^{3}	Depeso	34.06
CROSSCO	108	6	7	9	8¼	8^{6}	8^{10}	Smith	96.38
WISDOM	108¼	8	3	2^{1}	4^{h}	9	9	Garner	7.86

Two-dollar mutuels paid—FRENCH LASS, $6.44, $4.00, $2.94; PIOUS, $8.36, $6.56; JIMMY MORAN, $3.54.

FRENCH LASS, quick to begin, raced away from WISDOM in the first quarter and, opening up a decisive lead, continued much the best under energetic ride and was never threatened. PIOUS had good speed always, saved ground on the inside, easily drew out from remainder, but never menaced winner. JIMMY MORAN was outrun to the stretch when he came to the outside and finished fast in the final eighth.

FIFTH RACE—Seven furlongs. Purse, $2,000. The Park View Handicap. For 3-year-olds and upward. Start good. Won easily; place, driving. Went to post at 4:22. Off at 4:27½. Winner, W. R. Coe's br. c. (3), by Black Toney—Herodias. Trained by B. Creech. Value to winner, $1,400; second, $350; third, $175; fourth, $75. Time, 0:23, 0:45 4-5, 1:10 3-5, 1:23 4-5. (Equals track record.)

Horses	Wgt.	Post	St.	¼	½	¾	Str.	Fin.	Jockeys	Straight
BLACK MAJESTY	106	3	1	$1^{1½}$	1^{4}	1^{3}	1^{3}	1¼	Steffen	$4.95
GOLDEN PRINCE	110	4	3	5^{3}	$3^{1½}$	2^{3}	2^{3}	2^{k}	Morrison	6.25
SILVERDALE	113	2	5	$3^{1½}$	2^{h}	$3^{1¼}$	3^{1}	3^{nk}	Ambrose	1.19
REVEILLE BOY	108	5	4	4½	5^{2}	4^{h}	4^{1}	$4^{1½}$	Leyland	12.42
ULUNIU	107	1	6	6	6	6	5^{h}	5^{nk}	Leblanc	51.11
MY DANDY	116	6	2	2^{h}	4^{2}	5^{2}	6	6	Schaefer	3.67

Two-dollar mutuels paid—BLACK MAJESTY, $11.90, $6.36, $3.14; GOLDEN PRINCE, $5.58, $3.32; SILVERDALE, $2.40.

BLACK MAJESTY began fast, raced into long lead, saved ground and held sway in resolute fashion and was never menaced. GOLDEN PRINCE moved up fast nearing the far turn, went through on inside when SILVERDALE was taken wide entering stretch and kept second position safe. SILVERDALE was ridden all over the track and, suffering weird handling, finished resolutely on his own courage and, due to Ambrose's tactics, was able to be third. ULUNIU was outrun.

SIXTH RACE—One mile. Purse, $1,800; allowances. For 3-year-olds. Start good. Won easily; place, same. Went to post at 4:56½. Off at 4:59½. Winner, Northaway Stable's b. c. (3), by My Play—Plucky One. Trained by E. L. Fitzgerald. Value to winner, $1,300; second, $200; third, $150; fourth, $50. Time, 0:24, 0:47, 1:11 4-5, 1:36 4-5.

Horses	Wgt.	Post	St.	¼	½	¾	Str	Fin.	Jockeys	Straight
PLUCKY PLAY	110	6	3	2^{h}	$1^{2½}$	1^{4}	1^{4}	1^{4}	Trivett	$2.62
FORT'ATE YOUTH	106	2	1	4^{1}	5^{1}	4^{1}	3½	$2^{1½}$	Leblanc	12.85
GALLADAY	98	4	4	1^{1}	2^{2}	$2^{1½}$	2^{h}	3^{ns}	Neal	1.83
SWINFIELD	112	1	6	6	4^{nk}	3½	4^{2}	4½	Schaefer	2.03
JOHN MACKLER	100	3	5	5½	6	6	5½	5^{2}	Butler	43.74
MR. DICK	103	5	2	3^{1}	3^{h}	5^{2}	6	6	Richard	61.28

Two-dollar mutuels paid—PLUCKY PLAY, $7.24, $3.92, $3.40; FORTUNATE YOUTH, $9.88, $5.64; GALLADAY, $3.94.

PLUCKY PLAY moved fast reaching the far turn, headed GALLADAY and quickly drew away into a big lead, increasing his advantage in the stretch to win in a canter. FORTUNATE YOUTH, saved to the stretch turn, came on the inside entering stretch and, after bumping SWINFIELD badly, closed fast into second place, but could not get to winner. GALLADAY had early speed, raced well throughout and held on fairly well. SWINFIELD made his move on the outside entering stretch but, after being bumped by FORTUNATE YOUTH when straightening out, tired and pulled up slightly lame behind. MR. DICK tired after first half mile.

SEVENTH RACE—One and one-eighth miles. Purse, $1,500; claiming. For 3-year-olds and upward. Start good. Won driving; place, same. Went to post at 5:26. Off at 5:27. Winner, H. C. Hatch's blk. c. (3), by Black Servant—I Win. Trained by L. Gentry. Value to winner, $1,050; second, $250; third, $150; fourth, $50. Time, 0:25, 0:49, 1:14 2-5, 1:39, 1:51 4-5.

Horses	Wgt.	Post	St.	¼	½	¾	Str.	Fin.	Jockeys	Straight
BLACK CLOUD	102	5	2	2½	2^{3}	$2^{1½}$	1^{h}	1^{ns}	Riley	$9.80
RUANE	108	4	6	7^{3}	6½	5^{3}	2½	2^{2}	Marcum	2.73
DUNMORE	112	7	4	6½	7^{3}	3½	4^{3}	3^{6}	Schaefer	3.30
MACHETE	110	8	3	1^{1}	1^{2}	$1^{1½}$	3^{h}	$4^{1½}$	Neal	9.54
CABILDO	107	1	7	4^{1}	4^{2}	6^{2}	6^{2}	5^{1}	Smith	18.50
VOLTMETER	105	2	1	3½	3½	4^{h}	5½	6½	Richard	4.77
DABSTER	107	6	8	8	8	7^{3}	7^{4}	7^{8}	Watters	7.74
GOLD STAR	112	3	5	5^{h}	5^{h}	8	8	8	Ambrose	21.93

Two-dollar mutuels paid—BLACK CLOUD, $21.60, $7.76, $4.56; RUANE, $4.70, $2.80; DUNMORE, $3.38.

BLACK CLOUD was cleverly rated in close-up pursuit of MACHETE while saving ground and, coming on outside of latter in the stretch, took a brief lead and, holding on gamely, had the better of a long, hard final drive with RUANE to win in the final strides. RUANE closed a big gap from a slow beginning and, coming with a great rush in the final quarter, joined BLACK CLOUD a furlong away, made a resolute effort to wear latter down, but was not good enough. DUNMORE got through on inside at the far turn, reached contention, but was pinched off entering stretch and, recovering rapidly, easily disposed of MACHETE.

EIGHTH RACE—One and one-eighth miles. Purse, $1,500; claiming. For 4-year-olds and upward. Start good. Won driving; place, same. Went to post at 5:56. Off at 5:59. Winner, F. Swain's br. m. (5), by Sporting Blood—Malta. Trained by owner. Value to winner, $1,050; second, $250; third, $150; fourth, $50. Time, 0:24, 0:48 2-5, 1:14, 1:40, 1:52 3-5.

Horses	Wgt.	Post	St.	¼	½	¾	Str.	Fin.	Jockeys	Straight
CLOVER CLUB	100	1	6	8^{8}	$8^{1¼}$	3^{1}	1^{2}	1^{h}	Marcum	$1.82
QUIBBLER	105	8	9	$10^{1¼}$	10^{3}	6^{3}	3^{5}	2^{4}	Richard	7.40
UPSET LAD	105	5	7	4½	1^{nk}	1^{2}	2½	3^{6}	Riley	5.00
KNOW ME GNOME	110	4	8	$9^{1¼}$	9^{h}	9^{3}	5^{2}	4^{6}	Trivett	*41.76
CECELIA GROB	95	2	2	5^{h}	7¼	7½	8^{3}	5^{1}	McLaughlin	18.54
LADDIE	110	12	12	6¼	2^{1}	2^{3}	4½	6^{h}	Leyland	3.85
SINON	114	7	5	7^{8}	5½	4^{h}	6^{h}	7½	Proggate	40.03
MASTER ACE	114	3	1	1¼	3½	5^{h}	7^{h}	8½	Meyer	10.73
TOM BYRNE	105	10	10	12	11¼	11^{3}	9^{1}	9^{4}	Depeso	73.79
REGIMENT	110	6	3	3^{3}	6^{1}	8½	10^{2}	10^{3}	Morrison	*
CISPIELD	110	11	11	11^{1}	12	12	11^{4}	11^{4}	Smith	37.40
MILTON MOORE	107¼	9	4	2^{1}	4^{h}	10¼	12	12	Landolt	*

* Field.

Two-dollar mutuels paid—CLOVER CLUB, $5.64, $3.60, $2.66; QUIBBLER, $5.08, $3.62; UPSET LAD, $4.32.

CLOVER CLUB, outrun for first mile, came rapidly on outside thereafter, came with a big rush entering stretch, drew out into a good lead in run home, but tired near the end and just lasted. QUIBBLER closed a wide gap from a slow beginning, finished fast in last quarter and just missed wearing down the winner. UPSET LAD, shuffled his way through to the leaders on the inside on the back stretch, went into good lead at far turn, but tired badly in the stretch run.

2 APPRENTICE JOCKEYS HURT

Callahan, Bolognese Escape Death in Empire Spill.

YONKERS, N. Y., July 15 (N.Y. W.N.S.).—Two apprentice jockeys were lucky to escape death in a bad spill rounding the turn in the second race at Empire City today. They landed in St. John's Hospital, Yonkers.

Hubert Callahan, who landed here from Texas a year and a half ago with a 10-gallon hat and a broad grin, suffered a broken collar bone, while Tommy Bolognese was more seriously hurt with a bad abrasion just over his left temple, a strained shoulder and general banging up. He was only half conscious when hurried away in the ambulance.

According to the patrol judge, Washington Carrie with Callahan up stumbled in making the turn and went down, while Mortal fell over her. Both youngsters were tossed among the feet of the galloping horses and the wonder is they escaped more serious injury. Both boys were said to be out of danger tonight.

Texas Callahan is in the employ of Max Hirsch and being educated as a jockey. He was in a good deal of pain and lost his grin, but spoke no word of complaint and just shut his eyes and gritted his teeth when the doctor examined his broken collar bone.

TERMINAL Y LEAGUE.

Express.	AB	H	O	A	Terminal.	AB	H	O	A
Sp'lding.ss	5	2	0	5	Freed.ss	4	2	3	4
Wasse'n.2b	4	0	5	2	Wolfe.2b	4	2	5	1
W.Hu'es.1b	4	1	10	1	Doffim'r.c	5	3	3	0
Fowler.3b	4	1	1	3	Brown.cf	2	0	3	0
R.Hu'es.p	4	1	0	3	Magee.rf	3	1	4	0
W'dcock.lf	3	0	0	1	Raines.1b	4	1	8	0
Elwood.cf	4	1	2	0	Colliere.3b	4	1	1	3
Engle.c	3	0	5	2	Edwards.lf	4	2	0	0
Devoe.rf	4	0	1	0	Crane.p	4	1	0	4
Totals	35	6	24	17	Totals	35	13	27	12

Express .... 0 0 0 0 0 2 0 0 0—2
Terminal .... 1 3 1 0 0 1 0 0 x—6

Runs—Freed (2), Doffimeyer, Raines, Colliere, Edwards, Spaulding, Fowler. Errors—Devoe, Elwood, W. Hughes, Colliere (2), Woodcock. Two-base hits—Freed, Spaulding. Three-base hits—Colliere, R. Hughes. Stolen bases—Magee, Raines. Sacrifice—Brown. Double play—Spaulding to Wasserman to W. Hughes. Left on bases—Express, 7; Terminal, 9. First base on balls—Off R. Hughes, 3; off Crane, 2. Struck out—By R. Hughes, 5; by Crane, 3. Wild pitches—R. Hughes, 2. Umpires—Shoemaker and Ahern.

DE MOLAY NINE TRIUMPHS.

DeMolay.	AB	H	O	A	S. E. Cubs.	AB	H	O	A
V.Horn.1b	5	5	8	0	A.Ball	5	1	0	2
Munroe.3b	3	2	1	0	M.Menefe	5	0	2	3
Paxton.lf	5	2	1	3	K.Menefe	5	2	7	0
Stewart.p	4	2	1	1	Holcombe	4	1	1	2
M.Sinc'r.2b	5	2	1	0	Hensley	2	1	1	0
Tear.rf	2	0	1	0	Hyde	4	1	12	0
Dugan.rf	2	0	0	0	Rosatti	4	1	1	0
Allman.cf	4	1	0	0	Wenks	4	1	0	0
P.Sincl'r.ss	4	0	2	3	C.Ball.p	4	2	0	2
Risler.c	4	3	12	2					
Totals	38	17	27	11	Totals	37	10	24	9

Southeast Cubs.... 3 1 1 0 0 2 2 0 0—9
De Molay.......... 3 4 0 3 0 1 0 2 x—13

Runs—Van Horn (3), Munroe (3), Paxton, Risler (3), M. Sinclair, Allman, Dugan, Ball, M. Menefe, K. Menefe, Hensley, Wenks (3), C. Ball (2). Errors—Munroe, Sinclair, A. Ball, M. Menefe, K. Menefe. Two-base hits—C. Ball, Hensley, A. Ball. Home runs—Van Horn, Munroe, Risler. Stolen bases—Van Horn, Munroe, Sinclair, Holcombe. Sacrifices—Stewart, Holcombe. Double play—Stewart to Sinclair. Left on bases—De Molay, 7; S. E. Cubs, 5. First base on balls—Off C. Ball, 3. Hit by pitched ball—By Stewart (Hensley). Struck out—By Stewart, 8; by C. Ball, 12. Balk—C. Ball. Umpire—Munroe.

INDUSTRIAL LEAGUE.

West. El.	AB	H	O	A	Holmes.	AB	H	O	A
Do'dson.1b	3	0	5	0	Atwill.lf	4	0	4	1
Hogarth.c	5	1	9	4	Carson.1b	4	0	8	0
Smith.lf	3	0	2	0	Dyer.cf	3	0	2	0
Hunter.2b	4	0	6	1	Eddinger.c	4	2	8	0
Curtin.ss	4	1	1	6	Hatcher.ss	4	0	2	3
Wright.cf	4	0	3	0	Dean.3b	1	0	2	4
America.3b	3	1	1	0	Runcles.rf	3	0	0	1
Jarboe.rf	3	1	0	0	Brown.2b	2	0	0	0
Moeller.p	3	0	0	1	Foley.p	3	1	0	2
Totals	32	4	27	12	Totals	28	3	*26	11

*Moeller out; bunted foul third strike.
Western Electric.... 0 2 1 0 0 0 0 1 0—4
Holmes Bakery..... 0 0 0 0 0 0 0 0 0—0

Runs—America (2), Smith, Jarboe. Errors—Hunter, Dye. Two-base hits—Eddinger, America. Three-base hit—Jarboe. Sacrifice—Hunter. First base on balls—Off Moeller, 1; off Foley, 4. Hit by pitched ball—By Moeller (Dyer, Dean). Struck out—By Moeller, 9; by Foley, 8.

GOVERNMENT LEAGUE.

Navy Yd.	AB	H	O	A	Nav. Hosp.	AB	H	O	A
Caudle.cf	2	0	2	0	Schuster.lf	3	2	0	0
Swygert.ss	2	0	1	1	Thrift.rf	4	2	0	0
Bieler.lf	4	2	4	0	Tate.3b	4	2	0	2
Mat'gly.3b	4	1	1	1	Payne.2b	4	1	4	2
Lattin.2b	4	0	2	2	Roberts.1b	4	1	12	1
Haas.1b	2	0	8	0	Piller.ss	5	1	1	5
Curtis.rf	3	0	1	0	Howk.c	5	1	6	0
Ryan.c	4	1	3	0	Davis.cf	5	2	2	0
Kuhnert.p	3	0	0	2	Ingram.p	5	2	0	2
Heil.ss	1	0	0	1	Isert.lf	1	0	2	0
Hornsb'r.rf	1	0	2	0					
*R'gleman	1	0	0	0					
Totals	31	4	24	7	Totals	40	14	27	12

*Batted for Kuhnert in ninth inning.
Navy Yard .... 0 0 0 0 1 0 0 2 0—3
Naval Hospital .... 1 1 0 5 0 0 1 0 x—8

Runs—Schuster (2), Davis (2), Thrift, Tate, Payne, Roberts, Caudle, Haas, Ryan. Errors—Curtis, Caudle, Bleir, Tate, Payne, Howk, Lattin. Two-base hits—Howk, Piller, Bleir. Stolen base—Haas. Sacrifices—Swygert, Thrift, Isert. Left on bases—Navy Yard, 8; Naval Hospital, 14.

LATONIA RESULTS.

FIRST—Five and a half furlongs; purse, $1,200; allowances; maiden 2-year-old fillies.
Scales, 115 (K. Russell).....4.58 2.74 2.62
Baggage Maid, 115 (N. Huff).... 3.28 3.00
Sugar Land, 115 (H. Jones) 3.76
Thun Win, Westy's Broom, *Morlynn, Marching On, Scotland Lady, Laferia, *Sleepy Alice, Princess Peggy, *Gentle Maid also ran. Time, 1:09 3-5.
*Field.

SECOND—Five and a half furlongs; purse, $1,200; claiming; 2-year-olds.
Liberty Ace, 111 (O. Potts).19.60 8.72 5.80
Mary Cobb, 110 (McCrossen).... 4.00 3.32
Journey's End, 112 (L. Geving)...... 4.16
Anthro, Cousin Doll, *Mme. Florence, Plumage, Pere Noel, *Dick Weidel, Gunfire, *Red Chili, Clay also ran. Time, 1:08 4-5.
*Field.

THIRD—Six furlongs; purse, $1,200; allowances; 3-year-olds and up.
Ibusy, 105 (M. Rose) 36.34 10.64 5.04
Agin Court, 107 (H. Fisher) 3.48 2.76
Clyde Vandusen, 112 (C. McCrossen). 3.20
Retort, High Score, Little Helen, Oui Monsieur, Braymont also ran. Time, 1:14.

FOURTH—Mile and a sixteenth; purse, $1,200; 3-year-olds.
Mindora, 112 (L. Jones)......8.92 5.14 3.76
James M., 112 (H. Fisher) 16.92 8.36
Star Play, 112 (N. Barrett) 3.74
Sambo Brown, Harold Armont, Sunstroke, Headpin, George Webre, Prince Tokalon, On the Air also ran. Time, 1:48 3-5.

FIFTH RACE—Mile and a sixteenth; purse, $1,400; allowances; 3-year-olds and up.
Sydney, 107 (L. Jones) 3.06 2.54 2.20
Play Fellow's Dream, 100 (M. Carroll)
4.46 3.22
Ben Machree, 108 (W. Bognowski)... 3.62
Nellie Lyons, Bell Smith also ran. Time, 1:47 2-5.

SIXTH—Mile and a sixteenth; purse, $1,200; 4-year-olds and up.
Account, 112 (L. Jones) 5.16 3.20 2.50
Captain J. S., 112 (F. Carroll)...12.02 5.46
Penarc, 112 (L. Geving) 3.06
Illustrious, Ohatson, Princess Virginia, Yen, Dar Fur, Your Play also ran. Time, 1:48 4-5.

SEVENTH—One mile and a sixteenth; purse, $1,200; claiming; for 4-year-olds and upward.
Royal Son, 112 (L. Jones). 9.72 4.80 2.80
Joy Ball, 112 (J. Scurlock) 10.50 4.20
Hiram Kelly, 112 (C. McCrossen) 2.44
Town Talk, Juel Jean, Brown Flash, Kublai Khan, Purple Light, General Clinton also ran. Time, 1:48 3-5.

MY CASH NEVER GIVES OUT
FOR
DIAMONDS, LIBERTY BONDS, OLD GOLD, PLATINUM, SILVER, ETC.
Louis Abrahams 711 G St. N.W. Ph. National 4878

Diamonds, Watches, Jewelry
ROSSLYN LOAN CO.
End Key Bridge Rosslyn Va.
S. F. Cooper, Mgr., formerly with H. K. Fulton. ROSSLYN CAR TO DOOR.

RUTLEY-HOWENSTEIN ADVANCE TO DOUBLES FINALS

Shore-Latona Beaten by Veterans

Victors Play Mangan-Considine for Middle Atlantic Crown.

Final Set of Delayed Match Finally Won by Rally, 11-9.

JOSEPH RUTLEY and Owen Howenstein, a veteran doubles team in local and Middle Atlantic competition, won the right to meet Bob Considine and Tom Mangan for the 1930 Middle Atlantic championship yesterday by defeating the youthful Frank Shore, District junior champion, and Anthony Latona, former Western High star, in the fifth set of a match which was begun on Monday.

The titular match will be held today on the Congressional Country Club courts, commencing at 5 p. m.

It took Rutley and Howenstein more than an hour to subdue their junior antagonists in the decisive set. The score was 11 to 9. On Monday the youngsters had evidenced the strength to test the veterans fully by winning the second and third sets, 6—2 and 6—4. Rutley and Howenstein won the first, 6—4, and the fourth, 7—5.

In the fifth chapter Rutley and Howenstein went into a 4—2 leac with a rally that netted four games in succession after a shaky start, but just as things looked dark for the younger duo they quickly mustered power to draw level at 4—4.

From the eighth to the nineteenth games the lead see-sawed, with first one and then the other team holding the advantage. Rutley and Howenstein captured the nineteenth game and followed suit in the twentieth to win the set and match.

On past performances, Considine and Mangan are the favorites today. They will be out to gain their fifth championship in as many tournaments entered since the spring of 1929. Last season they won the doubles titles in the City of Washington and District of Columbia tournaments and this year have duplicated those victories.

Following is the point score of the fifth set yesterday:

Rutley-Howenstein—
1 1 4 4 4 5 0 3 4 4 4 1 1 4 4 4 4 3 4 4—63—11
Shore-Latona—
4 4 1 2 2 3 4 5 1 6 2 4 4 2 6 1 2 5 1 2—61— 9

MACKS BEAT BROWNS FOR FIFTH STRAIGHT

Continued from Page 11.

was forced by Blue, batting for Manion, Melillo scoring. Badgro, batting for Stiles, doubled, but McNeely fouled to Dykes for the third out.

The Mackmen, however, already had eleven runs. They scored in the fifth on singles by Bishop and Cochrane off Blaeholder and on Simmons' sacrifice fly against Stiles. They counted another in the seventh on Foxx's double and an error by O'Rourke. Their four runs in the ninth were molded by Miller's double, singles by Boley and Rommel, a pass to Bishop and a triple by Haas with the bases loaded.

The Athletics open a four-game series in Chicago tomorrow.

Phila.	AB	H	O	A	St. Louis.	AB	H	O	A
Bishop,2b.	3	2	4	3	McNeely,lf.	3	0	2	0
Haas,rf.	5	1	1	0	O'R'rke,1b.	2	0	7	2
Cochrane,c	5	3	4	0	Hale,3b.	3	0	2	1
Simmons,lf	3	1	0	0	Kress,ss.	4	1	3	1
Foxx,1b.	4	3	12	0	Schulte,cf.	4	1	5	0
Miller,rf.	5	3	1	0	Melillo,2b.	4	1	1	3
Dykes,3b.	4	0	2	4	Gullic,rf.	3	0	5	0
Boley,ss.	4	1	3	5	Manion,c.	2	0	1	2
Walberg,p.	2	0	0	1	Blaehol'r,p	0	0	1	0
Rommel,p.	3	1	0	1	Styles,p.	2	0	0	1
					*Blue	1	0	0	0
					†Badgro	1	1	0	0
Totals	38	15	27	14	Totals	29	4	27	10

*Batted for Manion in ninth.
†Batted for Styles in ninth.

Philadelphia........ 1 0 4 1 0 0 1 0 4—11
St. Louis.......... 0 0 3 0 0 0 0 0 3— 6

Runs—Bishop (2), Haas, Cochrane (2), Simmons, Foxx (2), Miller, Boley, Rommel, McNeely, Kress, Schulte, Melillo, Manion, Blaeholder. Errors—Simmons, O'Rourke, Hale. Runs batted in—Foxx, Cochrane (2), Miller (2), O'Rourke, Kress, Simmons, Rommel, Blue, Haas (3), Schulte, Melillo. Two-base hits—Foxx, Miller, Schulte, Badgro. Three-base hit—Haas. Home run—Cochrane. Stolen base—Miller. Sacrifices—Simmons, Haas, Cochrane. Double plays—Bishop to Boley to Foxx; Kress to O'Rourke. Left on bases—Philadelphia, 9; St. Louis, 4. First base on balls—Off Walberg, 6; off Rommel, 2; off Blaeholder, 2; off Styles, 4. Struck out—By Blaeholder, 2; by Rommel, 2. Hits—Off Walberg, 0 in 2 innings (none out in third); off Blaeholder, 8 in 3 1-3 innings; off Rommel, 4 in 7 innings; off Styles, 7 in 5 2-3 innings. Winning pitcher—Rommel. Losing pitcher—Blaeholder. Umpires—Nallin and Dinneen.

MAJESTICS, STERLINGS TIE

Majestics.	AB	H	O	A	Sterlings.	AB	H	O	A
Minor,2b.	5	2	3	2	Don'dson,ss	4	0	2	1
O.Heflin,rf	3	1	0	0	Phillips,rf.	4	2	3	0
Duvall,c.	3	2	3	0	Palmer,cf.	5	2	1	0
E.Heflin,3b	4	3	2	1	Watts,3b.	4	2	2	1
Shelton,p.	4	2	2	2	Baggs,2b.	4	0	1	2
Whitsell,cf	4	2	1	0	Peragom,c.	4	1	7	2
Dean,lf.	4	0	3	0	Diggs,p.	4	1	3	2
Ford,ss.	4	1	4	1	Stamford,lf	4	3	1	0
Bean,1b.	2	0	6	2	Gibson,1b.	4	1	4	1
Totals	33	13	24	8	Totals	37	12	24	9

Majestic Radio....... 0 2 1 2 1 1 2 0—9
Sterling A. C........ 2 0 1 3 0 2 1 0—9

Runs—Minor, O. Heflin (2), Duvall (2), E. Heflin (2), Shelton, Bean, Donaldson, Phillips, Watts, Peragom, Diggs (2), Stamford, Gibson, Baggs. Errors—E. Heflin (2), Minor, Ford, Watts, Baggs, Stanford. Two-base hits—Shelton, Ford, Stanford, Baggs, E. Heflin. Three-base hit—Gibson. Home runs—Shelton, Duvall. Stolen bases—Palmer, Watts, Baggs, E. Heflin, Whitsell, Ford (2). Left on bases—Majestics, 8; Sterling, 11. Struck out—By Shelton, 4; Diggs, 5.

FRENCH'S LEAGUE.

Eagles.	AB	H	O	A	Geo'town.	AB	H	O	A
Hollway,2b	4	1	6	4	Corco'n,3b.	5	2	3	2
Wyche,ss.	2	0	2	4	Pizza,1b.	3	0	9	0
English,lf,p	4	1	0	0	Givon'ti,2b	4	3	1	2
Pest'dge,cf	5	0	2	1	Dunigan,c.	4	4	12	1
Allen,rf,lf.	4	2	0	0	Harrison,cf	5	1	0	0
Oliveri,3b.	4	1	1	1	Williams,ss	3	1	1	3
Stien,1b.	5	1	6	1	Girton,lf.	3	2	1	0
Hartnett,c	4	2	7	2	Lomax,rf.	3	0	0	0
Eaton,p,rf.	3	1	0	0	Dowd,p.	2	1	0	4
Totals	35	9	24	13	Totals	32	14	27	12

Eagles .... 4 0 0 1 0 0 0 0 2—7
Georgetown .... 2 2 0 0 4 0 0 0 x—8

Runs—Hollway (2), Wyche (2), English, Allen (2), Corcoran, Givonetti (2), Dunigan (2), Williams, Girton, Dowd. Errors—Hartnett, Dunigan, Harrison. Two-base hits—Stien, Givonnetti, Dunigan (2), Girton. Three-base hit—Allen. Home run—Dunigan. Stolen bases—English, Allen, Hartnett, Corcoran, Givonnetti, Girton, Dowd. Sacrifice—Eaton. Double plays—Hartnett to Stien, Hartnett to Stien to Hartnett, Wyche to Hollway, Dowd to Corcoran to Givonetti. Left on bases—Eagles, 9; Georgetown, 9. First base on balls—Off Eaton, 2; off English, 8; off Dowd, 7. Hits—Off Eaton, 5 in 1 2-3 innings; off English, 9 in 6 1-3 innings. Hit by pitched ball—By Dowd (Hartnett). Struck out—By English, 5; by Dowd, 11. Losing pitcher—English. Umpire—Master.

Swim and Gym At the Y. M. C. A.

Clean, cool pool, sun baths, shower, private locker, gym and lounge room privileges as often as you like at the special Summer terms.

Only $8 for 4 Months

Y. M. C. A.

1736 G St. National 8250

"Spot the Ball" Fans Given Another Chance Tomorrow

PICTURE the world series, with its fanfare and play-trappings, assembled thousands hanging on every pitch, tense figures on the diamond, the best in the American League meeting the best in the National.

You can be there next October.

Just spot the ball.

The little white pellet in The Post's current "Spot the Ball" contest has not yet been located by the army of fans who have been playing the game through the columns of The Post. There is still a chance to win the trip to the world series.

Hundreds of selections sent in to The Post's "Spot the Ball' editor are thus far unrewarded. The trip to the world series, offered the winner by the Washington Baseball Club, with tickets to the first block of games played nearest or in Washington, transportation and hotel expenses also paid by the Washington team, is as yet unclaimed.

The contest is scheduled to end next Saturday night, but the winner will be announced immediately by The Post if the ball is located sooner. If the ball is not spotted, the selection most nearly correct wins. Each contributor is limited to one selection.

The Post will print the "Spot the Ball" picture again tomorrow morning. Just mark an X where you believe the ball to be, clip the photograph and mail it to the "Spot the Ball" editor of The Post with your name and address written plainly, and await results. Priority of receipt will govern the award if there is a tie or ties.

Watch for the picture again tomorrow morning.

IN THE WAKE OF THE GAME

Continued from Page 11.

ing a pass, Alexander robbed Rice of a hit by making a great leaping catch of his hump-backed bounder.

Umpire Campbell had Hoyt, the singing undertaker, crying when he called a fourth ball on West in the sixth. The Tiger pitcher rushed all the way to the plate to protest loudly. The count was 3 and 2 at the time.

Cronin was charged with the first error of the game with one dead in the seventh, when Stone's hard-hit grounder skidded through the "San Francisco Keeds" legs. No harm came of this, however, as Koenig then hit into the Nats' second twin murder of the game.

Judge was credited with his second double of the game in the eighth when Hoyt held him as he rounded first. Despite this interference, he would have made two bases anyway.

In the home eighth, Ruel ran a pop fly all the way to the pitchers' box before grabbing it.

Yanks Make 18 Hits, Fan 9 Times, But Win

Chicago, July 15 (A.P.).—The New York Yankees won the series final from the White Sox today by unleashing their heaviest hitting attack of the current trip at the expense of Pat Caraway and Ed Walsh. The Yanks made eighteen hits to win by a 9-to-5 score.

Herb Pennock was touched for a dozen blows but sent his floaters past the Sox bats in times of danger. He fanned six while nine Yankees struck out at the offerings of the two Chicago pitchers.

New York.	AB	H	O	A	Chicago.	AB	H	O	A
Byrd,rf.	5	4	3	0	W'wood,1b.	5	2	8	2
Lary,ss.	5	2	3	3	Mulleavy,ss	5	2	3	2
Ruth,lf.	2	0	0	0	R'nolds,rf.	5	1	2	0
Combs,cf.	3	0	0	0	Jolley,lf.	5	0	0	0
Lazzeri,2b.	5	3	3	7	Cissell,2b.	5	2	2	3
Gehrig,1b.	5	3	8	1	Barnes,cf.	4	2	2	0
Rice,cf.	5	2	2	1	Ryan,3b.	4	2	0	1
Ch'man,3b	4	3	1	1	Tate,c.	4	2	10	1
B'gough,c.	4	0	7	0	Caraway,p.	3	1	0	1
Pennock,p.	4	1	0	2	Walsh,p.	1	0	0	1
Totals	42	18	27	15	Totals	41	14	27	11

New York........... 0 0 0 3 0 0 2 4 0—9
Chicago............ 0 1 0 2 0 0 0 1 1—5

Runs—Byrd, Lazzeri (2), Gehrig (2), Rice (2), Chapman, Pennock, Mulleavy, Cissell (2), Barnes, Ryan. Errors—Lary, Lazzeri, Bengough. Runs batted in—Tate, Gehrig, Rice (3), Bengough, Ryan (3), Byrd (3), Lary, Reynolds. Two-base hits—Tate (2), Lazzeri, Chapman, Lary (2), Gehrig, Mulleavy. Three-base hits—Gehrig, Cissell, Reynolds. Home runs—Ryan, Byrd. Stolen base—Reynolds. Left on bases—New York, 6; Chicago, 9. Struck out—By Caraway, 7; by Pennock, 6; by Walsh, 2. Hits—Off Caraway, 16 in 7 innings (none out in eighth); off Walsh, 2 in 2 innings. Losing pitcher—Caraway. Umpires—Owens, Moriarty and McGowan. Time of game—2 hours and 29 minutes.

SAYS PEGLER

Continued from Page 11.

later in the season, Bobby, I am sure, would be unhappy and ask himself, "What are they sore at me for?"

I have seen enough of celebrities of many kinds to convince me that though public attention frets their nerves, disturbs their sleep and invades their privacy, they love it. Bobby goes through considerable pulling and hauling on his big days, and gabby inebriates offer him highballs of bum Scotch in the dressing rooms. Of itself, that is no fun. Yet this is part of the hoorah that kids aspire to when they challenge the world. There are 100,000 golfers who envy Jones today and still he wants to play Hamlet.

—WESTBROOK PEGLER.

Minor League Results

INTERNATIONAL LEAGUE.

		R.	H.	E.
Newark	023 000 000	5	7	0
Toronto	000 000 001	1	5	0

Faulkner and Hargreaves; Page, Harrison, Gibson and Phillips.

		R.	H.	E.
Baltimore	310 110 100	7	16	0
Rochester	004 160 00x	11	17	1

Edwards, Richmond, Bolen and McMullen; Berly, Littlejohn and Florence.

		R.	H.	E.
Reading	000 211 001	5	10	1
Montreal	010 000 101	2	8	0

Greene, McAfee and Grace; Pomorski and Head.

		R.	H.	E.
Jersey City	110 000 020	4	9	2
Buffalo	010 333 02x	12	14	3

Allen and Jorgens; Fussell and Grube.

AMERICAN ASSOCIATION.

		R.	H.	E.
Milwaukee	100 100 000	2	9	1
St. Paul	102 103 00x	7	10	2

Robertson and Young; Harriss and Fenner.

SOUTHERN ASSOCIATION.

		R.	H.	E.
Little Rock	012 000 010	4	10	1
Nashville	400 019 43x	21	20	0

Marty, Moore, Moon and Shinault; Zumbro, Milstead and Moore.

		R.	H.	E.
Birmingham	000 000 000	0	4	2
Atlanta	000 002 00x	2	6	2

Touchstone and Gibson; Francis and Polvogt.

		R.	H.	E.
Memphis	000 110 100	3	9	0
Chattanooga	000 000 100	1	8	2

Kelly and Berger; Bayne and Kenna.

		R.	H.	E.
Mobile	010 100 100	3	13	0
New Orleans	233 001 20x	11	15	0

Bradley, Pipgras, Leonard and Hill, Sullivan; Johnson, Ellis and Anderson.

TEXAS LEAGUE.

Dallas, 14; Beaumont, 12.
San Antonio, 12; Fort Worth, 10.
Houston, 11; Wichita Falls, 7.
Waco-Shreveport, night game.

WESTERN LEAGUE.

Denver, 6-0; Omaha, 4-6.
Topeka, 12; St. Joseph, 7.
Oklahoma City, 6; Wichita, 2.
Des Moines, 7; Pueblo, 4.

PACIFIC COAST LEAGUE.

Hollywood, 13; Portland, 7.
Missions, 8; Seattle, 6.
Oakland, 5; Los Angeles, 1.
San Francisco-Sacramento, night game.

SEEK UNLIMITED FOES.

The Langley Nine is anxious to book games with teams in the unlimited class. Call Manager Mann at Adams 3964 after 5:30 p. m.

Sorry, Golfer Rescues Balls, Clubs and Caddy

White Sulphur Springs, W. Va., July 15 (A.P.).—William Chapin hit three straight balls into the water hazard at the eighteenth hole of the Greenbrier golf course today and it made him plenty mad.

Picking up the remaining balls, he threw them in. Next he pitched in his clubs. His golf bag followed.

Chapin's caddy snickered, so Chapin tossed him in.

Chapin then jumped in himself and rescued balls, clubs, bag and caddy.

Cards Score 4 in 7th To Defeat Phils, 7 to 6

Philadelphia, July 15 (A.P.).—Hits by Hafey and Bottomley in the seventh inning which scored four runs gave St. Louis a 7-to-6 triumph over the Phillies today.

Grimes went the distance for the Red Birds and wasn't in any difficulties. In the ninth the Phils loaded the bases with one out, but Gelbert scooped up Sherlock's whistler over second and turned it into a double play for the final out.

St. Louis.	AB	H	O	A	Phillies.	AB	H	O	A
Douthit,cf.	4	3	2	0	Sothern,cf.	4	0	4	0
Adams,3b.	5	3	0	3	O'Doul,lf.	3	2	4	0
Blades,rf.	1	0	2	0	Klein,rf.	4	2	1	1
Frisch,2b.	4	1	1	5	Hurst,1b.	3	1	8	0
Hafey,lf.	5	3	2	0	Sherlock,2b	4	1	3	2
Gelbert,ss.	2	0	5	5	Whitney,3b	4	2	0	0
Bot'ley,1b.	5	2	12	0	The'now,ss.	4	2	3	4
Mancuso,c	4	0	3	0	Rensa,c.	3	0	4	1
Grimes,p.	4	0	0	2	Hanson,p.	3	0	0	2
					Collard,p.	0	0	0	2
					*Sigman	1	0	0	0
					†C.Davis	1	0	0	0
					Elliott,p.	0	0	0	1
					‡McCurdy	0	0	0	0
					§Thompson	0	0	0	0
Totals	34	12	27	15	Totals	34	10	27	13

*Batted for Rensa in 8th.
†Batted for Collard in 8th.
‡Batted for Sothern in 9th.
§Ran for McCurdy in 9th.

St. Louis .... 2 1 0 0 0 0 4 0 0—7
Philadelphia .... 0 1 2 0 2 0 0 1 0—6

Runs — Douthit (2), Adams, Blades, Frisch, Hafey, Gelbert, O'Doul, Klein (2), Hurst, Whitney (2). Errors—Blades (2), Rensa (2). Runs batted in—Blades, Frisch, Douthit, Rensa, Hurst (2), Sherlock, Klein, Hafey (2), Bottomley (2), Thevenow. Two-base hits—Douthit, Adams (2), Hurst, O'Doul, Klein, Hafey, Whitney. Stolen bases—Gelbert, Bottomley, Adams. Sacrifices — Blades, Hurst, Gelbert, Klein. Double play—Gelbert to Bottomley. Left on bases—St. Louis, 9; Philadelphia, 8. First base on balls—Off Hansen, 5; off Grimes, 4; off Collard, 1. Struck out—By Hansen, 3; by Grimes, 3. Hits—Off Hansen, 9 in 6 2-3 innings (two out in seventh); off Collard, 2 in 1 1-3 innings; off Elliott, 1 in 1 inning. Hit by pitched ball—By Hansen (Blades); by Grimes (O'Doul). Losing jitcher—Hansen. Umpires—Magerkurth, Klem and Starke. Time of game—2 hours 11 minutes.

City League to Hear Protest Tomorrow

The board of directors of the Capital City Baseball League yesterday announced that the protest involving the Woodmen of the World and St. Joseph's Teams would be heard tomorrow night, instead of last night, in the Sports Department of The Washington Post at 8 o'clock.

Stanton Playground Captures Dual Meet

Winning the majority of the events in four divisions, the Stanton Playground team yesterday won a dual meet from the Congress Heights Playground youngsters, 84 to 63, on the Stanton Field. A dash, broad jump, and high jump constituted the program for each division—the 70, 85, 100 pound and unlimited.

Ballard and W. Cattell, of Congress Heights, and Dattore of Stanton, walked off with individual honors for the day, each of the trio winning the dash and broad jump of their respective classes. Cattell also placed second in the high jump. In the relay, Congress Heights was victorious, G. Cattell and Shugrue winning the event for their team.

Work of the Nationals

	G.	AB.	R.	H.	2b.	3b.	hr.	sb.	rbt.	Av.
Rice	77	317	73	121	19	11	1	13	34	.382
Manush	73	297	50	104	22	7	5	5	47	.350
Judge	73	257	44	84	16	9	5	7	50	.327
West	72	236	49	75	12	7	5	1	31	.318
Cronin	83	316	71	99	22	4	7	8	73	.313
M'berry	23	48	5	15	3	0	0	0	7	.313
Bluege	83	294	38	89	22	1	3	8	43	.303
Myer	80	315	54	94	14	3	2	7	42	.298
Shires	51	163	17	48	6	1	1	2	31	.294
Harris	56	147	31	40	8	3	7	2	27	.272
Ruel	44	139	11	35	2	4	0	0	13	.252
Loepp	44	120	19	30	8	1	0	0	8	.250
Spencer	44	149	13	37	5	2	0	1	14	.248
Hayes	18	51	7	12	2	1	0	0	8	.235
Brown	19	44	5	9	3	1	0	0	5	.205
Hadley	20	46	3	9	2	0	0	0	4	.196
Jones	12	27	7	5	0	0	0	0	4	.185
Cro'der	20	46	4	7	0	0	0	0	2	.152
Burke	13	14	3	2	1	0	0	0	1	.143
Liska	15	37	3	4	2	0	0	0	2	.108
Ghar'ty	1	0	0	0	0	0	0	0	0	.000
McLeod	2	0	0	0	0	0	0	0	0	.000

PITCHING RECORDS.

	G.	H.	BB.	SO.	Innings pitch.	G. St.	C. G.	W.	L.
Jones	12	85	23	24	84	11	7	8	2
Hadley	20	115	48	73	119	18	8	8	3
M'berry	23	125	30	35	119	14	8	10	4
Burke	13	32	12	22	45	2	2	3	2
Liska	15	77	71	23	95 1-3	11	6	6	4
Brown	18	142	35	41	118 1-3	13	6	10	7
Crowder	19	121	62	55	127 2-3	16	11	8	9

ST. ELIZABETHS VICTORIOUS

Armours.	AB	H	O	A	St. Eliz.	AB	H	O	A
Cric'b'r,2b	4	0	2	5	Thomas,ss.	4	0	1	4
D.D'son,ss	4	0	1	1	Baxter,1b.	4	1	8	1
Sharp,c.	4	0	11	0	Gilbert,3b.	3	0	0	3
J.D'son,1b	4	0	8	2	Brown,p.	4	3	1	4
Bradley,rf.	3	0	1	0	Sterling,2b.	4	0	2	3
Dyson,p.	3	1	0	1	Davis,c.	4	2	12	2
B.D'son,3b	3	0	0	0	Warren,lf.	3	0	2	0
Carroll,cf.	3	0	0	0	Stanton,cf.	3	0	1	0
Ansley,lf.	3	0	1	0	Lymon,rf.	3	0	0	0
					Howard,3b.	1	0	0	0
Totals	31	1	24	9	Totals	33	6	27	17

Armour A. C....... 0 0 0 0 1 0 0 0 0—1
St. Elizabeths ..... 0 0 0 1 0 0 0 2 x—3

Runs—J. Donaldson, Brown (2), Baxter. Errors—D. Donaldson, Thomas. Two-base hit—Davis. Home runs—Brown (2). Left on bases—St. Elizabeths, 8; Armour A. C., 3. Umpire—Goodwin.

JOHNSON HAS CONFIDENCE IN STAFF

Undisturbed by Failure to Maintain Fast Pace.

Continued from Page 11.

and may be depended on to step out again."

The Nationals hustled away immediately after this afternoon's game, taking a train scheduled to get them to Cleveland in time for a good night's sleep in preparation for the six games listed there in four days, starting with a double-header tomorrow and ending with one on Saturday.

Manager Johnson has made some changes in his pitching plans. Today he had in mind using Bobby Burke and calling on Fred Marberry and Gen. Alvin Crowder against the Indians in tomorrow's bargain day bill. About game time, however, he suddenly decided to use Marberry this afternoon and to shoot Irving Hadley back in action tomorrow, in view of the fact that Hadley worked but two frames yesterday when he was relieved after a bad start.

Pitcher Carl Fischer, christened Charles but not working at it, took a workout before today's game. The newest Nat rated as a $25,000 purchase from the Newark Bears, declares that he is a greatly improved pitcher since Manager Johnson saw him in 1928.

"Several clubs were bidding for my services last year," said the southpaw, who is only 24 years old, "and I was mighty glad that none of them took me, for I wanted to get more experience so that I would have a chance of sticking. While I know that I am not a finished pitcher, I believe that I have a chance to hang on with the Washington Club. I see that Manager Johnson says I need a curve or change of pace to get by. Well, I think I have a fair curve and a fair change of pace and that Johnson will be pleasantly surprised when he sees it. Understand, I don't think I'm particularly good and know that there is a big difference between pitching in the majors and in the minors, but now that I'm up there I'm certainly going to put up a fight to stay."

Outfielder Heinie Manush saw today's game in uniform. He is in good enough condition to pinch hit, but is afraid to do any strenuous running on his injured leg and likely will be out of the starting line-up for several more days. Improvement in the leg is steady, however, but slow.

Cincinnati Outslugs Giants to Win by 14-8

New York, July 15 (A.P.).—The Cincinnati Reds outslugged the Giants today to gain a 14-to-8 victory and even the series at one game each. The Reds made 15 hits for a total of 25 bases, while the Giants got 20 bases on their 12 hits.

Ray Kolp, who started for the Reds, held New York in check for five innings, but allowed Roettger and Hogan to hit home runs, each with two on base, in the sixth and seventh. Benton then relieved him. The Giants used four pitchers in rapid succession. Curt Walker and Tony Cuccinello were the batting stars. Walker hit a homer and two doubles while Cuccinello batted in six runs with a homer, a double, a single and a sacrifice.

Cincinnati.	AB	H	O	A	New York.	AB	H	O	A
Walker,lf.	5	3	1	0	Critz,2b.	5	1	2	5
Meusel,cf.	4	2	3	0	Leach,lf.	3	1	0	0
Stripp,1b.	5	2	8	1	Pruett,p.	1	0	0	1
C'nello,3b.	5	3	1	1	†O'Farrell	1	0	0	0
Helm'n,rf.	3	2	5	0	L'strom,3b.	4	2	0	1
Ford,2b.	5	0	6	2	Terry,1b.	5	3	7	1
Du'cher,ss	4	0	1	5	Ott,rf.	4	1	6	0
Sukef'th,c.	5	2	1	0	Hogan,c.	5	2	6	0
Kolp,p.	4	1	1	2	Jackson,ss.	2	1	1	1
Benton,p.	1	0	0	0	Marshall,ss	2	0	3	0
					R'tger,cf,lf	4	1	1	0
					Hubbell,p.	0	0	0	1
					Hevins,p.	0	0	0	0
					*Rosenberg	0	0	0	0
					Fitzs'ns,p.	0	0	0	0
					Allen,cf.	2	0	1	0
Totals	41	15	27	11	Totals	38	12	27	10

*Batted for Heving in second.
†Batted for Pruett in ninth.

Cincinnati .... 3 3 0 2 2 0 0 2 2—14
New York .... 1 0 0 0 1 3 3 0 0— 8

Runs—Walker (5), Meusel (2), Stripp (2), Cuccinello (2), Sukeforth, Kolp (2), Critz, Leach, Lindstrom, Terry, Ott, Hogan (2), Roettger. Errors—Ford, Jackson, Hubbell. Runs batted in—Cuccinello (6), Heilmann (2), Terry, Meusel (2), Walker (2), Leach, Roettger (3), Hogan (3), Stripp. Two-base hits—Cuccinello, Walker (2), Heilmann. Three-base hit—Critz. Home runs—Cuccinello, Walker, Roettger, Hogan. Stolen bases—Stripp, Heilmann. Sacrifices—Meusel (2), Leach, Cuccinello. Double play—Durocher to Ford to Stripp. Left on bases—New York, 7; Cincinnati, 8. First base on balls—Off Kolp, 3; off Fitzsimmons, 1; off Pruett, 4. Struck out—By Hubbell, 2; by Fitzsimmons, 1; by Pruett, 1. Hits—Off Hubbell, 5 in 1 1-3 innings; off Heving, 1 in 2-3 inning; off Fitzsimmons, 5 in 3 innings; off Pruett, 4 in 4 innings; off Kolp, 10 in 6 2-3 innings; off Benton, 2 in 2 1-3 innings. Wild pitches—Heving, Pruett. Winning pitcher—Kolp. Losing pitcher—Hubbell. Umpires—McGrew, Rigler and Jorda. Time of game—Two hours 5 minutes.

Former C. U. Star Given Newman Prep Position

Cumberland, Md., July 15.—John J. Long, former Catholic University basket ball and football star, will not return to La Salle Institute here as football coach this fall, having signed a contract to coach football, basket ball and baseball at Newman Prep in Lakewood, N. J., one of the largest Catholic preparatory institutions in the United States. He will have an assistant in each sport at Lakewood.

Long first came into athletic notice by his work with Allegany High School here. He played with the local Knights of Columbus Basket Ball Team last winter.

Roanoke Golf Betters Bilked By Vanishing English Firm

ROANOKE, Va., July 15 (A.P.).—The British open golf championship tournament is now but a memory for some, but it is a warm subject for others, according to reports received by Roanokers who wagered divers sums on American favorites.

A cablegram received here today by an enthusiastic golfer who sent some money to the South Wales Parimutuel Co. at Cardiff, Wales, brought consternation and indignation in the ranks of those who formed a little pool. The message said that the company had departed leaving no address.

The Roanokers made their wagers after receiving an attractively written circular from England a few weeks ago. The company wanted to bet 150 to 1 that R. Alson would not win the championship. Numerous American stars were quoted, the lowest, Bobby Jones, being 10 to 1, and others 16 to 1 and up.

Reports indicate that country clubs in the United States were circularized and that Atlantans in particular sent money to the company in South Wales. One Virginia town is said to have sent $1,800 abroad.

The Roanokers, after waiting and waiting without hearing, yesterday cabled for information. Back came a message telling the sad story.

Cubs Win at Boston On Hartnett's Homer

Boston, July 15 (A.P.).—"Gabby" Hartnett, of Millville, Mass., gave his friends hereabouts something to talk about today with a home run drive into the center field stands, which gave the Chicago Cubs a 5 to 3 victory over the Braves. The homer, "Gabby's" twentieth of the current season, came in the sixth with Grimm on base and was made off Frankhouse.

Two fast double plays by the Chicagoans helped Pitcher Bob Osborne over a couple of rough spots early in the game.

Chicago.	AB	H	O	A	Boston.	AB	H	O	A
Blair,2b.	5	0	0	6	Richb'g,rf.	5	1	3	0
English,3b.	5	0	0	0	M'nville,ss.	3	1	4	6
Cuyler,rf.	5	2	2	0	Berger,lf.	3	1	0	0
Wilson,cf.	3	2	2	0	Sisler,1b.	4	2	16	1
Steph'n,lf.	4	2	1	0	Ch'ham,3b.	4	1	0	2
Grimm,1b.	4	1	14	1	Welsh,cf.	4	1	0	0
Hartnett,c	3	1	4	1	Cronin,c.	2	0	2	0
Beck,ss.	2	1	3	6	*Moore	1	0	0	0
Osborne,p.	3	0	1	4	Gowdy,c.	0	0	0	0
					Maguire,2b	4	2	2	7
					F'khouse,p.	1	0	0	2
					Cun'ham,p.	1	0	0	1
					†Neun	1	0	0	0
					Cantwell,p.	0	0	0	0
Totals	34	9	27	18	Totals	33	9	27	19

*Batted for Cronin in the 8th.
†Batted for Cunningham in the 8th.

Chicago .... 0 1 0 2 0 2 0 0 0—5
Boston .... 2 0 0 0 0 0 1 0 0—3

Runs—Cuyler, Wilson (2), Grimm, Hartnett, Maranville (2), Berger. Errors—Blair, Maranville, Chatham. Runs batted in—Hartnett(2), Stephenson, Grimm, Beck, Sisler (2). Two-base hits — Cuyler, Stephenson, Berger, Welsh. Home run—Hartnett. Sacrifices—Beck, Osborne, Cronin. Double plays—Blair to Beck to Grimm (2); Maguire to Maranville to Sisler. Left on bases—Chicago, 7; Boston, 9. First base on balls—Off Osborne, 5; off Frankhouse, 2; off Cunningham, 1. Struck out—By Osborne, 4; by Frankhouse, 2. Hits—Off Frankhouse, 8 in 5 innings (none out in sixth); off Cunningham, 1 in 3 innings; off Cantwell, 0 in 1 inning. Umpires—Pfirman, Quigley and Scott. Time of game—1 hour 35 minutes.

PONTIACS MEET TONIGHT.

The Pontiac Nine will meet at Manager Pop Hays' house, 2229 Nicholson street southeast, at 8 o'clock tonight.

Todt's Bat Big Factor As Red Sox Beat Tribe

Cleveland, July 15 (A.P.).—At no time were the Indians in the running during the fourth and final game of the series today with the Boston Red Sox, who pummeled them 13 to 4. The Indians won the series, however, 3 to 1.

The Sox took sixteen hits off Clint Brown and Belve Bean, Phil Todt leading the attack with a triple, a double and two singles. The fourth and fifth were Boston's big innings, making four runs in each.

Boston.	AB	H	O	A	Cleveland.	AB	H	O	A
Oliver,cf.	4	3	1	0	Jamieson,lf	5	1	1	0
Todt,1b.	6	4	15	3	Porter,rf.	5	3	2	0
Regan,2b.	6	1	1	8	Morgan,1b.	4	1	15	0
Webb,rf.	4	1	1	0	Hodapp,2b.	4	1	2	2
Durst,lf.	4	1	4	0	Averill,cf.	4	2	1	0
Miller,3b.	5	2	0	2	J Sewell,3b	3	0	1	3
Rhyne,ss.	4	2	4	4	Myatt,c.	4	1	5	1
Heving,c.	4	0	0	0	G'dman,ss.	2	1	0	8
MacF'en,p	4	2	1	1	Brown,p.	1	1	0	2
					Bean,p.	2	1	0	1
					*Falk	1	0	0	0
Totals	41	16	27	18	Totals	35	12	27	17

*Batted for Bean in ninth.

Boston .... 1 1 0 4 4 0 1 1 1—13
Cleveland .... 0 0 1 0 2 1 0 0 0— 4

Runs—Oliver (4), Todt, Webb, Miller, Rhyne (3), MacFayden (3), Averill, Goodman (2), Bean. Errors—Miller, Hodapp. Runs batted in—Durst, Oliver (2), Jamieson (2), MacFayden (2), Todt (5), Regan, Porter, Goldman, Miller. Two-base hits—Todt, Regan, Bean Oliver, Porter. Three-base hits—Todt Morgan. Sacrifices—MacFayden, Oliver, Goldman. Double plays—Brown to Myatt to Morgan, Rhyne to Regan to Todt, Todt to Rhyne to Todt (2), Goldman to Hodapp to Morgan, Rhyne to Todt. Left on bases—Boston, 9; Cleveland, 8. First base on balls—Off Brown, 2; off MacFayden, 3; off Bean, 3. Struck out—By Brown, 1; by Bean, 1. Hits—Off Brown, 8 in 3 2-3 innings; off Bean, 8 in 5 1-2 innings. Hit by pitched ball—By Brown (Oliver). Wild pitch—Bean. Passed ball—Myatt. Losing pitcher—Brown. Umpires—Ormsby, Van Graflan and Hildebrand. Time of game—2 hours 5 minutes.

ISHERWOOD DRILLS.

The Isherwood A. C. will practice tomorrow night in preparation for their game on Saturday with the Saks nine on the Monument Lot.

TILDEN AIDS AMERICAN TEAM

U. S. Netmen Hitting Harder as Match With Italy Nears.

PARIS, July 15 (A.P.).—Both the American and Italian Davis Cup Tennis Teams were hard at work today getting into shape for the interzone finals scheduled to start here Friday.

The Americans, their training program stiffened under the direction of Bill Tilden, have become accustomed to the red composition court of the Roland Garros Stadium and the larger and more resilient ball.

John Van Ryn's strained shoulder, which had caused him some trouble, is now in shape again so that he was able to play several fast sets with Tilden yesterday and today.

Having Tilden to play against has resulted in harder hitting on the part of the American Team members as well as greater speed on the court.

The Italians, under the leadership of Baron Humbert de Morpurgo, had their first session on the Racing Club courts here today. Good weather over the week-end and the French holidays has given opportunity to take full advantage of the little time available before the finals begin.

MOHAWKS MEET TONIGHT.

The Mohawk A. C. will meet tonight at 8 o'clock at the home of Manager Hess, 312 Thirteenth street southeast. All ball players are requested to attend.

COLORED DEPT. LEAGUE.

Vet. Bur.	AB	H	O	A	Postoffice.	AB	H	O	A
Morris,cf.	5	1	1	0	Fantroy,cf.	4	2	3	0
White,3b.	3	2	3	3	Payne,c.	4	2	7	1
Carroll,2b.	5	2	7	1	Temple,ss.	4	2	2	2
Banks,1b.	5	1	6	1	Taylor,3b.	4	3	1	5
Twyman,c.	5	2	3	2	Williams,1b	4	1	6	0
Kinard,ss.	3	1	3	4	Fells,2b.	4	1	4	1
Ashford,lf.	5	1	1	0	Brown,rf.	4	0	1	1
Dorsey,rf.	5	2	1	1	Johnson,lf.	2	1	2	0
Levi,p.	5	0	0	4	Wood,p.	0	0	0	0
					Plummer,p.	1	0	0	0
					Greene,p.	2	0	1	2
Totals	41	12	27	16	Totals	33	12	27	12

Veterans' Bureau.. 2 3 2 2 8 0 0 0 0—17
Postoffice .... 3 2 0 0 0 0 1 0 0— 6

Runs—Morris (2), White (3), Carroll (2), Banks, Twyman (2), Kinard (3), Ashford (3), Dorsey, Fantroy (2), Payne (2), Temple, Taylor. Errors—Temple (2), Williams (2), Fells (2), Taylor, White. Two-base hits—Carroll, Dorsey, Payne, Taylor, Fantroy. Three-base hits—Twyman, Taylor. Home runs—Ashford, White, Kinard, Fantroy. Stolen bases—Banks, Morris, Temple. Sacrifice—Kinard. Double play—Kinard to Banks. Left on bases—Veterans' Bureau, 4; Postoffice, 7. First base on balls—Off Wood, 1. Hits—Off Wood, 1 in 1 inning; off Plummer, 7 in 2 1-3 innings; off Greene, 4 in 5 2-3 innings. Hit by pitched ball—By Plummer (White), by Greene (Kinard). Losing pitcher—Plummer.

They gave a new Thrill

THAT'S WHY THEY GOT THERE ... SO QUICKLY

LITTLE STORIES OF FAST SUCCESSES

[NO. 6] MARILYN MILLER

From her grandmother's cellar ... to Ziegfeld's Roof ... in just the twinkle of a toe. She really *was* the "Sally"—of the alley called Broadway.

How explain the miracle of Marilyn's success?... *Nature* simply blessed her with a charm all her own.

And that's the only answer to another young star's rise. OLD GOLD made its bow just 4 years ago. In a month it was popular. In a year a headliner. Today it's America's fastest growing cigarette. *Nature* again! Sun-drenched heart-leaves from *better* tobaccos. A new taste-thrill for jaded palates. A new throat-ease and freedom from coughs.

© P. Lorillard Co.

OLD GOLD

ON MAY 11, 1926, AT NEWPORT, R.I., OLD GOLD BROKE INTO SOCIETY, AND IN LESS THAN A MONTH WAS ONE OF THE FOUR MOST POPULAR BRANDS.

BETTER TOBACCOS ... "NOT A COUGH IN A CARLOAD"

STOCKS' FORWARD COURSE SLACKENS

American Telephone Rises 8 Points While Other Leaders Decline.

COMMODITY PRICES UP

New York, July 15 (A.P.).—Wall street's baby bull market lost a little weight today.

Perhaps the professionals who have been nursing it along were not impressed by the size of their following and decided to take profits while the profit taking was good. Perhaps, too, there was a renewal of short selling.

Doubtless both factors were influential in the irregularity of the day's price movements, which resulted in a scrambled assortment of minor gains and losses.

With the exception of last Friday, the market had been advancing for a week. The virility displayed last Saturday and yesterday had caused some concern in conservative quarters as to the advisability of overextending a demonstration of bullishness at this time.

It was evident at the opening this morning that some of the smaller traders, at least, were taking the side of caution and accepting profits, apparently on the theory that a technical reaction might be expected.

List Strengthens at Noon.

Publication of favorable earnings statements by General Electric and [illegible] it, with American Telephone's report still fresh in mind, served to strengthen the confidence of traders working for higher prices and by noon the list had lost its early irregularity, although the advance was not as vigorous as yesterday's.

Trading during the afternoon was more nervous in character and profits were accepted rather freely.

Short selling was somewhat stimulated by the weekly estimates of steel operations, published shortly before the close. The average for the industry was set at 57 per cent, which represents a gain from the Fourth of July week, but a decrease from a fortnight ago. United States Steel's ratio was put at 63 per cent, compared with 55 per cent in the holiday period and 69 per cent two weeks ago.

Nevertheless, the bulls refused to be depressed, selecting American Telephone as the leader, they carried the stock across 220 to the highest price in more than a month for a net gain of 8¾ points. Some of the smaller steels and a fair representation of miscellaneous stocks finished the day 1 to 5 points higher.

These included Electric Auto-Lite, Vanadium, Houston Oil, Hudson Motors, Otis Steel, National Steel, Michigan Steel, Du Pont and A. M. Byers. Missouri-Kansas-Texas was bought in anticipation of the dividend declaration and rallied a couple of points.

Union Pacific Off 5 Points.

With most of the seasoned investment shares, however, operators for the advance had only indifferent success. American Can, U. S. Steel, General Electric and General Motors were dull and their net changes inconsequential. Allied Chemical and Union Pacific lost 4 points. Other soft spots embraced J. I. Case, Bethlehem Steel, Delaware & Hudson and Worthington Pump, off 1 to 3 points. The closing price index for 90 leading stocks revealed a decline of 3-10th of a point.

Commodity prices advanced. Wheat rallied more than a cent, reflecting bullish weather forecasts and crop damage in Canada. Corn was up 1 to 2 cents and cotton closed 3 to 10 points higher.

Call money was in rather liberal supply and the rate was again cut to 2 per cent after renewing at 2½. The firmer tendencies recently noted in time funds were continued and rates were increased a quarter of 1 per cent on all maturities as demand quickened. Stiffer interest charges would be seasonal at this time in preparation for crop movements.

Foreign exchanges were irregular. The French franc virtually reached the gold point, pointing to the possibility of exports of the metal to Paris.

COTTONSEED OIL MARKET.

New York, July 15 (A.P.).—COTTONSEED OIL—Prime crude, nominal; prime summer yellow, spot old, 8.00; July, 8.00; September, 8.44; October, 8.48; December, 8.33; new, December, 7.80; January, 7.85; March, 8.05.

WE WILL SELL
(All or Any Part)
10,000 Law & Finance 1st Mortgage 6½
33 and 34 maturities
@ 65
Appraised valuation is 5 times present amount of these bonds outstanding. Full particulars on request.
CAPITAL CITY CO.
509 Washington Bldg.
Phone District 8291-8292

M. J. MEEHAN & COMPANY
Members
New York Stock Exchange
New York Curb Exchange
New York Cotton Exchange
New York Produce Exchange
Chicago Board of Trade
Mr. Frank J. F. Thiel
Resident Partner
HOTEL WASHINGTON
Washington, D. C.
Telephone—Metropolitan 3635
Investment Securities
Direct Private Telephone to our
MAIN OFFICE
61 Broadway, New York

PRINTING
OF QUALITY WITH SERVICE AT LOW PRICES
Franklin J. **FREA** Inc.
Phone National 4040
1326 Eye St. N.W.

NEW YORK STOCK EXCHANGE TRANSACTIONS OF YESTERDAY

Sales in hundreds		High	Low	Last	Chg.	Bid
	A					
1	Abitibi P & P	26¼	26¼	26¼	+ ¼	26
58	Adams Express (1.60)	26⅞	26⅛	26¼	+ ⅜	26¼
120	Adams Express pf (5) AS (z)	90	90	90	+ 1½	89½
1	Addressog (1½)	32⅜	32⅜	32⅜	+ ⅞	31½
92	Air Reduc (3)	117⅜	113⅝	114⅜	— 2¼	114¼
6	Air Way E Ap (2½)	19	18⅛	18⅛	— ⅞	18⅛
4	Ajax Rubber	1¼	1⅛	1¼		1¼
1	Alaska Jun	5½	5½	5½		5½
131	Alleghany	24⅛	23¼	23¼	— ⅝	23¼
3	Alleghany pf xw (5½)	84⅞	84⅞	84⅞	+ 1⅜	84⅞
2	Alleg pf $30 ww (5½)	96	96	96	+ 1¼	94½
30	Al Chem & Dye (6)	272½	266	267	— 4	267
3	Al Chem & Dye pf (7)	123½	123½	123½	+ 1¼	123
17	Allis Ch Mfg (3)	57	56¼	56½	— ½	56⅛
29	Amerada (2)	23¾	22⅝	23	— ⅝	23
3	Am Agri Chem	5½	5	5		5⅛
3	Am Ag Chem pf	26½	25½	26½	— ¼	25½
4	Am Bank Note (2)	77	76	76¾	+ ¾	76¾
100	Am Bank Note pf (3) AS (z)	62	61¾	61¾	— ¼	61¾
3	Am Brake Shoe (2.40)	42½	42½	42½	+ ½	41½
200	Am Br Shoe pf (7) AS (z)	120	120	120		
32	Am Brown B El	15¾	14⅝	14⅝	— ½	14½
210	Am Brown B pf (7) AS (z)	73½	72	72	+ 1⅝	70
372	Am Can (4)	127¾	124½	126½		126
4	Am Car & Fdy (6)	50	49½	49½		49½
1	Am Car & Fdy pf (7)	100	100	100	+ ½	100
34	Am Chain (3)	58	55	56¾	+ 3¼	56
2	Am Chain pf (7)	95	94	95	+ 6	90
8	Am Chicle (3b)	44½	44	44¼	— ½	43¾
134	Am Coml Alcohol	15½	14¼	14¾	+ 1⅞	14⅝
2	Amer Europ	38½	38½	38½	+ ¾	38½
475	Am & For Power	71⅛	68⅜	70	+ ⅝	69⅞
30	Am & For Pow 6% pf(6)AS	99	99	99	+ ¾	93½
1	Am & For Pow 7% pf (7)	107	107	107		107
25	Am Hawaii S S (10b)	27¼	26½	26¾		26⅝
1	Am Hide & Leather	4	4	4	— ½	3
1	Am Ice (3)	35	35	35		33½
73	Am Internat (2)	36¾	35¾	36	+ ½	35¾
6	Am Loco (4)	47	44	44	— 4	44¼
3	Am Loco pf (7)	93½	90	90	— 7⅛	85
2	Am Mach & Fdy (7)	203	203	203	— 1	203
2	Am Mach & Fdy n	40⅞	40⅞	40⅞	— 1	40½
2	Am Mach & Metals	11	11	11	— ¾	11
1	Am Metal (3)	33½	33⅛	33⅛	— 1¼	33⅛
10	Am Nat Gas pf (7) AS (z)	78	78	78	+ 1	78
20	Am Pow & L (1a)	86½	85	85	— ½	85
1	Am P & L 6% pf (6)	103	103	103	+ ½	102
3	Am P & L pf A stp (5)	85	84½	85	+ ½	84
51	Am Rad St San (1½)	26⅛	25¾	25¾	+ ⅛	25½
14	Am Repub	21¾	20¼	21	+ 1	19¾
33	Am Roll Mill (2a)	55⅞	55	55	— ⅜	54¾
8	Am Safety Raz (5)	61	60	61	+ 1	60¾
3	Am Seating	1¾	1⅝	1⅝		1⅝
10	Am Shipbuild (5) AS XD(z)	50	50	50	+ 1¼	48
14	Am Smelt & R (4)	64⅛	63⅝	64	+ ¼	63½
2	Am Solv & Ch	8	7½	8	+ ½	7¾
3	Am Steel Fdrs (3)	39	38½	38½		38½
10	Am Steel F pf (7) AS (z)	113½	113½	113½	+ 2½	114
1	Am Stores (2)	44	44	44		44
8	Am Sugar Ref (5)	53½	53	53½	+ 1	53
1	Am Sugar pf (7)	105¼	105¼	105¼	+ 2	103¼
1	Am Sumat Tob	10¾	10¾	10¾	+ ¾	10½
471	Am Tel & Tel (9)	220¾	211½	220¾	+ 8¾	220¼
1081	Am Tel & Tel rts	19⅝	18	19⅝	+ 1½	19⅝
6	Am Tob (8)	238	238	238	+ 1	238
1	Am Tob pf (6)	122¾	122¾	122¾	+ ¾	122¼
25	Am Tob B (8)	244¾	241½	143	+ 1	242¾
70	Am Type F pf (7) AS (z)	112	110½	112	+ 1½	112
80	Am Wat Wks (1a)	95½	91½	93⅝	+ ⅜	93
7	Am Woolen	11	10⅛	10⅛	— 1⅜	10
1	Am Wool pf	28¾	28¾	28¾	— ¼	27
1	Am Wtg P pf (4)	38	38	38	+ 2½	37
3	Am Zinc L & S	8½	8	8½	+ ½	8⅛
82	Anaconda Cop (3½)	50	49⅛	49½	— ¼	49⅝
20	Anchor Cap (2.40)	43¼	42	43	+ ¼	43
1	Anchor Cap pf (6½)	104	104	104	+ 2	102½
9	Archer-Dan M (2)	22¾	22⅛	22¾	+ ¾	22¾
1	Armour Del pf (7)	80⅛	80⅛	80⅛	— ⅝	80
1	Arm of Ill A	5¼	5¼	5¼		5⅛
9	Arm of Ill B	2⅞	2¾	2⅞		2⅞
1	Arm of Ill pf (7)	59¾	59¾	59¾	+ ¼	59
1	Arnold Const	8	8	8	+ ⅜	7½
10	Artloom 7% pf (7) AS (z)	90	90	90	— ¼	90
1	Art Metal Con (2)	24⅞	24⅞	24⅞	+ ⅜	24¼
3	Asso App Ind (4)	35	34¾	35	+ ¼	34
15	Asso Dry Gds (2½)	37⅞	36⅞	37⅞	+ ½	37⅜
1	As Dry G 1st pf (6)	91	91	91	+ 1	90
1	As Dry G 2d pf (7)	91¼	91¼	91¼	— ¾	91
25	Atch T & S F (10)	226⅝	223	224¾	— ¼	224
3	Atchison pf (5)	105¼	105	105	— ¼	105
63	Atlantic Ref (2b)	38⅛	37⅛	37⅞	+ ⅞	37⅞
13	Atlas Stores (1a)	29⅛	28¾	29⅛	— ⅜	29⅞
57	Auburn Auto (4a)	119	115	118¼	+ 3¾	118
12	Auto St Razor A (3)	63	62	62	+ ¼	61¾
87	Aviation Corp	5⅞	5⅛	5¾	+ ¼	5½
	B					
15	Baldwin Loco (1¾)	24⅞	24⅛	24⅛	— ½	24⅛
20	Bald Loco pf (7) AS (z)	106	106	106	+ ¼	104¾
22	Balt & Ohio (7)	108¼	107	107	— ⅜	106½
130	Bamberger pf (6½) AS (z)	108¼	107¾	108		107½
2	Bang & Ar (3½)	72⅞	72	72⅞	+ 1⅜	71
100	Barker pf (6½) AS (z)	75½	75½	75½	+ 3½	69½
55	Barnsdall A (2)	24½	23½	24	+ ½	24
120	Bayuk Cigar (3) AS (z)	50	49¾	50	+ ¼	49¾
1	Beech-Nut P (3)	53	53	53	+ 1	53
1	Belding Hem	4	4	4		3¾
151	Bendix Aviat (2)	33⅞	31¾	33	+ 1⅜	33
10	Best & Co (2)	46⅞	45¼	46¼	+ ¼	45½
48	Bethlehem St (6)	85⅜	84⅛	84⅛	— 1	84
7	Beth St 7% pf (7)	126⅜	124¾	124⅞	+ ⅝	125
21	Bohn Alum (3)	36	34¾	35	+ ⅜	34½
86	Borden (3)	80⅞	79	79⅛		79¾
16	Borg-Warner (3)	30	29	29⅛	+ ⅜	29
382	Briggs Mfg	20⅝	19¼	20	+ ¾	19¾
4	Brockway Mot	16¼	15¾	15¾	— ⅜	15½
5	Bklyn-Man Tr (4)	65	64⅛	65	+ ⅛	64¼
21	Bklyn & Qu Tr	13⅛	13	13⅛	+ ⅛	13
5	Bklyn & Q T pf (4)	59½	57	57	— 1½	57½
15	Bklyn Un Gas (5)	132½	130	130¼	— ¾	130¼
1	Brown Shoe (3)	39½	39½	39½	+ ½	38⅞
33	Bruns T & Rwy	11⅜	8¼	10½	+ 2	10
2	Bucyrus-Erie (1)	23½	23⅜	23½	+ ⅞	23
10	Bucy-E 7% pf (7) (z) AS	113½	113½	113½		113½
8	Budd Mfg (1)	9	8¾	9	+ ¼	8⅞
50	Budd Mfg pf (8½b) AS	62	62	62	— 5	
6	Budd Wheel (1)	10½	10⅜	10½	+ ⅜	10½
66	Bullard Co (1.60)	37⅜	35¼	36½	+ ⅞	36½
20	Bulova Watch (3)	29½	28⅛	28⅛	— ⅞	28
25	Burr Ad Mach (1)	34⅜	33⅜	33¾	+ ⅜	33½
70	Bush T 7% deb (7) (z) AS	102	101	102	+ 1½	101
12	Butte Cop & Z	3	2¾	3	+ ½	2⅞
2	Butterick	15⅛	15¼	15½	+ ⅞	15½
200	Byers Co	77⅞	75	76⅝	+ 1⅝	76
	C					
3	Calif Pack (4)	63	62	62	— 1½	61
1	Callahan Z Ld	1⅛	1⅛	1⅛		1
7	Calumet & Ariz (2)	54⅞	53¾	54⅞	+ ⅞	53
3	Calumet & Hecla (1½h)	15⅜	15¼	15¼		15¼
8	Campbell Wy (2)	19¾	19	19¾	+ 1¾	19¾
5	Canada D G Ale (5)	64⅞	64⅜	64⅜	+ ⅜	64⅜
9	Canadian Pacific (10)	187⅞	187	187⅞	+ ⅞	187⅜
8	Canadian Pacific (n)	47	46⅞	47	+ ¼	46¾
3	Cannon Mills (1.60)	22⅛	22	22		22⅛
4	Cap Admin A	19½	17⅛	19½	+ 3¼	17½
98	Case (J I) (6)	188¾	182⅛	183½	— 3⅜	183¼
20	Case (J I) pf (7) (z) AS	127¼	127¼	127¼	— 1	127¼
70	Caterpil Tr (3¼b)	63¼	60½	63¼	+ 3¼	63
25	Telotex Co	14⅜	12½	13½	+ 1½	13½
2	Cerro de Pas (6)	49¾	49½	49¾	+ ¼	49
19	Certain-teed	10½	9	10½	+ ¾	10⅛
10	Certain-teed 7% pf	32½	28	32½	+ 7¾	32
2	Checker Cab (4.20)	26¼	25¼	26	+ ⅝	25⅞
19	Ches & Ohio (10)	188⅞	187½	187¾	— ¾	187¾
29	Ches & Ohio rts	22⅛	21½	21¾		21¾
3	Ches Corp (3)	62½	62⅛	62½	— ½	61
2	Chicago & Alton	4⅜	4⅜	4⅜		4
1	Chi & E Ill pf	35⅛	35⅛	35⅛	+ ⅛	35
29	Chi Gt West	11½	10⅞	11⅛	+ ⅛	11⅛
41	Chic Gt West pf	37¾	36½	36⅝	+ ¼	36⅝
8	Chi, M, St P & P	15⅞	15⅜	15⅞	+ ⅜	15½
26	Chi, M, St P & P pf	26⅛	25	25½	+ ½	25¼
13	Chic & N W (5)	74	73½	74	+ ½	73½
2	Chic Pneu Tool	18¾	18¾	18¾	— 1	18¼
1	Chic Pneu Tool pf (3½)	45	45	45		44
3	Chic, Rk Is & P (7)	105⅜	105¼	105¼	+ ¼	105¼
1	C, R I & P 6% pf (6)	101	101	101	+ ¾	100½
1	C, R I & P 7% pf (7)	107½	107½	107½	+ ½	106½
25	Childs Co (2.40)	55½	53⅜	54¾	+ 1½	54
189	Chrysler (3)	29⅞	28⅞	29		29
9	City Stores (½) XD	6⅝	6½	6½	+ ⅛	6½
80	Clev & Pitts (3½) AS (z)	77¼	77¼	77¼		77¼
1	Cluett Peabody (3)	34	34	34		32
4	Coca Cola (6)	186¾	175½	176¾		175
5	Coca Cola A (3)	50⅜	50¼	50¼	— ⅛	50¼
3	Colgate-Palm (2½)	53⅞	53¾	53⅞	+ ⅜	54½
1	Colgate-Palm pf (6)	99¼	99¼	99¼	+ ¼	99
22	Coll & Aik	22⅜	21¼	21¼	— ⅛	21⅛
1	Col Beacon	14⅜	14⅜	14⅜	+ ⅛	14⅜
90	Col Fuel & Ir (2)	52¾	50	50¾	+ ¼	50⅝
500	Col & So 2d pf (4) AS (z)	68	68	68	+ 8	61½
167	Colum Gas & El (2)	67½	65⅜	65⅝	— 1⅛	65¾
1	Col G & E pf A (6)	108	108	108	+ ½	107½
160	Columbia Grap (.28)	18⅜	17⅝	17¾		17⅝
48	Columbia Carb (6b)	141½	135	137¾	— ¼	137½
6	Coml Credit (2)	26⅜	25¾	25¾	— ⅛	25½
10	Com Cr 6½% pww(6½)AS(z)	85	85	85	— 2	85
4	Com Invest Tr (1.60a)	34¼	34	34	+ ½	33½
1	Com Inv Tr cv pf (6k)	81⅛	81⅛	81⅛	— ¼	81
223	Coml Solv (1)	25⅝	24½	24⅞	— ¼	24⅝
254	Comwlth So (.60)	14⅛	14	14⅛	— ⅛	14
7	Comwlth So pf (6)	101	100⅞	101		101
42	Congoleum Nairn	12⅞	12⅜	12½	+ ⅛	12½
8	Congress Cigar (4)	30½	30⅛	30¼	— ¼	30½
3	Consol Cigar (5)	40	40	40		39
140	ConCig 6½%p(6½)ASXD(z)	70½	69⅞	70	+ 1⅝	70
3	Cons Film (2)	19⅝	19⅝	19⅝	+ ⅛	19
8	Cons Film pf (2)	21	20¾	21	+ ½	20½
310	Consol Gas (4)	112⅝	110½	111¾	+ ½	111¾
5	Consol Gas pf (5)	103	103	103	+ ¼	102¾
5	Cons R R Cu pf (6)	56	56	56	+ 1	55
2	Consol Text	⅞		⅞		⅞
14	Container A (1.20)	14	12⅞	13⅞	+ 1⅜	13¾
4	Container B	4⅞	4½	4⅞	+ ⅜	4½
41	Cont Baking A	27¼	26⅛	26⅛	— ⅜	26
31	Cont Bak B	4⅛	4	4		4
4	Cont Baking pf (8)	78⅛	78	78		77
38	Conl Can (2½)	59¼	57½	57½	— 1⅞	57⅞
4	Cont Diam Fib (2)	19¾	19	19	+ ½	19
13	Contl Ins (2.40b)	58⅜	57½	57½	+ ½	56
8	Contl Mot	4	3⅞	4	+ ⅛	3⅞
141	Contl Oil Del	22	20¾	21¾	+ ⅞	20⅝
35	Contl Shares (1)	25½	24⅜	24⅞	— ⅜	24⅝
51	Corn Prod (3)	97⅛	95½	95½	— ½	95½
32	Coty	20½	19¾	20½	+ 1	20⅜
21	Cream of Wh (2)	31	30	30	+ ½	29¾
3	Crosley Rad	11½	11⅛	11½	— 1	11½
1	Crown Zeller (1)	14½	14⅛	14½	+ 1	13½
3	Crucible Steel (5)	79⅞	78¾	78¾	+ 1⅛	77¾
20	Crucible Stl pf (7) AS (z)	110	110	110	+ 1	108
1	Cuba Cane Pr	2⅛	2⅛	2⅛	— ⅜	2⅛
1	Cuba Co	13⅞	13⅞	13⅞	+ ⅝	13¼
1	Cuban Am Sug	5	5	5		5
80	Cuban Am S pf AS (z)	46	46	46		42¼
1	Cudahy Pack (4)	39¾	39¾	39¾		39¾
1	Curtis Pub pf (7)	118	118	118		118
560	Curtiss Wright	8	7	7¾	+ ⅝	7⅞
92	Curtiss Wr "A" (z)	11½	9⅞	10½	+ 1	10⅝
3	Cutler Hammer (3½)	63	62½	62½	+ ½	62
	D					
14	Davison Chem	29	28⅜	28⅝	+ ⅜	28⅛
15	Debenhams Sec (2.32f)	20⅜	20⅜	20⅜	+ ⅛	21
2	Delaware & H (9)	160	158	158	— 3	158¼
18	Del Lack & W (6)	118½	116½	116½	— ¾	116½
3	Den R G & W pf	61¼	60	61¼	+ ¼	61
6	Devoe & Ray A (1.20)	25½	22⅞	22⅞		22½
9	Diamond Mat (8)	210¾	204	210¾	+ 7¼	210
1	Dome Mines (1)	7⅞	7⅞	7⅞	+ ⅛	7¾
66	Drug Inc (4)	77	74⅝	75¼	+ ¼	75⅛
140	Dunlap S pf (8) AS (z)	103	102¾	103	+ 1½	102
181	Du Pont de Nem (4)	110⅛	106⅝	108⅛	+ 1⅛	108
16	du Pont de N deb (6)	116¾	116¼	116¾	+ ½	116⅛
3	Duque Lgt 1st pf (5)	102	102	102		102¼
1	Durham Hosiery pf (6)	15	15	15		15
	E					
36	Eastman Kodak (8b)	211	207	208	— 1	206
10	Eaton Ax & Sp (3) XD	26	25	25½	+ ¼	25
2	Eiting Sch pf	40	40	40		40
149	Elec Auto L (6)	75	69⅞	75	+ 5	75
10	Elec Auto L pf (7) AS (z)	108	108	108		107½
9	Electric Boat	4⅞	4⅝	4⅞		4½
500	El Pow & Lgt (1)	73¾	70¾	71⅛	— 1¾	71
1	Elec Stor B (5)	65⅛	65⅛	65⅛	— ½	64
1	Endicott John (5)	49	49	49	— ½	48¼
2	Eng Pub Ser (2.40)	51	50¾	51	+ 1¾	48
2	Eng P S 5% pf (5)	101	98½	101	+ 3½	95
10	Equit Off Bldg (3)	45¾	45½	45¾		45¾
20	Erie R R	44½	42½	43⅝	+ 1	43⅛
2	Erie 1st pf (4)	58¼	58¼	58¼	+ ¼	57½
2	Eureka Vac Cl (4)	13½	13½	13½		13¾
8	Evans Auto L	9¼	8⅞	8⅞	— ⅜	8
	F					
50	Fairbanks pf AS (z)	11	10⅛	11	+ 1	10
22	Fairbanks Mor (3)	40	38½	39	+ ½	38½
3	Fash Park As	14⅞	12	14⅞	+ 3	12
10	Fifth Ave Bus (.64) AS (z)	8½	8⅛	8⅛	— ⅛	7¾

Sales in hundreds		High	Low	Last	Chg.	Bid
29	Fed Wat S (2.40k)	36¾	34¾	36¼	+ 1⅝	
2	Federated D St	31	30	30	— 1	30
8	Fid P Fire Ins (2.60)	67½	65¼	65⅜	+ 4¼	65¾
20	Firestone T & R (1.60)	28¼	20¼	22¼	+ 2	21⅝
5	Firestone T & R pf (6)	75	73½	73½	+ ¼	73½
37	First Nat St (2½)	55⅛	54¼	55	+ ½	54½
18	Fisk Rubber	2½	2⅜	2½		2½
300	Fisk R 1 pf AS (z)	7¼	7⅛	7¼		7
1	Follansbee (3)	25	25	25		24
186	Foster Wheel (2)	89¾	86½	87¼	+ 1⅛	87¼
1	Foundation	14	14	14		13⅛
9	Fourth N Inv	34⅛	34	34⅛	+ 1⅛	34
204	Fox Film A (4)	45⅝	43⅝	44	— 1⅛	44
75	Freeport Texas (4) XD	43⅛	42	42½	+ ⅛	42¼
	G					
1	Gamewell (5)	68	68	68		67
3	Gardner Motor	2⅞	2⅞	2⅞		
9	Gen Am Invest	9¼	8⅞	9		9
1	Gen Am Inv pf (6)	92½	92½	92½	+ 3⅜	91
10	Gen Am Tank (4a)	85⅜	84⅝	85½	— ⅛	85½
31	Gen Asphalt (4)	47½	46	47	+ 1	46¼
8	Gen Bronze (2)	23¼	22¾	22⅞	— ¾	23
3	Gen Cable	14⅝	14½	14⅝	+ ⅝	14½
5	Gen Cable A (4)	40½	40	40		39
1	Gen Cable pf (7) XD	88¼	88¼	88¼		
120	Gen Foods (3) XD	56¼	55⅝	56	+ ¼	55⅞
62	Gen G & El A (.30k)	10½	10	10½	+ ½	10⅜
3	Gen G & El cv pf (6)	81	80¼	80½	+ ⅛	80½
1	Gen Ital Ed (6.62h)	37	37	37	— ½	36½
25	Gen Mills (3) XD	45⅞	44½	45	+ 1¾	45
825	General Mot (3.30b)	44¼	42⅝	43⅜	+ ¼	43¾
53	Gen Mot 5% pf (5)	93⅝	93⅜	93⅝		93⅜
29	Gen Mot 7% pf (7)	125¾	125½	125¾	+ ¼	125⅝
4	Gen Out Adv	10⅛	9	10⅛	+ 1⅛	8½
10	Gen Pub Serv (6j)	37¼	36¾	37¼	+ 1	36½
82	Gen Rail Sig (5)	83	79	79	— 3	79⅛
14	Gen Real & Ut	13¼	13	13	— ⅛	13
2	Gen Real & U pf (6k)	85¾	85½	85½	— ⅛	84
8	Gen Refract (4½b)	68¾	67	67⅛	— ⅞	66
53	Gen Thea Eq	34	33	33½	— ⅛	33⅜
155	Gillette Saf R (5)	75½	73½	75¼	+ ⅜	75
4	Gimbel Bros	13	13	13	— ¼	12¼
23	Glidden Co (2)	17⅞	17⅛	17¾	+ ¾	17½
10	Glidden pr pf (7) AS (z)	91	91	91		84
151	Gold Dust (2½)	41½	40	40⅝	+ ½	40⅝
2	Gold Dust pf (6)	106	106	106		104
15	Goodrich (4)	26½	26	26⅛	+ ½	26
13	Goodyear T & R (5)	65¼	64	64	— ½	63
1	Goodyear T 1st pf (7)	93⅛	93⅛	93⅛	+ ½	94
1	Goth Silk H	12	12	12	+ 1	11⅛
6	Graham Paige M	6¼	6⅛	6¼	+ ¼	6⅛
5	Granby Con M (3)	23	22½	23	+ ⅜	23
9	Grand Sil St (1a)	36	34	35¾	+ 1¾	35½
9	Grand Union	14¾	14⅛	14¾	+ ¾	14½
2	Grand Un pf (3)	40⅛	39½	39½	+ ½	39½
5	Grant (W T) (1)	32½	32	32½	+ ⅜	32
3	Gt No Ry pf (5)	81¼	80½	81¼	+ ⅝	81
4	Gt N Ry pf ctf (5)	78¾	78	78⅜	+ ¾	77
15	Gt Nor Ir Ore ctf (¾)	21¼	20½	21	+ ¾	20¾
6	Gt West Sug (1.40)	20⅞	20¼	20¼	— ½	20¼
150	Gt West Sug pf (7) AS (z)	116	116	116	+ 1	113
100	Greene Can Mpt (3) AS	65	65	65	— 12	62¼
264	Grigsby Grunow	15¾	14⅝	15		14⅞
8	Gulf Mob & N	32⅞	32½	32⅞		32½
5	Gulf St Steel (4)	44½	42⅝	44½	+ 2⅜	44
	H					
280	Hack Water (1½) AS (z)	32⅞	31½	32	— ⅜	31½
20	Hack W pf A (1¾) AS (z)	28¼	28¼	28¼	+ ½	27½
14	Hahn Dept St	16⅞	16⅝	16⅝	+ ½	16¼
2	Hahn Dept St pf (6½)	81½	81	81½	+ ½	81⅛
1	Hall Print (2)	23	23	23	+ ⅜	22
1	Hamilton Watch	4⅛	4⅛	4⅛		
70	Hanna pf new (7) AS (z)	91	90½	91		90½
16	Hartman B (1.20)	13¾	13⅛	13⅛	+ ¼	13
6	Hayes Body	6⅞	6¾	6⅞	+ ¼	6⅛
1	Helme (G W) (5)	83¼	83¼	83¼	+ 5½	80
3	Holland Furn (2½)	32⅞	31¾	31¾	— 1¼	31⅛
16	Houd-Her B (1.20)	11⅞	11½	11½	+ ⅛	11⅜
286	Houston Oil (10% j)	86½	82⅛	85	+ 2	84⅝
9	Howe Sound (4)	29	29	29		28
13	Hudson & Man (3½)	47⅝	46½	46½	— ⅞	46½
45	Hudson Motor (5)	35	33	35	+ 2	33⅞
12	Hupp Motor (2) XD	14⅞	14⅝	14¾	+ ⅝	14½
	I					
8	Illinois Central (7)	116⅞	116½	116⅞	+ ⅜	116½
35	Indep O & G (2) XD	23	22½	22½	+ ⅜	22
83	Indian Motorcy	6⅜	4⅞	6	+ 1	6
176	Indian Refin	13⅛	12	12⅝		12⅝
13	Indian Ref ct	12⅝	12	12⅝	+ ¼	12
2	Indust Rayon (5% j)	93	90	90	— 5	86
3	Inger Rand (4)	210	210	210		
27	Inspirat Cop (2)	15¾	14⅝	15	— ⅞	15
2	Insuransh (Del) (.45)	11¾	11¾	11¾	+ ⅞	11
3	Insuransh ct (Md) (.60)	11	10⅝	10⅝	— ¼	10⅞
1	Interlake Iron (1)	19	19	19		19
3	Internat Agric	6	5⅞	5⅞	— ⅜	5¾
3	Int Bus Mach (6a)	179⅞	177	177		179
7	Int Carrier Ltd (¼)	13½	13⅛	13½	— ¼	13⅛
9	Int Cement (4)	68¼	67½	67½		66½
158	Int Comb Eng	7⅝	6	7	+ ⅞	7
3	Int Comb Eng ctfs	65½	65	65½	+ 1⅜	63
19	Int Comb Eng pf	68	64	66¼	+ 1⅜	66
60	Int Harvester (2½)	84⅜	82⅝	82⅝	— 1½	82
15	Int Hydro Elec A (2k)	38⅜	37¾	38	+ ⅝	38
13	Int Match ptc pf (4)	79	76⅞	77⅛	+ ⅜	77
20	Int Mer M ctfs (1)	22¾	22¼	22½	+ ⅜	22⅛
327	Int Nich Can (1)	25⅜	24¾	25	+ ¼	25
22	Int Pap & P A (2.40)	22½	21	22	+ 1	22⅛
5	Int Pap & P B	16⅞	16	16⅞	— ⅜	16½
13	Int Pap & P C	11¼	11	11		11
1	Int Pap & P pf (7)	70½	70½	70½	+ ½	70¾
1	Int Print Ink (3) XD	38½	38½	38½	— 3⅛	38
150	Int Ry C Am (z) AS	21	21	21	+ 1⅛	20
39	Int Salt (n) (2)	37⅛	36⅛	36⅛	+ ⅛	36⅞
12	Int Salt rts	⅜	⅜	⅜	— ⅛	¼
1	Inter Shoe (3)	55½	55½	55½		56
4	Island Crk C (4)	33	33	33		32½
	J					
4	Jewel Tea (4b)	50½	50	50½	+ ⅝	50½
136	Johns-Manville (3)	81½	78¼	79¼	+ ¼	79
120	Jones & L S pf (7) (z) AS	123⅝	121	123⅝	+ 2⅜	122
	K					
5	Kans City So (5)	63	62¾	63		
6	Kaufman Dept S (1½)	17½	17⅛	17¼	+ ¼	17⅜
4	Kayser (J) (2½) XD	25½	24⅝	24⅞	— 1	24¾
29	Kelly Spring	4⅜	4	4		4
100	Kelly Sp 8% pf (z) AS	30½	30	30½		32
31	Kelsey Hay Wh (2)	31⅜	29½	29½		29½
70	Kennecott Cop (3)	39	38¼	38¼	— ¼	38¼
1	Kinney (G R) (1)	25	25	25	— 1	25
10	Kinney pf (8) (z) AS	85	85	85	+ 2	85⅞
53	Kolster Rad	4⅜	4	4	— ⅜	4
5	Kresge (S S) (1.60)	28⅜	27¾	28⅛		28⅛
1	Kresge Dept St	8⅞	8⅞	8⅞		8¾
70	Kreug & Toll (1.60)	29	28⅝	28⅝	— ⅜	28⅝
81	Kroger Groc (1a)	28⅜	27¼	27¼		27⅛
	L					
2	Lago Oil & T	26½	26	26½	+ ½	26
9	Lambert (8)	87⅛	86¼	86½	— ⅞	86
1	Lee Rub & T	5	5	5		5
10	Lehigh P C pf (7) (z) AS	107¼	107¼	107¼	+ 1⅛	106⅛
1	Lehigh Val R R (3½)	65	65	65	— 1	62
138	Lehman Corp (3)	76	75½	76	+ ½	76
18	Lehn & Fink (3)	30	29½	30	+ ¼	30
4	Libbey Ow Ford Gl (1)	80⅝	80⅛	80⅝	+ ⅜	80⅛
37	Ligg & My B (4)	96	94⅜	95	— ¼	94⅛
1	Lima Loco	24	24	24	— 1½	24
28	Liquid Carb (4)	71⅞	69⅛	69½	— ¼	69½
160	Loew's, Inc (8)	71½	69⅞	70	+ ¼	70¼
92	Loew's, Inc pf (6½)	10⅝	10	10½	+ ½	10⅜
8	Loew's pf xw (6½)	95⅛	95	95	+ 1	95
4	Loft, Inc	4	4	4		4
16	Loose Wil Bis (2.80b)	64½	63	63⅝	+ ⅜	63
10	Loose W Bi 1 pf (7) AS (z)	120	120	120	— 1	119¼
51	Lorillard (P)	19⅜	19	19	— ⅛	19
18	Louis G & El A (1¾)	38¼	37¾	37¾	— ½	37½
1	Louisv & Nash (7) XD	133	133	133	+ 3¼	132
18	Ludlum Steel (2)	27⅜	26¾	27⅜		26½
	M					
15	Mack Trucks (6)	57¾	56½	57	+ 1	57
14	Madison Sq Gar (1½)	14½	13⅞	14½	+ 1	14¼
1	Magma Cop (4)	32¾	32¾	32¾	— ¼	32
7	Mallinson	11⅜	10¾	11⅜	+ ⅝	11
4	Maracaibo Oil	5½	5	5½	+ ½	5
1	Mark S R pr pf	19	19	19		19
3	Marmon Motor (2a)	11⅞	11½	11⅞	+ ⅞	11
3	Marsh-Fiel (2½)	36	35¾	36	— ⅛	36
9	Math Alkali (2)	39	38⅜	38⅜		38½
8	May Dept St (2a)	45⅝	45	45		45
11	Maytag (1½)	14¼	13¾	13¾	— ¼	13⅝
1	McGraw Hill (2)	33	33	33		32
22	McKeesport Tin (4½b)	81⅞	80¼	80½	— ½	80
1	McKess & Rob (2)	22⅞	22⅞	22⅞	— ⅛	22
1	McKess & Rob pf (3½)	39	39	39	+ 1	39
1	McLellan St	14	14	14	+ ¾	13½
2	Mengel (2)	11¾	11½	11¾	+ ¼	11¾
30	Mengel pf (7) AS (z)	84½	84¼	84¼	— ¾	
2	Metro-Gold pf (1.89)	26¼	26¼	26¼	+ ⅛	26⅛
4	Miami Copper (1½)	16½	16¼	16¼		16
32	Mich Steel (2½a)	70½	64	70	+ 5¼	68½
17	Mid-Contin Pet (2) XD	25⅝	24½	25⅜	+ ⅜	25
6	Mid St Oil ctf	1	1	1		1
18	Midland Steel (3)	30½	28¾	29½	+ ½	30
1	Midland Stel 1 pf (8)	89⅛	89⅛	89⅛	— ⅞	86
1	Minn Honey (3½b)	55	55	55		52
8	Minn Mol Imp	16¼	16	16¼	+ ¼	15½
3	Minn, St P & S S M	21	20½	20½	— 1½	20¼
127	Miss, Kan & T (1)	44	40	42	— 2⅛	42
3	Miss, K & T pf (7)	100¼	100	100¼	— ¼	100
1	Missouri Pacific	67	67	67	— 2⅛	68¼
2	Missouri Pac pf (5)	18½	18½	18½	+ ½	17⅝
10	Monsanto Chem (1¼a)	45⅞	44½	44½	— 1⅜	43⅞
179	Montgom Ward (3)	36½	35	35⅞	+ ¼	35⅞
1	Moon Motor	8¼	8¼	8¼		7¾
10	Morris & Es (3¼) AS (z)	83	83	83	+ ½	83
6	Moto Meter Gau	4	4	4	+ ½	4
5	Motor Wheel (3)	23	22⅝	23	+ ⅝	23
1	Mullins Mfg	14	14	14		13
26	Murray Corp (2% j)	17	16	16¼	+ ⅝	16¼
2	Myers & Bro (2)	39¾	39¼	39¾	+ ¼	39¼
	N					
70	Nash Motors (4)	36	34¾	35½	+ ⅝	35½
170	Nash, Chat & St L (7)AS(z)	104	103	103¼	+ 1⅛	103
23	Natl Acme (1½) XD	14	13¼	14	+ ⅝	13½
2	Natl Air Trans	20	19½	20	+ 2½	19½
5	Nat Bell Hess	9¼	9	9	— ⅜	9
83	Nat Biscuit (2.80)	88	86¼	87	— ¼	87
14	Nat Cash Reg A (4b)	47½	47	47		46¾
77	Nat Dairy pr (2a)	53⅜	52½	52⅝	— ⅛	52½
10	Nat Lead pf B (6) AS (z)	118	118	118		118¼
223	Nat Pow & Lgt (1)	44½	42⅝	43⅜	— ⅛	43¼
6	Nat Steel (2)	57⅞	55½	57⅞	+ 2½	57½
5	Nat Surety (5)	73	72⅞	73		71⅞
2	National Tea (2)	26½	26½	26½		
11	Nev Con Cop (1½)	16⅜	16	16⅜	+ ¼	16⅛
2	Newton Steel (2)	39½	39¼	39¼	+ ¼	39⅛
1	N Y, Chi & St L (6)	107½	107½	107½	— 2½	107
3	N Y, Ch & St L pf (6)	108	107	107	+ ½	106½
2	N Y Investors (1.20)	19¼	19	19	+ ½	18¾
15	N Y, New H & H (6)	108	107	108	+ ¾	107
5	N Y, N H pf (7)	119	118⅞	119	+ ½	118⅞
1	N Y, Ont & W	11⅞	11⅞	11⅞	— ⅛	11
100	N Y Steam $7 pf (7) AS (z)	112	111	112		112
20	N Y Steam $6 pf (6) AS (z)	101½	101½	101½		101
2	Norfolk Sou	12½	12	12½	+ ¾	12¼
178	North Amer (10% j)	101¼	98¼	99⅞		99⅝
4	North Amer pf (3)	54¾	54¾	54¾		54¼
95	North Am Aviat	10½	10	10¼	+ ½	10⅛
5	North Ger Lloyd (3.43)	46⅛	46⅛	46⅛	+ ⅛	46⅛
1	Northern Pac (5)	75	75	75	+ 1	74⅞
2	North Pac ctf (5)	73½	73½	73½	+ ½	72⅛
20	Northwest Tel (3) AS (z)	45	45	45	+ 1¾	43
	O					
16	Oil Well Sup	19¾	19	19¾		
10	Oil Well S pf (7) AS (z)	88⅜	88⅜	88⅜	+ 1⅜	88⅜
48	Oliver Farm	20⅜	19⅜	20	+ 1	
7	Oliver F conv par (3)	31½	30⅝	31½	+ 1⅞	31⅜
20	Orpheum pf (8) AS (z)	82½	82½	82½	+ ½	82½
24	Otis Elev (2½)	65½	64	65¼	+ 1	64¼
10	Otis Elev pf (6) AS (z)	126½	126½	126½	+ ½	126½
4	Otis Steel (2½)	29¼	28½	29¼	+ 2⅛	28½
5	Owens Ill Gl (3)	49¾	48	49¾	+ 2	49
	P					
16	Pacific G & E (2)	59⅝	58½	58½	— 1	58½
19	Pacific Light (3)	82¾	81½	82	+ ½	82
40	Pacific Mills AS (z)	22½	22½	22½	+ ¼	22⅛
170	Pac T & T (7) AS	136	134	134	+ 1	134
8	Pan-Amer Pet B	58⅞	58½	58⅝	— ¼	58⅛
16	Panhan P & R	8⅜	7⅞	8⅜	+ ⅞	7⅝
177	Param Publix (4)	61	59⅞	60⅞	+ ⅞	60¾
4	Park & Til (3a)	21¾	21	21⅛	— 1	20½
1	Park Utah	1⅞	1⅞	1⅞		1¾
12	Parmelee Tr (1½)	10⅝	10⅛	10½	+ ½	10⅜
28	Pathe Exchange	4⅜	4⅛	4⅜	+ ⅜	4¼
13	Pathe Exchange A	9⅞	8⅞	9½	+ ⅞	9
5	Patino Min	17¼	17	17¼	— ½	17
1	Peerless Mot	5	5	5		5
18	Penick & Ford (1)	44⅜	44	44		43¾
10	Penick & F pf (7) (z) AS	109⅞	109⅞	109⅞	— ¼	109¾
6	Penney (J C) (3)	56½	54⅜	56½	+ 2	56
6	Penn Dix Cem	8⅛	8	8	+ ¼	7½
1	Penn Dix pf A	40	40	40		35
59	Penn R R (4)	76⅜	75½	75⅞	— ⅛	75⅛
3	Peoples Gas Chi (8)	267	263¼	267	+ 2	263½
1	Pere Marq (8b)	134	134	134	+ 1	134
77	Pete Corp (1⅛)	21¾	20½	21⅜	+ 1¼	21⅜

Sales in hundreds		High	Low	Last	Chg.	Bid
5	Phelps Dodge (3)	36¼	35¾	36	— ¼	35⅝
3	Phila Co 6% pf (3)	52¾	52	52		52
108	Phila R C & I	17⅛	16½	16⅞	— ¼	16⅝
3	Phillips Jones	21½	20	21½	+ 2½	18
3	Pierce-Arrow pf (6)	75	74	75	+ 1½	75
14	Pierce Oil	1⅛	1⅛	1⅛	+ ⅛	1
2	Pierce Oil pf	28⅜	28	28		28⅞
32	Pierce Pet	5⅛	5	5¼	+ ⅛	5⅛
6	Pills Flour (2)	31¼	30¼	31¼	+ 1¼	31¼
1	Pirelli (3.14h)	42	42	42	+ ¾	42
10	Pitts Ft W pf (7) (z) AS	156	156	156		156
18	Poor & Co (2)	24	21½	23½	+ 2	23⅛
11	Porto R Am T B	12	11¼	11¼	— ½	11¼
8	Prairie Oil & G (2)	38	37½	37¾	+ ⅞	37
61	Prairie Pipe L (5b)	48⅜	46½	48	+ 1½	48
8	Pressed St Car	8	7¾	8	+ ⅜	7⅞
10	Procter & Gam (2.40)	72⅜	71¾	71¾	— ⅜	71⅞
1	Prod & Ref	7⅞	7⅞	7⅞	— ⅛	7⅝
100	Prod & Ref pf (z) AS	32	32	32	+ ¾	32
189	Pub Ser N J (3.40)	100	98⅛	98⅛	+ 1	99½
1	Pub Ser El & G pf (6)	110	110	110		109¾
10	Pullman (4)	67¾	66½	67¾	+ 1⅛	67¼
2	Punta Al Sug	1⅝	1½	1½	— ⅛	1⅝
30	Pure Oil (1½)	22½	22⅛	22⅛	— ⅛	22⅛
40	Pure Oil pf (8) AS (z)	113⅜	112⅝	112⅝	+ ⅛	112½
41	Purity Bak (4)	64	62	63⅜	+ ⅞	63¼
	R					
943	Radio Corp	41⅝	40	40⅜	— ⅝	40¼
4	Radio pf B (5)	76	74¼	76	+ 3	74¼
1860	Radio Keith-O	34⅜	33¼	34	+ ⅜	34
36	Raybestos-Man (2.60)	28	27⅜	27⅞	+ ½	27⅝
1	Reading Co (4)	108	108	108	+ 1	108
5	Real Silk (5)	41	40½	40½		40⅛
40	Rem R 2nd pf (8) AS (z)	104	104	104	+ 1¼	103
3	Reo Motor (.80)	9	9	9		9
13	Repub Steel (4)	45¾	44	44⅜	— 1¼	44
1	Rep St cv pf (6)	88	88	88	+ ⅜	88⅛
4	Reynolds Met (2.40)	26⅝	26	26⅝		25¾
1	Reynolds Sp	3¼	3¼	3¼	— ¼	3⅜
42	Rey Tob B (3)	51⅜	50¾	51⅛	— ⅛	51
66	Rich Oil Cal (2)	18⅞	18¼	18¼	— ⅛	18¼
23	Rio Gran Oil (2)	18¼	17⅜	18		18
4	Ritter Dent (2½)	40	39⅞	39⅞	— ⅛	39
9	Rossia Ins (2.20)	32⅞	32⅜	32⅜		32¼
8	Royal Dut sh (3.19)	54⅜	54⅛	54⅜		54¼
	S					
21	Safeway St (5k)	77½	74¼	77	— ¾	74
10	Safe St 7% pf (7) AS (z)	105	105	105	— 2	105
23	St Joseph L (3b)	40½	39⅜	39⅝	+ ⅛	39⅝
1	St L San Fran (8)	94⅞	94⅝	94⅝	+ 2	94
1	St L San F pf (6)	95½	95½	95½	+ ½	94⅝
14	St L South	65	61⅛	65	+ 4¾	64½
7	St L South pf (5)	93	90	90		89
13	Savage Arms (2)	22	21⅛	21⅛	— 1¼	21
4	Schulte Ret	7	7	7	— ¼	7
4	Seaboard Air	6½	6¼	6½	— ⅜	6¼
51	Sears Roebuck (2½a) XD	68⅜	67	67	— ½	67
1	Second Nat Inv	9⅜	9⅜	9⅜	+ ⅛	9½
79	Servel Inc	8¼	7⅝	7⅞	— ⅛	7¾
3	Sharon St H (1)	18	17⅝	18	+ ⅜	18
1	Sharp & Dohme	17	17	17		16½
1	Sharp & Dohme pf (3½)	56	56	56		55¼
38	Shattuck (F G) (1)	38⅞	37⅜	37¾	— 1	37½
79	Shell Union (1.40)	19⅝	18⅞	19	— ⅜	19
3	Shell Union pf (5½)	98	98	98	+ ⅛	97
27	Shubert Thea	18¾	16½	17⅛	+ 1⅛	17½
64	Simmons	25⅞	24½	24⅝	+ ⅜	24½
12	Simms Pet (1.60)	23	22¾	22⅞	+ ¼	22¾
421	Sinclair Con (2)	24⅞	23½	24½	+ 1	24½
1	Sinclair Con pf (8)	110½	110½	110½	+ ½	110½
22	Skelly Oil (2)	31½	30⅞	31¼	+ ⅝	31
2	Skelly Oil pf ww (6)	91½	91	91½		91¼
1	Snid Pack pf	21	21	21	+ 1	20
1	Solv A In pf ww (5½) XD	111	111	111	+ 2⅝	110
39	South Calif Edison (2)	60½	58½	58½	— 2¼	58½
5	Southern Pacific (6)	119	118½	118½	— ¾	118
2	So P R Sugar (1.40)	17½	17½	17½		17⅛
15	Southern Rail (8)	99½	96⅝	99½	+ 2	98
1	South Ry pf (5)	93¼	93¼	93¼	+ ¼	93¾
7	So Ry M & O ctf (4)	97¾	97¾	97¾	+ 2⅝	90
1	Spalding (2)	38	38	38	+ ⅝	38
18	Spang Chal	33	32⅝	33		32½
34	Sparks With (1)	22¼	21¼	21¾	— ¼	21½
300	Spear & Co AS (z)	6⅞	6⅞	6⅞	— ½	6⅜
3	Spicer Mfg	18	17⅝	17⅝	— ⅝	17⅝
4	Spiegel May Stern	15	14	15	+ 1¾	14⅞
145	Stand Brands (1½)	21	20¼	20¼	+ ¼	20¼
1	Stand Com Tob	4½	4½	4½		4½
117	Stand G & El (3½)	96⅜	93¾	94	— ½	94¼
5	Stand G & E pf (4)	64	63¾	64		64
2	Stand Gas 6% pf (6)	99¼	99¼	99¼	+ ½	98
4	Stand Invest	7⅞	7½	7⅞	+ ⅞	7
5	Stand Oil Exp pf (5)	102¼	102¼	102¼		101¼
39	Stand Oil Calif (2½)	63⅝	62¼	62⅞	+ ¾	62½
10	Stand Oil Kan (2)	34⅜	33¾	34⅜	+ ⅞	33⅝
1301	Stand Oil N J (2b)	73½	71½	72½	+ ⅜	72⅝
82	Stand Oil N Y (1.60)	33	32⅜	32¾	+ ⅛	32½
1	Starrett (L S) (2¼b)	33⅞	33⅞	33⅞	+ 3⅞	31¾
9	Sterl Sec A	11⅛	11	11⅛	+ ¾	11¼
2	Sterl Sec pf (1.20)	12½	12½	12½		12¼
1	Sterl Sec cv pf (3)	38⅛	38⅛	38⅛	— ¼	38
23	Stewart Warn (1)	24⅞	24⅜	24½	— 1¼	24⅞
72	Stone & Web (4)	82⅜	80¾	81½	+ 1	81
45	Studebaker (4)	34½	33⅛	33¾	+ ¾	33½
1	Submar Boat	⅜	½	½	+ ⅜	⅜
10	Sun Oil (1)	60	57⅞	59	+ ¼	59
60	Sun Oil pf (6) AS (z)	104½	103½	104½	+ ¼	104
5	Superheater (2½)	43	41½	43	+ 1	41
4	Superior Oil	5½	5½	5½	+ ¼	5½
3	Sweets Co (1) XD	12¼	12¼	12¼	+ ⅛	12⅛
2	Symington	3⅛	3⅛	3⅛	+ ⅛	3
13	Symington A	10⅝	9½	10⅝	+ ⅝	10
	T					
1	Tenn Cop & Ch (1)	12	12	12	+ ¼	11½
47	Texas Corp (3)	53⅛	52⅝	53⅛	+ ½	53

Sales in hundreds		High	Low	Last	Chg.	Bid
33	Tex Gulf Sul (4)	55⅝	54⅝	55⅛	+ ⅛	55
5	Tex & Pac Ry (5)	122	116	122	+ 7	120
3	Tex Pac C & O	9⅜	9⅛	9¼	+ ⅛	9⅜
156	Tex Pac L Tr	21⅞	20⅞	20⅞		20⅞
12	Thatcher (1.60)	20⅝	19⅞	20	+ ½	20⅛
1	Thatch cvt pf (3.60)	42	42	42	+ 1⅛	41
8	Thermoid Co	12	11⅞	12		11⅜
2	Third Ave	8⅛	7¼	7¼	— ¼	7
4	Third Natl Inv (2)	30⅝	28⅝	30½	+ 1⅜	30
1	Thompson Prod (2.40)	25	25	25	— 1⅝	24
19	Thompson Star	11⅜	10⅝	11¼	+ 1	11
20	Tide Wat As (.60)	14⅝	14	14⅛	— ⅛	14⅜
2	Tide Wat Oil pf (5)	83	83	83	— 2	84
9	Timken Det Ax (.80)	15⅛	14⅜	15⅛	+ ⅝	15
27	Timken Roll B (3)	62⅞	61⅛	61⅛	+ ¾	61
5	Tobacco Prod	4¼	4⅛	4¼		4⅛
3	Tob Prod A (.80)	12⅞	12⅛	12⅞	— ⅛	12⅜
155	Transcont Oil (.30)	19⅛	18⅜	19⅛		19
25	Transue & Will (1)	16⅛	13½	15⅛	+ 3⅜	15⅜
29	Tri Cont Corp	13⅛	12⅞	13⅛	+ ⅜	13⅛
2	Tri Cont pf (6)	92½	92¼	92¼	— ½	92¼
9	Truax Traer (1.60)	14⅞	14	14⅞	+ ⅛	14
	U					
11	Underwood Ell (5)	93	92	92½	+ 2½	92½
147	Union Carbide (2.60)	73⅜	71⅛	72¾	+ ¼	72¾
9	Union Oil Cal (2a)	42½	41½	41⅞	— ⅛	41¾
5	Union Pac (10)	224½	220	220	— 4½	220
2	Union Pac pf (4)	85½	85⅛	85⅛	+ ⅜	85
6	Un Tank Car (1.60)	28⅛	28	28⅛	+ ⅛	28⅛
522	Unit Aircraft	59⅞	56½	58⅜	+ 1¼	58¼
2	Unit Aircraft pf (3)	65⅛	64⅞	64⅞	+ 1⅛	64
13	United Bisc (1.60)	48⅜	47¼	48⅛	+ 1⅜	47½
1	Unit Bisc pf (7) (z)	125	125	125	+ 8	119
60	United Carbon (2)	51⅞	50	50	+ ¾	50
13	Unit Cigar	7⅜	7	7	— ¼	7
1432	United Corp (½)	35¼	34⅛	34⅜	+ ⅛	34¼
43	Unit Corp pf (3)	49⅞	49½	49⅝	+ ½	49¾
50	Unit Dyewood AS (z)	4⅛	4⅛	4⅛	— ⅜	4¼
4	Un Elec Coal	8	7⅜	8	+ ¼	7¾
40	United Fruit (4)	93¾	91⅛	93	+ ½	93
237	United G & Im (1.20)	38⅞	37⅛	37⅛	— ¾	37¼
11	Un Piece Dye (2) XD	26⅛	24⅛	26⅛	+ 4	26
4	U S & For Sec	19¼	19⅛	19⅛	+ ⅜	19¼
1	U S & For S pf (6)	90¾	90¾	90¾	+ 1¼	
3	U S Freight (3)	51	50½	51	+ ½	51
1	U S Hoff Mach (2)	19⅜	19⅜	19⅜	+ ⅜	18⅛
14	U S Ind Alcoh (6) XD	73	71	71⅛	+ 2	71
2	U S Leather	10⅛	10	10⅛	+ ⅞	10
71	U S Pipe & Fy (2)	33⅛	32⅜	32⅜	— ⅜	32¼
23	U S Real & Im (5)	56⅜	54	56⅜	+ 1⅝	56½
28	U S Rubber	22⅞	22⅛	22½		22¼
7	U S Rub 1st pf	45	44¼	44¼	+ ¼	43
3	U S Smelt & R (1)	19⅝	19	19⅜	+ ¾	19
593	U S Steel (7)	164⅝	162½	164	+ ⅝	163¾
13	U S Steel pf (7)	146	145¾	146	+ ⅛	145¼
13	United St A	12⅜	12¼	12¼		12½
5	United St pf	46⅛	45⅜	46½	+ 1⅜	46⅝
1	Univ Leaf Tob (8)	25	25	25		24⅞
10	Univ Pict 1st pf (8) AS (z)	58	58	58		53
11	Univ Pipe & R	5¼	4⅞	5	+ ¼	4⅞
29	Util P & Lt A (2K)	34¾	33⅝	34		33⅝
	V					
12	Vadsco	3¼	2⅞	3¼	+ ⅜	3
2	Vadsco pf (7)	42½	42½	42½	— 2½	40
1408	Vanadium (3)	96⅝	91¼	94¾	+ 2	94¼
20	Van Ra 1st pf AS (z)	48	48	48		45¼
3	Virg Car Chem	4⅜	4⅜	4⅜		4¼
60	Va El & P 6% pf (6) AS (z)	102¼	101¼	102¼	+ 1½	100½
120	Va El & Pow pf 6% new AS	101¼	101	101		100½
100	Va Elec & Pow 7% pf AS	116⅝	116¼	116¼	+ ⅜	116¼
370	Vulcan Detin (4) AS (z)	74⅞	73	74½	+ 1¾	72
	W					
85	Wabash Ry	37	35	36	+ 1½	36
9	Waldorf Syst (1½)	26¾	26⅜	26¾	+ ⅜	26¼
3	Walworth (2)	24¾	24½	24½	— ⅛	24¼
150	Ward Bak A AS (z)	26	25	26	+ 1⅛	25½
10	Ward Bak B	8⅜	8	8¼	+ ¼	8⅛
1	Ward Bak pf (7)	61	61	61	+ ½	59½
401	Warner Pict (4)	44½	43⅜	43⅜	— ¼	43½
15	Warner Quin (1)	13½	13⅛	13⅜	— ⅛	13¼
15	Warren Bros (3)	49	47¾	48¾	+ 1	48¼
3	Warren Fd & P (2)	31¾	31½	31½	+ 1½	30
1	Wesson Oil & S (2)	24	24	24	+ ¼	23¾
50	W Penn El 7% pf AS (z) (7)	111¼	111¼	111¼	+ 1¼	110¼
110	W Penn El 6% pf AS (z) (6)	100	100	100		100
80	W Penn P 7% pf AS (z) (7)	115⅞	115⅝	115⅞	+ ¼	116
30	W Penn P 6% pf AS (z) (6)	108¼	108¼	108¼	+ ¼	108¼
1	West Dairy A (4)	40	40	40	+ ⅛	39
2	West Dairy B	13¾	13¾	13¾	+ ⅛	13¼
74	Western Maryland	26¼	25	25	+ ½	25
11	West Union Tel (8)	170	168⅝	170	+ 1⅜	168
9	Westingh Air 2)	40⅜	40	40⅜	— ½	39
314	West El & Mfg (5)	146½	142½	143¾	+ ⅛	143⅛
700	W E & M 1st pf (5) (z) AS	135	135	135	+ 3	137¼
8	Weston El Ins (1)	36	34⅞	36	+ 1	35¾
1	West El In A (2)	34	34	34		33⅛
1	Westvaco Chl (2)	38	38	38	+ 4	35
1	Wheel & L Er	100	100	100		
1	White Motor (2)	33½	33½	33½	+ ⅛	33
5	White Rk M Sp (4)	46	45	45	— ⅞	45
4	White Sew M	5⅞	5½	5⅞	+ ⅜	5½
1	Wilcox O & G	16¾	16¾	16¾	+ ¼	15⅛
20	Willys Over	6½	6⅛	6⅛		6⅛
7	Willys Over pf (7)	73¾	70½	73	+ 2¾	71
2	Wilson & Co	3¾	3½	3¾		3½
33	Woolworth (2.40)	59	57⅝	58⅜	+ ¼	58⅛
101	Worth P & M	140⅞	136	136	— 3½	136
19	Wrigley Jr 4)	74	72¾	72¾	— ¾	72½
	Y					
7	Yale & Towne (4)	44	43	43	— 1	42½
403	Yell Tr & C	28⅜	27¼	27½	— ⅜	27½
3	Young S & W 3)	35¾	35½	35½	+ ¼	34½
28	Youngs Sh & T (5)	9⅜	8⅝	8⅝	— ⅛	8⅝

Total sales, 3,091,680. Previous day, 2,737,700. Week ago, 1,554,700. Year ago, 4,496,700. Two years ago, 1,346,700. January 1 to date, 519,246,250. Year ago, 583,813,700. Two years ago, 442,781,800.

XD—Ex. dividend. XR—Ex. rights. AS—Actual sales. (a) Plus extras. (b) Including extras. (d) Partly stock. (f) Paid last year. (h) Paid so far this year. (k) Cash or stock. (j) Payable in stock. (l) Payable when earned. (z) Unit of trading ten shares.

NEW YORK GRAIN.

New York, July 15 (A.P.).—RYE—Firm; No. 2 Western, 57¾, f. o. b., New York, and 56, c. i. f., export.

BARLEY—Firm; domestic, 65½, c. i. f., New York.

WHEAT—Spot, firm; No. 1 Northern spring, c. i. f., New York, 1.11⅞; No. 2, hard winter, f. o. b., New York, 95⅛; No. 2 Manitoba and No. 2 mixed and No. 2 amber durum, do., nominal.

CORN—Spot, firm; No. 2 yellow, c. i. f., New York, 98¾; No. 3, yellow, do., 97¾.

OATS—Spot—Steady; No. 2, white, 48.

LARD—Steady; Middle West, 9.85@9.95.

Other articles unchanged.

RICHMOND LIVE STOCK.

Richmond, Va., July 15 (A.P.).—HOGS—Fair; no changes; top to 10.00 for cornfed; local hogs, 9.75; roughs, heavies, extreme lights, soft and oily, subject to discount.

CATTLE—Mostly cows and calves; veal strong at 10.00; top asking slightly higher for choice veal; cows slow, 2.60@6.00; steers quotable 5.00@9.00.

SHEEP—Practically nothing on sale; lambs quotable for bulk average receipts, 9.00@10.00; ewes, none on sale; quotable 3.25 down as to quality.

$1,000.00 PER MONTH STOCK SALESMAN
If you can not earn this amount you are not the man we want.
Strictly high-grade stock proposition with unusual possibilities for one real capable man.
Box 21, Washington Post

A Rare Opportunity
To acquire a fourth interest in a local close corporation for $50,000. Possibility over a half million dollar profit. Proposition now being financed by prominent capitalist. For full details, Box 248, Washington Post.

EQUITABLE
Co-Operative Building Association
Organized 1879.
50th YEAR COMPLETED.
Surplus and profits.....$1,755,911.57
Assets.....................$5,723,083.01
Save While You Have the Opportunity
Join the Equitable and save systematically. Our plan will meet with your approval.
Subscriptions of the 99th Issue of Stock Being Received Share, $2.50 Per Month
EQUITABLE BUILDING
915 F St. N.W.
JOHN JOY EDSON, President.
WALTER S. PRATT, Jr., Secretary.

Real Estate Loans
(D. C. Property Only)
6%
No Commission Charged
You can take twelve years to pay off your loan without the expense of renewals. $1,000 for $10 per month, including interest and principal. Large or small loans at proportionate rates.
PERPETUAL BUILDING ASSOCIATION
Established 1881.
LARGEST IN WASHINGTON.
Assets Over $22,000,000
Cor. 11th and E N.W.
JAMES BERRY, President.
EDWARD C. BALTZ, Secretary.

INVESTMENTS
That Merit Your Confidence
Listed New York Curb
Diversified lists comprising Utility Bonds, First Mortgage Real Estate Bonds and Common Stocks.
Circular on Request
LYDON, DIEM & CO.
WASHINGTON BUILDING
Tel. National 7610
Buffalo Washington Boston

Comprehensive Investment and Brokerage Service
for
Banks, Brokers, Investment Trusts and Individuals
Westheimer & Co.
Members
New York Stock Exchange
Baltimore Stock Exchange
Cincinnati Stock Exchange
Chicago Board of Trade
New York Curb (Associate)
Washington Stock Exchange
Woodward Building National 5500

We are pleased to announce
that
Mr. John Roche Howland
has become associated with us as manager of our Washington office
G. L. OHRSTROM & CO.
INCORPORATED
SHOREHAM BLDG.
Washington, D. C.
Phone District 3241
New York Philadelphia Chicago Los Angeles

Home Ownership is *Easy* with our Superior Plan!
WE PAY **5%** ON YOUR SAVINGS
Easy to arrange—easy to keep up payments—easy to actually save while you're buying! Thousands of satisfied Washingtonians will attest the superiority of our plan—and advise you to investigate it!
Open Daily 9 to 5
Saturdays Until Noon.
NATIONAL PERMANENT BUILDING ASSOCIATION
ORGANIZED 1890
949 NINTH ST., N.W.
JUST BELOW NEW YORK AVE.
UNDER U.S. GOVERNMENT SUPERVISION
WE HAVE FINANCED

A CITY OF HOMES

Your Re-Investment Yardstick . .
To Those Whose Investments Mature in July:
HOW will you measure the worth of a new security? By potential earnings, plus undeveloped holdings, plus estimated total market, minus consumer inertia, minus danger of mechanical development—all divided by 3.1416—or any other formula financial gamblers have evolved to help them guess at the value of speculative Wall Street Stocks . . .
Or will you measure your re-investment choice by the old, time-tested yard stick which has never failed any man—PROVEN SAFETY of interest and principal?
The 6% First Mortgage Notes on improved Washington property sold through the Swartzell, Rheem & Hensey Company have never fluctuated a penny in value—they are always exactly at par. During 61 years of widely varying conditions they have always paid every investor a regular, unfailing return—each payment made exactly on the day it is due.
First Mortgages now pay the highest return of any safe investment, and now is the time for you to take advantage of it.
SWARTZELL, RHEEM & HENSEY CO.
MORTGAGE BANKERS
727 15 STREET N.W.
WASHINGTON D.C.

BOND PRICES MOVE IRREGULARLY LOWER

Losses Prove to Be Nominal as Profit-Taking Wave Hits Turnover.

AMERICAN PHONE RISES

New York, July 15 (A.P.).—Profit-taking, particularly during the closing hour of today's session, gave an irregular appearance to listed bonds on the New York Stock Exchange. Many railroads and utility bonds were sold at slight concessions, and prices moved irregularly lower. Although losses were nominal in most instances, activity was somewhat improved.

In the lethargic course of the domestic section, the 5-point advance of the American Telephone 4½ on the broadest activity it has experienced in several weeks stood out. The rise was coincident with the sharp gain in the equity issue on the big board. A good demand developed for some of the foreign government bonds and the greatest strength shown during the day was in this group, with several issues unusually buoyant.

The offering of $25,000,000 Austrian 7 per cent bonds, maturing in 27 years, the American portion of an international issue of $55,000,000, was slightly oversubscribed when the books were closed by the offering syndicate this afternoon, it was reported.

Baltimore & Ohio Loses.

Among the railroad issues, price movement was irregularly lower. Pennsylvania 4½s were very active, and after selling at a new year's high, sold off ⅛ of a point. Baltimore & Ohio refunding 5s lost nearly 2 points on a few sales. St. Paul general 3½s gained about the same amount. Erie 4s and Seaboard 6s gained 1 point each.

Rock Island 4s, Atchison 4s, Missouri Pacific 5s, New York Central 4s and Union Pacific 4s were firm. Big Four 4½s, Delaware & Hudson 4s, Erie 5s, Wabash 4½s, St. Paul 5s, San Francisco 4½s were under pressure, and closed about ½ point lower. Convertible rails moved lower with the exception of Rock Island 4½s and St. Paul Adjustment 5s, which were firm.

Utilities maintained a firm trend most of the day, but some recessions took place before the close. North American Edison 5s, Public Service 4½s, American Telephone debenture 5s, Consolidated Gas 5½s, Columbia Gas & Electric 5s closed lower. San Antonio Public Service 6s, an inactive issue, and Cincinnati Gas & Electric 4s, were firm. Brooklyn Union Gas 5s and Detroit Edison 5s closed at the year's peak prices.

Pathe 7s Gain 1 Point.

Warrant issues attracted considerable attention. Pathe 7s gained more than a point. Transcontinental 6½s were active and steady. Southern Pacific 4½s dropped ½ point. Among industrials Certainteed 5½s gained 3½ points, Colon Oil 6s nearly 2. Fisk Rubber 8s dropped 3.

The widest changes and broadest trading occurred in foreign issues, with South American Governments especially active. Chilean 6s, February, 1961, rose 2½ points; 6s of January, 1961, advanced more than a point. Argentine issues were irregularly higher in a large turnover. Uruguay 8s dropped 2 points. Strong spots among European issues were Belgium 6s, at a new high, the 7s up 1 point and several German government and municipal issues. Greek 7s gained more than 2 points and Swedish 5½s 1½ to establish new 1930 highs. Japan Governments were firm.

United States Governments were little changed. Most activity was entered in Liberty 1st 4¼s, which gained a small fraction.

LOCAL STOCK EXCHANGE

Sales—Regular call, 11:15 a. m.:
Capital Traction 5s $500 at 92.
Nor. & Wash. Steamboat rts. w. i., 15 at 16½.
Potomac Elec. 5½% pfd., 5 at 107½.
Wash. Ry. & Elec. pfd., 1 at 98, 10 at 98, 4 at 98.
Federal-American National Bank, 5 at 275, 5 at 275.
Merch. Tfr. & Stge. pfd., 10 at 96.
Natl. Mtge. & Inv. pfd., 200 at 4⅞, 200 at 4⅞.
After call—
Mergenthaler Linotype 10 at 97.
Wash. Gas 6s, '33, Ser. A, $1,000 at 102¼.

UNLISTED DEPARTMENT.
These securities not listed under exchange rules:
Chapin-Sacks 8% pfd., 100 at 107.

BONDS. PUBLIC UTILITIES.	Bid.	Ask.
Amn. T. & Tel. Conv. 4½s, '33	100½	.....
Amn. T. & Tel. Conv. 4½s, '39	159	.....
Amn. T. & Tel. Col. Tr. 5s	105½	.....
Ana. & Pot. River R. R. 1st 5s	82	.....
Ana. & Pot. River Guar. 5s	94	.....
C. & P. Telephone of Va. 5s	102¼	.....
Capital Traction 1st 5s	91½	93
City & Suburban Ry. 1st 5s	80	83
Georgetown Gas Lt. 1st 5s	101½	104
Pot. Elec. Power Cons. 5s	102¼	103¼
Pot. Elec. Power gl. and ref. 6s	107	.....
Wash., Al. & Mt. Ver. ctfs	6	.....
Wash., Balto. & Annap. 1st 5s	65	.....
Wash. Gas Light Genl. 5s	103	105
Wash. Gas Lt. Co., Ser. A 6s	102	103
Wash. Gas Lt. Co., Ser. B 6s	105½	106½
Wash. Ry. & Elec. Cons. 4s	86	86½
MISCELLANEOUS.		
Barber & Ross, Inc., 6½s	89	90
Chevy Chase Club 1st 5½s	100	.....
Dist. of Col. Paper Mfg. -st 6s	50	75
Wash. Consolidated Title	89	100
Wash. Market Cold Stge. 5s	95	.....
STOCKS. PUBLIC UTILITIES.		
Amn. Tel. & Tel	214	.....
Capital Traction	59¼	62
*Washington Gas	115	132
†Nor. & Wash. Steamboat	215	255
Nor. & Wash. Steamboat rts	16	16½
Potomac Elec. Power pfd. 6s	110¼	112
Potomac Elec. Power pfd. 5½s	107½	108½
Wash. Ry. & Elec. com	550	.....
Wash. Ry. & Elec. Co. pfd	98	99
Wash., Balt. & An. com	5	.....
Wash., Balt. & An. pfd	5	.....
NATIONAL BANKS.		
Capital	230	250
Columbia	400	450
Commercial (stamped)	227½	235
District	213	250
Federal-American	275	300
Liberty	200	218
Lincoln	400	435
Metropolitan	335	365
Riggs	475	525
Second	180	210
Washington	245	260
TRUST COMPANIES.		
*Amer. Security & Trust	375	415
Continental Trust	120	140
Merchants Bank & Tr. Co	125	150
National Savings & Trust	540	565
Prince Georges Bk. & Tr	34	40
*Union Trust	245	275
Wash. Loan & Trust	470	510
SAVINGS BANKS.		
Bank of Bethesda	59	65
Commerce & Savings	330	.....
East Washington	20	35
Potomac Savings (new)	65	75
Sec. Sav. & Commercial	471	500
Seventh Street	310	.....
United States	530	.....
Washington Mechanics	50	.....
FIRE INSURANCE.		
American	300	.....
Corcoran	150	200
Firemen's	36½	40
National Union	23	26
TITLE INSURANCE.		
Columbia	8½	12
Real Estate	155	175
Title & Inv. Co. of Md. com	20	30
MISCELLANEOUS.		
Barber & Ross, Inc., com	15	18
Chevy Chase Dairy pfd	103	109
Col. Sand. & Gravel Co. pfd	88⅝	94
D. C. Paper Mfg. Co. pfd	10	.....
District Natl. Securities pfd	70	85
Emerson's Bromo-Seltzer (a)	30	33
*Federal Storage Co. pfd	110	125
Federal American Co. com	30	33
Federal-American Co. pfd	99	101
Lanston Monotype	114½	118½
Merch. Tfr. & Storage com	104	108
Merch Tfr. & Storage pfd	95½	98
Mergenthaler Linotype	96⅝	97¼
Natl. Mtge. & Inv. pfd	4⅝	5⅛
Peoples Drug Stores pfd	103	105
Real Est. Mtge. & Guar. pfd	6½	7
*Security Storage	113	117
Terminal Ref. & Wh's Corp	47	52
The Carpel Corporation	22¾	24
Wash. Mech. Mtge. Co. com	9½	10
Wash. Medical Bldg. Corp	93	.....
Woodward & Lothrop pfd	105	112

*Ex dividend.
†Ex rights.

BOND SALES ON NEW YORK EXCHANGE

(Reported direct from the New York Stock Exchange by J. & W. Seligman & Co.

UNITED STATES GOVERNMENT WAR LOANS.
The following sales are given in lots of $1,000.
Quotations in dollars and 32ds of a dollar.

Sale	Issue	Open	High	Low	Last
25	Liberty 3½s	101.1	101.1	101.1	101.1
167	Liberty 1st 4¼s	102.6	102.6	102.6	102.6
87	Liberty 4th 4¼s	103	103	102.30	102.30
5	U S G 4¼s	112.24	112.24	112.24	112.24
80	U S G 3¾s	106.4	106.4	106.4	106.4
1	U S G 3⅜s, 1943	101.27	101.27	101.27	101.27

FOREIGN GOVERNMENT BONDS.
The following sales are given in lots of $1,000.

Sale	Issue	Open	High	Low	Last
	A				
28	Akershus, Dept of, 5s, 1963	93¾	93¾	92⅞	92⅞
6	Antioquia, Dept of, 2d 7s, 1957	73	73	73	73
52	Argentine Govt 6s, ser A, 1957	98⅞	98⅞	98½	98½
63	Argentine Govt 6s, ser B, 1958	98¾	99¼	98½	99⅛
49	Argentine Govt 6s, Oct, 1959	98⅞	98⅞	98½	98½
58	Argentine Govt 6s, May, 1960	98¾	99	98⅜	98¾
3	Argentine Govt 6s, Sept, 1960	98¾	98¾	98½	98½
5	Argentine Govt 6s, Feb, 1961	99	99	99	99
6	Argentine Govt 5½s, 1962	92½	92½	92½	92½
54	Australia 5s, 1955	88	89¼	88	89¼
6	Australia 5s, 1957	88¼	88¼	88⅛	88⅛
3	Australia 4½s, 1956	79⅛	79⅛	79⅛	79⅛
19	Austrian Govt 7s, 1943	103	103⅛	103	103⅛
	B				
5	Bavaria, King of, 6½s, 1945	94⅞	95⅜	94⅞	95⅜
14	Belgium, King of, 6s, 1955	104⅞	104½	104¼	104⅞
1	Belgium, King of, 6½s, 1949	109	109	109	109
1	Belgium, King of, 7s, 1955	113¼	113¼	113¼	113¼
43	Belgium, King of, 7s, 1956	109⅛	109⅝	109⅛	109⅝
2	Belgium, King of, 8s, 1941	109¼	109½	109¼	109½
1	Bergen, City of, 6s, 1945	110½	110½	110½	110½
1	Berlin 6s, 1958	90⅝	90⅝	90⅝	90⅝
1	Berlin 6½s, 1950	95⅜	95⅜	95⅜	95⅜
1	Bogota, City of, 8s, 1945	96	96	96	96
7	Bolivia 8s, 1947	88	88	87⅜	87⅜
4	Bolivia 7s, 1969	72	72	71½	71½
5	Bordeaux, City of, 6s, 1934	105⅛	105⅛	105⅛	105⅛
4	Brazil, U S of, 7s, 1952	89½	89⅝	89½	89⅝
25	Brazil, U S of, 6½s, 1926-57	77	77⅛	75⅝	75⅝
1	Brazil, U S of, 6½s, 1927-57	76½	76½	76½	76½
6	Brazil, U S of, 7½s, 1952	102¼	102¼	102¼	102¼
56	Brazil, U S of, 8s, 1941	100⅝	100⅝	100⅛	100⅛
5	Bremen, State of, 7s, 1935	103⅛	103⅛	103⅛	103⅛
3	Buenos Aires, City of, 6½s, 1955	99½	100	99½	100
4	Buenos Aires, Prov of, 6s, 1961	83½	83½	83½	83½
	C				
10	Canada, Dom of, 5s 1931	101	101¼	101	101¼
7	Canada, Dom of, 5s, 1952	105	105⅜	105	105⅜
13	Canada, Dom of, 4½s, 1936	101	101	101	101
3	Chile, Rep of, 6s, 1960	90	90¼	90	90¼
126	Chile, Rep of, 6s, 1961	90⅝	93	90⅝	93
16	Chile, Rep of, 6s, 1961, Jan	90	90½	90	90½
4	Chile, Rep of, 6s, 1961, Sept	90	90	90	90
4	Chile, Rep of, 6s, 1962	90⅝	90⅝	90¼	90¼
1	Chile, Rep of, 7s, 1942	101½	101½	101½	101½
7	Chinese Govt 5s, 1951	21⅝	21⅝	21⅝	21⅝
31	Chile 6s, 1963 ctf	89⅝	89⅝	89⅝	89⅝
13	Colombia, Rep of, 6s, 1961, Jan	76	76	76	76
34	Colombia Rep of 6s, 1961, Oct	76	76¼	76	76¼
8	Copen, City of, 5s, 1952	98¾	98⅞	98¾	98⅞
1	Copen, City of, 4½s, 1953	92⅝	92⅝	92⅝	92⅝
8	Cordoba, City of, 7s, 1957	94¼	95	94¼	94¼
5	Cuba, Rep of, 5s, 1904-1944	99⅜	99⅜	99⅜	99⅜
1	Cundinamarca, Dept of, 6½s, 1959	71½	71½	71½	71½
	D				
4	Denmark, King of, 6s, 1942	105¾	105¾	105¾	105¾
13	Denmark, King of, 5½s, 1955	101	101¼	101	101¼
3	Denmark, King of, 4½s, 1962	93½	93½	93½	93½
2	Danish Mun 8s, Ser A 1946	109	109	109	109
5	Danish Mun 8s, Ser B, 1946	108½	109	108½	109
1	Dresden, City of, 7s, 1945	100¼	100¼	100¼	100¼
	F				
4	Finland, Rep of, 5½s, 1958	85½	85½	85½	85½
1	Frankfort, 6½s	92¼	92¼	92¼	92¼
3	Finland, Rep of, 6½s, 1956	98	98	97¼	97¼
2	Finland, Rep of, 7s, 1950	100⅛	100⅛	100⅛	100⅛
1	Finnish Munic 6½s, 1954, B	97½	97½	97½	97½
11	French Govt 7½s, 1941	123⅛	123⅛	123⅛	123⅛
14	French Govt 7s, 1949	118⅛	118⅛	118⅛	118
	G				
54	German 5½s, 1965, rcts	89	89¼	89	89
4	German Govt 7s, 1949	106⅜	106½	106⅜	106½
3	Graz Municipality 8s, 1954	99⅞	100⅛	99⅞	100⅛
1	Greek Govt. 7s, 1964	102⅞	102⅞	102⅞	102⅞
7	Greek Govt 6s, 1968	85⅝	86	85⅝	86
	H				
2	Haiti, Rep of 6s, 1952	96⅛	96⅛	96	96
2	Hamburg, State of, 6s, 1946	97⅛	97⅛	97	97
3	Heidelberg, City of, 7½s, 1950	94¼	94¼	94¼	94¼
1	Hungarian Con Mun 7½s, 1945	87¼	87¼	87¼	87¼
1	Hungarian Land Mtge, 7½s, 1961 B	93½	93½	93½	93½
	I				
27	Italy, King of 7s, 1951	98¾	99¼	98¾	99¼
	J				
11	Japanese 6½s, 1954	104⅞	104⅞	104¾	104⅞
3	Japanese Ster 4s, 1931	97¼	97¼	97¼	97¼
2	Jugoslavia Mtg Bank of, 7s, 1957	84⅝	84⅝	84⅝	84⅝
73	Japan 5½s, 1965	91½	91¾	91½	91¾
	L				
17	Lyons, City of, 6s, 1934	105	105	105	105
	M				
2	Marseilles, City of, 6s, 1934	105¼	105¼	105¼	105¼
10	Milan, City of, 6½s, 1952	91	91¼	91	91
5	Minas Geraes 6½s, 1958	73	73	73	73
2	Montevideo, City of, 7s, 1952	100¾	100¾	100¾	100¾
	N				
1	Netherlands 6s, 1972	107	107	107	107
1	New South Wales 5s, 1957	83¼	83¼	83¼	83¼
7	Norway, King of, 5s, 1963	99½	99¾	99½	99¾
10	Norway, King of, 5½s, 1965	101⅞	101⅞	101⅝	101⅝
1	Norway, King of 6s, 1943	105¼	105¼	105¼	105¼
4	Norway, King of 6s, 1944	105¼	105½	105¼	105½
3	Norway, King of 6s, 1952	103	103	103	103
	P				
10	Panama, Rep of 5s, 1963	92½	92⅞	92½	92⅞
1	Panama, Rep of 5½s, 1953	102½	102½	102½	102½
7	Peru 6s, 1960	71½	71½	71	71
1	Peru 7s, 1959	93	93	93	93
1	Poland 8s, 1950	95	95	95	95
12	Poland 7s, 1947	84¼	84½	84¼	84½
2	Porto Allegre, City of 7½s, 1966	89	89	89	89
	Q				
1	Queensland, State of, 6s, 1947	97½	97½	97½	97½
7	Rio de J, City of, 8s, 1946	98½	98½	97½	97½
1	Rio de J., City of, 6½s, 1953	75	75	75	75
1	Rio Gr do Sul, St of, 8s, 1946	98½	98½	98½	98½
2	Rio Gr do Sul, St of, 7s, 1966	78½	78½	78½	78½
3	Rio Gr do Sul, St of, 6s, 1968	68	68	68	68
21	Rome, City of, 6½s, 1952	91⅞	91⅞	91¼	91¼
	S				
5	Salvador, Rep of, 8s, 1948	109½	109½	109½	109½
3	Sao Paulo, City of, 8s, 1952	100	100	100	100
4	Sao Paulo, State of, 6s, 1968	69	69	69	69
2	Sao Paulo, State of, 7s, 1956	90	90	90	90
8	Sao Paulo, State of, 8s, 1936	100½	100½	100⅜	100⅜
6	Sao Paulo, State of, 8s, 1950	94	94	94	94
1	Seine, Dept of, 7s, 1956	108	108	108	108
2	Serbs, C & S, King of, 8s, 1962	95½	95½	95½	95½
9	Silesia, Prov of, 7s, 1958	72⅞	72⅞	72¾	72¾
2	Soissons, City of, 6s, 1936	105	105	105	105
36	Sao Paulo 7s, 1943, rts	90⅝	90⅝	90	90¼
1	Sweden, King of, 5½s, 1954	106⅞	106⅞	106⅞	106⅞
4	Switzerland, Govt of, 5½s, 1946	105⅝	105⅝	105⅝	105⅝
3	Switzerland, Govt of, 8s, 1940	107½	107½	107½	107½
	T				
11	Tokyo, City of, 5½s, 1961	91⅜	91½	91¼	91¼
	U				
12	U K Gt B & I 5½s, 1937	104⅝	104⅞	104⅝	104⅞
5	Upper Austrian Prov 7s, 1945	96⅝	96⅝	96⅝	96⅝
5	Upper Austrian Prov 6½s, 1957	89⅝	89⅝	89⅝	89⅝
1	Uruguay, Rep of, 6s, 1960	94½	94½	94½	94½
	V				
5	Venetian Prov Mtg Bank 7s, 1952	96⅝	96⅝	96½	96½
38	Vienna, City of, 6s, 1952	87¼	87¼	86⅝	86⅝
	W				
1	Warsaw 7s, 1958	76	76	76	76
	Y				
7	Yokohama, City of, 6s, 1961	97	97½	97	97½
	DOMESTIC BONDS—RAILS AND MISCELLANEOUS.				
18	Abitibi Power & Paper 5s, 1953	85⅜	85⅝	85⅜	85⅝
1	Allegheny Corp 5s, 1944	99⅞	99⅞	99⅞	99⅞
4	Allegheny Corp 5s, 1949	99¾	99¾	99½	99½
25	Allegheny Corp 5s, 1950	94⅞	94⅞	94⅜	94⅜
15	Amer Agri Chem 7½s, 1941	103⅞	104	103⅞	104
15	Amer Foreign Powers, 2030	88¼	88¼	88	88⅛
3	Amer I G Chemical 5½s, 1949	105	105	105	105
7	Amer Smelt 5s, 1947	102⅛	102⅛	102	102⅛
72	Amer Tel & Tel 4½s, 1939	161	165	161	165
17	Amer Tel & Tel 5s, 1965	105⅞	105⅞	105¾	105⅞
1	Am T & T g 4s, 1936	100½	100½	100½	100½
4	Amer T & T col tr 5s, 1946	105⅜	105⅜	105⅜	105⅜
9	Amer T & T col 5½s, 1943	107½	107¾	107½	107¾
15	Amer Tel & Tel 5s, 1960	105½	105½	105⅜	105⅜
1	Amer Water Works 5s, 1934	100⅞	100⅞	100⅞	100⅞
3	Armour & Co 4½s, 1939	89½	90	89½	90
8	Armour & Co of Del 5½s, 1943	81¼	81½	81¼	81½
16	At T & S F gen 4s, 1995	96½	96½	96¼	96¼
57	At. T & S F 4½s, 1998	131	132½	131	131¼
5	At. T & S F 4s, 1905-1955	92	92	91¾	91¾
21	Atlantic Coast Line 4½s, 1964	100	100	100	100
1	Austin & Nor W 5s, 1941	101	101	101	101
	B				
6	B & O 1st 4s, 1948	96½	96½	95¾	95¾
28	B & O 4½s, 1933	100⅛	100⅛	100	100⅛
39	B & O cvt 4½s, 1960	101⅞	101⅞	101⅜	101⅜
15	B & O ref & gen 5s, 1995	103⅞	103⅞	103¾	103¾
3	B & O ref 6s, 1995	110¾	110¾	110½	110½
2	B & O (S W Div) 5s, 1950	104¼	104¼	103⅞	104¼
1	B & O 5s, Ser D, 2000	104	104	104	104
1	Batavian Petroleum 4½s, 1942	94½	94½	94½	94½
2	Bell Tel of Pa 5s, Ser C, 1960	108½	108½	108½	108½
1	Berlin Elec Elev 6½s, 1956	89⅞	89⅞	89⅞	89⅞
1	Berlin City Elec 6½s, 1951	91½	91½	91½	91½
2	Berlin City Elec 6½s, 1959	90½	90½	90½	90½
9	Beth Steel 5s, 1936	101¾	101¾	101¾	101¾
5	Beth Steel ref 5s, 1942	102⅝	102⅝	102½	102½
18	Boston & Maine 5s, 1967	101	101	101	101
1	Brooklyn Edison 5s, A, 1949	105	105	105	105
30	Bklyn Man Tran 6s, 1968	97⅛	97⅛	97	97⅛
7	Bklyn Union Gas 5s, 1950, ctf	103½	103½	103¼	103¼
1	Buff, R & P g 5s, 1937	101¾	101¾	101¾	101¾
5	Bush Terminal Bldg 5s, 1960	102¾	102¾	102¾	102¾
	C				
3	Canadian Nat 4½s, 1954	96⅞	96⅞	96⅞	96⅞
3	Canadian Nor deb 6½s, 1946	117⅞	117⅞	117⅞	117⅞
4	Canadian Pac deb 4s	87⅜	87⅜	87⅜	87⅜
5	Canadian Pac 5s, 1954	102⅜	102⅜	102⅜	102⅜
1	Canadian Pac 5s, 1944	103⅜	103⅜	103⅜	103⅜
10	Central of Ga 5s, ser C, 1959	100⅜	100⅝	100	100⅝
25	Certainteed Prod 5½s, 1948	46½	50	46½	50
32	Ches & Ohio 4½s, 1995 B	98¾	98¾	98½	98¾
31	Ches Corporation 5s, 1947	100⅜	100½	100¼	100½
2	C B & Q (Ill Div) 4s, 1949	95⅜	95⅜	95⅜	95⅜
1	C & E Ill 1st cons g 5s, 1951	70	70	70	70
22	Chi Great West 1st 4s, 1959	71¼	71½	71¼	71¼
35	C M & St P & Pac 5s, 1975	89	89	88½	88½
37	C M St P & Pac adj 5s, 2000	56½	56½	56¼	56½
2	C M & St P 4¾s, 1989 rcts	99½	99½	99½	99½
9	C M & St P g 4½s, 1989 E	94¾	94¾	94¼	94¼
6	C M & St P 3½s, 1989	74	74	74	74
19	Chi & N W 4¾s, 1949, cvt	99¼	99½	99¼	99¼
2	Chicago Rys 1st 5s, 1927	83	83	83	83
61	Chi R I & P ref 4s, 1934	97¾	98	97¾	98
4	Chi R I & P 4½s, 1952	95¾	95¾	95¼	95¾
5	C R I & P 4½s, 1960 cvt	100	100	100	100
3	Chile Copper 5s, 1947	95¾	96¼	95¾	95¾
8	Cinn Gas 4s, 1968	91½	91⅝	91½	91⅝
50	C C C & St L 4½s, 1977	98⅜	98⅜	98¼	98¼
7	Colo & Southern 4½s, wi	95⅜	95⅜	95⅜	95⅜
18	Columbia Gas & El 5s, 1952, May	102¼	102¼	102	102
14	Commercial Invest 6s, 1948	99½	99½	99¼	99¼
10	Commercial Inv 5½s, 1949	95	95	95	95
10	Consolidated Gas N Y 5½s, 1945	107¼	107¼	106½	106½
	D				
50	Del & H 1st & ref 4s, 1943	93⅞	93⅞	93½	93½
11	Den & Rio Gr 1st 4s, 1936	94⅜	94½	94⅜	94⅜
4	Den & Rio Gr cons 4½s, 1936	99	99	99	99
12	Den & Rio Gr West 5s, 1978	92	92	91½	92
3	Den & Rio Gr West 5s, 1955	93¾	93¾	93¼	93¼
4	Detroit Edison 5s, 1962	106⅞	106⅞	106⅞	106⅞
3	Detroit Edison 1st & ref 6s, 1940	107	107	107	107
2	Dodge Bros 6s, 1940	91½	91½	91½	91½
4	Duquesne Light 4½s, 1967	101½	101½	101½	101½
	E				
7	Erie 1st cons g in 4s, 1996	87¼	88	87¼	88
7	Erie R R 5s, 1967	93½	93½	93	93
35	Erie R R 5s, 1975	92⅞	92⅞	92½	92⅞
3	Erie & Jersey 1st 6s, 1955	113¾	113¾	113¾	113¾
1	Erie 1st cons ext 7s, 1930	100¼	100¼	100¼	100¼
	F				
4	Fisk Rubber Co 8s, 1941	63	63	63	63
4	Florida East Coast 4½s, 1959	45½	45½	45½	45½
	G				
5	General Motors Accep 6s, 1937	102⅜	102⅜	102	102
5	Gen Steel Casting 5½s, 1949	101¼	101¼	101¼	101¼
10	German Cen Agri Bk 6s, 1960, July	84¾	84¾	84½	84¾
11	German Cen Agri Bk 6s, 1960, Oct	84½	85	84½	85
1	German Cen Agri Bk 6s, 1938	90¼	90¼	90¼	90¼
14	Goodyr T & R 5s, 1957	93	93⅛	93	93
7	Grand Trunk of Can deb 6s, 1936	105⅞	105⅞	105⅞	105⅞
2	Great Northern 5½s, 1952	110⅝	110⅝	110⅝	110⅝
10	Great Nor 7s, 1936	110¾	110¾	110¾	110¾
9	Great Nor 4½s, Ser D, 1976	98¼	98¼	98¼	98¼
18	Great Nor 4½s, Ser E, 1977	97¾	97⅞	97½	97½
	H				
1	H & M 1st & ref 5s, A, 1957	100	100	100	100
12	H & M adj inc 5s, 1957	79¼	81	79¼	80
1	Humble Oil 5s, 1937	102	102	102	102
	I				
3	Interb R T ref 5s, 1966	63	63	63	63
8	Interb R T ref 5s, 1966, sta	63	63	63	63
2	Internat Hydro-Elec 6s, 1948	100¼	100¼	100¼	100¼
8	Interl & Gt N adj 6s, 1952	85½	85¾	85½	85¾
19	Internat Match 5s, 1947	99⅞	100	99¾	100
2	Internat Paper 5s, 1947	85⅛	85⅛	85	85
4	Internat Paper ref 6s, 1955	87¾	87¾	87¾	87¾
5	Internat Tel & Tel 4½s, 1952	90¼	90¼	90⅛	90⅛
4	Internat Tel & Tel 4½s, 1939	111	111	111	111
10	Internat Tel & Tel 5s, 1955	97¼	97¼	97	97
	K				
28	Krueger-Toll Co 5s, 1959	96⅜	96⅜	96⅜	96⅜
	L				
7	Lake S & M S 4s, 1931	100⅜	100⅜	100⅜	100⅜
5	Lautaro Nitrate 6s, 1954	81½	82	81½	82
1	Lou Gas & Elec 5s, 1952	103½	103½	103½	103½
1	Loew's, Inc. 6s, 1941	117	117	117	117
	M				
8	Milwaukee El 4½s, 1931	100⅜	100½	100⅜	100½
7	Milwaukee El 5s, 1961	101¼	101¼	101¼	101¼
3	Mo K & T pr lien 4s, B, 1962	88¾	88¾	88¾	88¾
2	M K & T 5% cu ad 5s, A, 1967	102¼	102¼	102¼	102¼
61	Mo Pac 5s, ser F, 1977	100⅜	100⅜	100¼	100¼
10	Mo Pac 5½s, 1949	108⅜	108⅜	108¼	108¼
12	Mo Pacific gen 4s, 1975	78½	78½	78¼	78¼
3	Mo Pac 1st & ref 5s, A, 1965	101⅜	101⅜	101⅜	101⅜
1	Mo Pac 5s, ser G, 1978	100½	100½	100½	100½
2	Montana Power 5s, 1943	103¼	103¼	103¼	103¼
3	Mortgage Bank of Chile 6½s, 1957	93½	93½	93½	93½
1	Mortgage Bank of Chile 6¾s, 1961	89	89	89	89
4	Mortgage Bank of Chile 6s, 1962	88¾	88¾	88¾	88¾
	N				
46	Nat'l Dairy Products 5¼s, 1948	97¾	97⅞	97⅝	97⅞
1	N O T & Mex 1st 5s, ser B, 1954	94½	94½	94½	94½
3	N O T & Mex 5s, C, 1956	98	98	98	98
2	N Orleans T & Mex 5½s, 1954	101½	101½	101½	101½
6	N Y C & H R deb 4s, 1934	99½	99½	99⅛	99⅛
15	N Y Cent cons 4s, 1998	92½	92½	92½	92½
8	N Y C ref & imp 4½s, 2013	100½	101	100½	101
4	N Y Cent 5s, 2013	107⅞	107⅞	107⅞	107⅞
12	N Y C cvt deb 6s, 1935	106½	106½	106½	106½
10	N Y Chi & St L 6s, 1931	101½	101½	101½	101½
1	N Y Chi & St L 6s, 1932	102½	102½	102½	102½
15	New York, Chi & St L 4½s, 1978	97⅜	97⅜	97¼	97⅜
2	N Y Ed 6½s, 1941	114	114	113½	113½
3	N Y Ed 1st ref 5s, 1944	105	105	105	105
1	N Y N H & H 3½s, 1947	82	82	82	82
10	N Y N H & H 4½s, 1967	93⅞	93⅞	93¾	93¾
2	N Y N H & H cvt 6s, 1948	122¼	122½	122¼	122¼
12	N Y Tel ref 6s, 1941	106⅜	106⅜	106⅜	106⅜
1	N Y Tel deb 6s, 1949	111	111	111	111
1	Norddeutch-Lloyd-Bre 6s, 1947	92¼	92¼	92¼	92¼
9	North Amer Edison ctf 5s, 1949 C	98½	98½	98½	98½
1	North Amer Edison 5½s, 1963	103½	103½	103½	103½
1	Nor States P 5s 1941	104	104	104	104
3	N Pac pr ln g 4s, 1997	93	93	93	93
	P				
2	Pac Gas & El 5s, 1942	104	104	104	104
12	Pac T & T ref 5s, 1952	105½	105½	105½	105½
23	Para-Fam-Lasky 6s, 1947	101½	101½	101½	101½
14	Paris-Lyons Med Rwy 6s, 1958	104¼	104¼	104¼	104¼
4	Paris-Lyons Med Rwy 7s, 1958	105½	105½	105½	105½
3	Penn Co 4¾s, 1963	100⅞	100⅞	100¾	100¾
10	P R R g m 4½s, Ser A, 1965	101	101	101	101
1	P R R g 5s, Ser B, 1968	109⅝	109⅝	109⅝	109⅝
4	P R R 5s, 1964	104¼	104¼	104¼	104¼
2	Penn R R 6½s, 1936	109⅜	109⅜	109⅜	109⅜
22	Penn R R 7s, 1930	96⅞	96⅞	96¼	96¼
42	Pere Marq 4½s, 1980	98⅜	99	98⅜	99
11	Philadelphia Co 5s, 1967	100½	100½	100	100
1	Phil & Reading C & I 5s, 1973	80	80	80	80
24	Phil & Reading C & I 6s, 1949	99½	100	99½	99¾
1	Phillips Petrol 5¼s, 1939	95¼	95¼	95¼	95¼
6	Postal Tel & Cable 5s, 1953	93	93½	93	93½
6	Pub S El & Gas 4½s, 1967	100½	100½	100½	100½
7	Pub S El & Gas 4½s, 1970	100½	100½	100½	100½
16	Pure Oil 5½s, 1940	98¼	98¼	98¼	98¼
	R				
2	Reading 4½s, 1997	100	100	99⅞	99⅞
5	Rhine West Elec 6s, 1955, ctf ww	89½	89¾	89½	89¾
65	Royal Dutch 5s ww	89¾	89⅞	89⅜	89⅜
1	Rudolph Karlstadt 6s	104	104	104	104
	S				
2	Saxon State 7s, 1945	99¼	99¼	99¼	99¼
23	S A L Ry 6s, 1945	47½	50½	47½	48
8	Shell Union Oil 5s ctf, 1949, ww	99¼	99½	99¼	99¼
5	Shubert Theater 6s, 1942	49	49	49	49
6	Siemens & Halske 6½s, 1951	104½	104½	104½	104½
15	Sinclair Crude Oil 5½s, 1938	101¾	101¾	101¾	101¾
6	Sinclair Oil 7s, 1937	103⅞	104	103⅞	104
15	Sinclair Oil 6½s, 1938	102¼	102¼	102	102
2	Sinclair Oil 6s ser D, 1930	100⅛	100⅛	100⅛	100⅛
1	Skelly Oil 5½s, 1939	95¾	95¾	95¾	95¾
2	Southern Pacific ref 4s, 1955	94⅞	94⅞	94⅞	94⅞
3	Southern Pacific col 4s, 1949	94	94	94	94
24	Southern Pacific 4½s, 1969	99⅛	99⅛	99	99⅛
8	Southern Pacific 4½s, 1968	97¾	97¾	97⅝	97¾
82	Southern Pac-Oreg Lines 4½s, 1977	98⅜	98⅜	98¼	98¼
20	Southern Rwy gen 4s ser A, 1956	90¼	90¼	90¼	90¼
3	Southern Rwy 5s, 1994	110½	110½	110	110
1	Southern Rwy gen 6½s, 1956	123½	123½	123½	123½
7	St L & S F R pr ln ser A 4s, 1950	90⅝	90⅝	90½	90½
2	St L & S F R pr ln ser B 5s, 1950	102¼	102¼	102¼	102¼
33	St L & S F R R 4½s, 1978	93	93	92½	92½
2	South Bell Tel 5s, 1941	104¼	104¼	104¼	104¼
15	Stand Oil of N J 5s, 1946	104	104	103¾	103¾
35	Standard Oil of N Y 4½s, 1951	99½	99½	99½	99½
	T				
26	Texas Corp 5s, 1944	104	104¼	103¾	103¾
10	Toho Elec Pow 6s, 1932	99⅛	99½	99⅛	99½
8	Tokyo Elec Light 6s, 1953	87⅜	87⅜	87¼	87⅜
	U				
1	Union Drug of Del 5s, 1953	98	98	98	98
10	Union Oil of Calif 5s, '45, rcts, wi	99⅞	99⅞	99¾	99¾
3	Union Pac 1st g 4s, 1947	97¼	97¼	97¼	97¼
26	Union Pac 4s, 1968	91⅜	91⅜	91¼	91¼
15	United Biscuit Co 6s, 1942	102¾	102¾	102¾	102¾
1	Utilities Pow & Lt 5½s, 1947	88½	88½	88½	88½
3	Utilities Pow & Lt 5s, 1959, ww	85	85	84⅞	84⅞
	W				
87	Warner Bros cvt 6s, 1939	101¼	101⅜	100⅝	100⅝
7	West Union 5s, 1960	104⅛	104⅛	104	104
2	West Union 6½s, 1936	109½	109½	109½	109½
2	West Union 5s, 1951	103⅞	103⅞	103⅞	103⅞
2	Wilson & Co 1st 6s, 1941	100	100	99⅞	99⅞
	Y				
18	Youngstown S & Tube 5s, 1978	102¾	102¾	102⅛	102⅛

Total bond sales: Today, $7,741,000; yesterday, $7,371,000; week ago, $8,067,000; year ago, $12,805,000.

BALTIMORE LIVE STOCK.

Baltimore, July 15, Union Stock Yards, Claremont. CATTLE—Receipts, 100 head; market steady; steers, good to choice, 8.50@9.00; medium to good, 7.75@8.25; fair to medium, 7.00@7.50; plain to fair, 6.25@6.75; common to plain, 5.50@6.00; bulls, good to choice, 6.25@6.50; medium to good, 6.00@6.25; fair to medium, 5.75@6.00; plain to fair, 5.25@5.50; common to plain, 4.75@5.00; cows, good to choice, 5.75@6.00; medium to good, 5.00@5.50; fair to medium, 4.00@4.50; plain to fair, 3.25@3.75; common to plain, 2.50@3.00; heifers, good to choice, 7.50@8.00; medium to good, 6.50@7.00; fair to medium, 6.00@6.50; plain to fair, 5.50@6.00; common to plain, 5.00@5.50; fresh cows and springers, 40.00@80.00.

SHEEP AND LAMBS—Receipts, 500 head; market steady; sheep, 1.00@3.50; lambs, 6.00@11.75.

HOGS—Receipts, 300 head; market lower; lights, 10.25@10.50; heavies, 9.50@10.20; medium, 10.25@10.50; roughs, 7.00@8.85; light pigs, 9.50@10.00; pigs, 10.00@10.40; Ohio hogs, 10@20 cents higher than quotations.

CALVES—Receipts, 50 head; market steady; calves, 5.00@12.00.

NEW YORK COTTON.

New York, July 15 (A.P.).—Early selling on reports of better weather in the South and relatively easy Liverpool cables was absorbed on declines of 6 to 12 points in cotton here today and prices later rallied on covering and some trade buying.

Contracts became comparatively scarce on the advance from 12.78 to 12.99 for July contracts and from 12.58 to 12.88 for the new October. Some realizing was encountered at the higher figures, however, and the close was several points off from the best with the market steady at net advances of 3 to 10 points.

The opening was steady at a decline of 5 to 9 points in response to the lower cables and reports of showers in eastern and central sections of the South. The circulation of additional July notices estimated at about 6,700 bales, including deliveries at Savannah, caused some liquidation of the spot month, but it was quite readily absorbed and the market seen turned steadier on doubt as to the adequacy of the rains and expectations of bullish features in the weekly report of the Weather Bureau tomorrow.

The buying was not particularly active or aggressive, but prices seemed to advance easily with old October contracts selling up to 13.17, while the new December advanced to 13.06 during the afternoon. These prices representing net advances of about 19 to 22 points on the new crop positions, attracted realizing and the market lost some 9 to 12 points of the advance in the late trading.

The detailed weather reports showed a continuance of maximum temperatures ranging up to or slightly above 100 degrees at a few points in the belt, but the weather was cooler than earlier in the week and some fairly good rains were shown in the Eastern belt sections, with showers at several points in the central belt. Very little rain was reported in the West, however, and the failure of the reports to show more general and ampler rains was considered responsible for some of the early afternoon buying.

Liverpool cables attributed the decline there to Bombay selling and both the Liverpool and the continent were credited with selling here later, while part of the buying during the day was attributed to New Orleans interests. Unsettled conditions in Alexandria came in for some comment, but was not generally mentioned in connection with the movement of prices. Exports today, 2,569, making 6,748,427 so far this season. Port receipts, 3,286. United States port stocks, 1,605,634.

Futures—	High.	Low.	Close.
January, old	13.31	13.07	13.22
January, new	13.10	12.85	13.01
March	13.31	13.03	13.21
May	13.49	13.21	13.39
July	12.97	12.78	12.93
October, old	13.17	12.88	13.03
October, new	12.88	12.58	12.76-77
December, old	13.30	13.03	13.20
December new	13.06	12.78	12.95-96

CHICAGO GRAIN.

Chicago, July 15 (A.P.).—Corn instead of wheat became the price maker today. The chief reason was apparent likelihood of a new hot wave threatening serious curtailment of the 1930 corn crop. Besides, the stock of corn now on hand here is meager, and the present difference between quotations on July delivery of corn and July delivery of wheat is said to be the smallest since 1895, when corn sold at 5 cents a bushel over wheat for a brief period. Later in the same year, wheat went to 51 cents over corn.

Closing quotations on corn were strong at nearly the top level reached, ⅞ to 2⅝ cents higher than yesterday's finish. Wheat closed unsettled 1¼ to 1⅜ cents advanced, oats ½ to ⅝ of a cent up, and provisions unchanged to a rise of 12 cents.

With reports at hand that scarcity of corn for immediate use had already induced substitution of low grade wheat in some localities, corn traders today proved quickly responsive to reports indicating basis for alarm about the outcome of the new crop.

In connection with talk current about a prospective recurrence of last week's excessive heat and drought in the corn belt, it was pointed out that this was a critical time for the corn crop, that the period of bloom was rapidly approaching, and that high temperatures and lack of moisture at such a juncture would involve a special menace. Active buying of future deliveries of corn ensued, and quotations on the July delivery in particular went sharply upgrade.

Maximum rise of 2½ cents a bushel for July corn contracts took place before the profit taking checked the upturn. Meanwhile, stress was laid on scantiness of receipts and on the fact that the aggregate stock of corn in Chicago was less than 1,000,000 bushels, with today's arrivals only 85 cars compared with 126 cars on the corresponding day last year.

Advices were at hand saying that during the recent hot wave three counties in Iowa reported horses dying in the fields from wheat, and that many farmers worked at night to avoid high temperatures. Today's reports indicated that dry weather prevails widely throughout the corn belt.

Wheat and oats moved upward in price with corn. Indications of liberal export business in United States wheat by way of the Gulf of Mexico had a further stimulating effect as to wheat, and so likewise did persistent reports of severe damage to spring wheat in parts of Canada and of nearby sections of domestic spring crop territory, notably south central Saskatchewan, eastern Montana and northwestern North Dakota.

Provisions reflected improved export demand for lard.

Closing indemnities: Wheat—91⅛ (offers): September, 90⅞@90½, 93¼@93⅜; December, 96⅞@96½, 99⅞@99⅝; March, 1.01¼, 1.04. Corn—July, 79¾, 83½; September, 76¾@76⅞, 79¾@79½; December, 70@70⅛, 72½@72⅝.

Cash grain:
WHEAT—No. 1 red, 89@89¼; No. 1 hard, 83½@89¼.
CORN—No. 2 mixed, 81; No. 1 yellow, 81¾@82; No. 1 white, 85.
OATS—No. 2 white, 36¼; No. 3 white, 35¾@36.
RYE—No sales.
BARLEY—43@54.
TIMOTHY SEED—5.50@5.75.

GRAIN AND PROVISIONS FUTURES.

	High.	Low.	Close.
Wheat—			
July	88¾	87⅛	88⅜
September	91⅛	90⅝	91⅞
December	98⅛	96⅝	97¾
Corn—			
July	81½	79¾	81¼
September	78¼	76⅞	78⅛
December	71½	70	71⅛
Oats—			
July	34¾	34½	34¾
September	37⅛	36⅞	37
December	40⅜	40	40¼
Rye—			
July	49½	49⅜	49½
September	53⅜	52⅛	52¾
December	58¾	57⅞	58
Lard—			
July	....	....	9.45
September	....	....	9.50
December	....	....	9.07
Bellies—			
July	....	....	14.02
September	....	....	13.05

DAILY COTTON MARKET.

PORT MOVEMENT.

	Middling.	Receipts.	Exports.	Stock.
N.Orleans	12.69	1,239	25	364,325
Galveston	12.20	646	1,378	190,127
Mobile	12.30	125	.....	10,715
Savannah	12.03	162	.....	106,584
Charl'ton	.....	588	741	59,891
Wilm'ton	.....	.....	.....	6,429
Norfolk	13.00	.....	149	49,804
Baltimore	.....	.....	.....	1,385
New York	13.20	.....	.....	237,462
Boston	.....	124	.....	10,900
Houston	12.10	321	300	552,236
Min. pts.	.....	.....	.....	16,970
Cor. Chr.	.....	.....	.....	5,547
To. today	.....	3,105	2,693	1,613,195
To. week	.....	9,525	14,143	
To. seas.	.....	8,635,684	6,568,345	

Sales—New Orleans, 931; Galveston, 97; Norfolk, 76; Houston, 537. Total today, 1,641.

INTERIOR MOVEMENT.

	Middling.	Receipts.	Shipments.	Stock.
Memphis	12.00	1,485	3,825	164,387
Augusta	12.50	122	97	51,864
St. Louis	.....	1,079	1,079	7,881
Ft. Worth	11.95	.....	.....	.....
Lit. Rock	11.85	45	124	6,974
Atlanta	12.75	.....	.....	.....
Dallas	11.75	.....	.....	.....
M'gomery	11.80	.....	.....	.....
To. today	.....	2,731	5,125	231,106

Sales—Memphis, 223; Augusta, 103; Dallas, 10. Total today, 341.

SECURITIES PRICE AVERAGES

New York, July 15 (A.P.).—Bond averages:

	10 Ind.	10 RRs.	10 Ut.	30 Tot.
Today	93.0	107.4	103.3	100.2
Prev. day	93.0	107.4	100.3	100.2
Week ago	92.8	107.0	100.0	99.9
Month ago	93.7	107.1	99.9	100.2
Year ago	92.4	102.4	97.3	97.4
2 yrs. ago	95.2	105.1	99.0	99.8
3 yrs. ago wkly. ave.	95.1	106.2	98.8	100.0
High (1930)	94.5	107.8	100.3	100.5
Low (1930)	91.9	104.5	97.8	98.4
High (1929)	95.3	108.0	99.8	99.9
Low (1929)	90.4	100.8	96.0	96.3

Stock averages:

	50 Ind.	20 RRs.	20 Ut.	90 Tot.
Today	165.1	124.1	226.0	169.3
Prev. day	165.2	124.3	226.6	169.6
Week ago	154.5	118.9	209.8	158.6
Month ago	168.3	124.0	235.3	173.1
Year ago	228.2	157.8	256.0	227.5
2 yrs. ago	157.8	118.4	145.8	149.3
3 yrs. ago wkly. ave.	123.4	119.1	113.4	121.1
High (1930)	202.4	141.6	281.3	205.8
Low (1930)	149.6	115.4	204.9	154.0
High (1929)	252.8	167.8	353.1	253.5
Low (1929)	141.3	117.7	156.6	140.3

(Copyright, 1930, Standard Statistics Co.)

NEW YORK CURB TRANSACTIONS

Sales in hundreds.		High	Low	Close
	A			
1	Aero Sup B	7⅞	7⅞	7⅞
1	Air Invest vtc	4⅝	4⅝	4⅝
1	Allegheny Gas	4¼	4¼	4¼
4	Allied Aviation	2¼	2	2¼
3	Alum Co Am	231½	230½	231½
5	Alum Co Am pf (6)	108⅜	107¼	107¼
1	Am Arch (3)	38	38	38
1	Am Brit & Cont	4½	4½	4½
1	Am Cap pf (3)	30½	30½	30½
1	Am Cit P&L A (3r)	37⅜	37⅜	37⅜
7	AmCitP&L B(10%f)	17	16¾	17
5	AmComPo A (10%f)	22⅞	22½	22½
113	Am Cyan B (1.60)	22⅞	21⅞	22⅛
1	Am Dept St UR	3¾	3¾	3¾
3	Am Equities	15⅛	15⅛	15⅛
21	Am & Fgn Pow war	48⅜	46½	46½
15	Am Gas & El (1a)	118⅞	116	116⅞
4	Am Gas & El pf (6)	105¾	105½	105½
150	Am Hard Rub (6)AS	73	69	73
14	Am Invest B	9⅞	9½	9½
1	Am Invest war	4⅜	4⅜	4⅜
2	Am Lgt&Tr n (2½)	60½	60¼	60¼
4	Am Lgt&Tr pf	29¾	29¾	29¾
6	Am Maracaibo	2⅜	2⅜	2⅜
2	Am Nat Gas	13⅝	13	13⅝
3	Am Pneumatic	33	31	32¼
4	Am Potash & Chem	33	31	31
388	Am Superpow (1)	25⅜	24½	24¾
1	Am Superpo 1 pf(6)	99⅜	98⅞	99⅜
2	Am Superpow pf(6)	92⅞	92¾	92¾
3	Am Tob B new (4)	119	119	119
25	AmTransfo (1.40)AS	15	15	15
159	AmUt&Ge Bvtc(.40)	10⅞	9½	10½
1	Am Yvette	3	3	3
1	Amrad Corp	19	19	19
1	Anglo Chi C Nit	35½	35½	35½
38	Appalach Gas	9⅞	8½	9⅞
3	Ark Nat Gas	10⅛	10⅛	10⅛
21	Ark Nat Gas A	9⅝	9⅜	9½
2	Ark Nat Gas pf(.60)	7⅞	7⅞	7⅞
1	Art Metals (1)	13	13	13
1	Asso El Ind Ltd(.30)	6	6	6
2	Asso Gas & El	37⅜	37¼	37⅜
25	Asso G&E ctfs(8)AS	104	104	104
12	Asso G&El A (2)	34½	33⅞	34¼
5	Asso G & E deb rts	6⅝	6⅝	6⅝
21	Asso Laundry	9	9	9
3	Asso Rayon	3	3	3
4	Asso Rayon pf (6)	54	48½	54
3	Autom Mus A	3¾	3½	3¾
5	Aut M cv pr pt	10⅞	10¼	10¼
15	Avia Corp Am	4⅜	4⅛	4⅛
	B			
2	Bahia Corp	3⅛	3⅛	3⅛
5	Bancom Corp (1.60)	35⅜	35	35
25	Blue Ridge (.40)	8¾	8⅛	8¼
31	Bl Rid cvt pf (3r)	38⅜	37⅝	38⅜
2	Boh H C (2½) XD	74⅞	73½	74⅞
24	Braz Tr & Lt (2)	40½	40	40
7	Bridgeport Mch(¼)	5½	5	5
1	Buckeye Pipe (4)	56¼	56¼	56¼
7	Burco war	2¼	2	2
10	Butler Bros (.30)	5	4⅞	5
	C			
1	Cable R Tube vtc	3¼	3¼	3¼
6	Cable & Wire B	⅝	⅝	⅝
3	CAM Co vtc	⅝	½	½
2	CAM Co pf	3	3	3
10	Can Marc Wireless	4⅞	4⅝	4⅞
4	Central At States	3⅞	3⅝	3⅞
17	Cent P S A (1¾r)	29⅝	29⅛	29½
35	Cen States El (.40a)	25¾	24	25
1	Centrif Pipe (.60)	6⅞	6⅞	6⅞
1	Chain Strs Dev	4	4	4
49	Ch Nat As nv	23½	22¾	23¼
1	Chesebro Mfg (5g)	148¼	148¼	148¼
20	Childs pf (7) AS	107	107	107
301	Cities S (.30a) XD	27⅝	27	27⅝
2	Cities S pf (6) XD	88⅝	88⅛	88½
1	City S B Bpst(2.79)	45⅛	45⅛	45⅛
1	Cleve Elec Ill (1.60	57	57	57
1	Cleve Trac (1.60)	15	15	15
1	Colomb Syn	⅝	⅝	⅝
1	Colon Oil	3⅜	3⅜	3⅜
19	Colum Oil & G vtc	9	8⅞	9
1	Colum Pict (1½a)	39¾	39¾	39¾
11	Colum P vtc (1½a)	43	38	43
33	ComW & S war	4	3⅞	4
9	Com W Wks (6%f)	12⅞	12¾	12⅞
1	Comst Tun	½	½	½
1	Cons A'craft	20	20	20
1	Cons Cop Min	4½	4½	4½
2	Cons Dairy (2)	14	13½	13½
1	Cons G & E B (3.60)	116	116	116
2	Cons G Util A (2.20)	23¼	23¼	23¼
3	Cons G Util B vtc	10¼	10¼	10¼
2	Cons Instru	2¾	2⅝	2¾
9	Cons Laundries	14	13¾	13¾
2	Cons Ret St (1)	7½	7½	7½
36	Cord Corp	7¼	7	7¼
2	Corroon & Rey	10⅛	10⅛	10⅛
6	Cosden Oil	41	40	40
27	Creole Pet	6½	6	6½
12	Crocker & Wh	17½	17	17¼
1	Crown C Intl A (1)	10¼	10¼	10¼
10	Cuneo Pr (2½) XD	41⅜	40	41
4	Curtiss W war	1⅞	1⅞	1⅞
5	Cusi Mex Min	1	1	1
	D			
4	Dayton Airpl	3⅜	3⅛	3⅜
12	Deere&Co n (1.20a)	91	89½	90½
9	De Forest	4⅜	4⅛	4⅛
28	Detroit A'craft	6	5⅜	5⅜
1	Doehler Die-Cast	10	10	10
4	Douglas Airc (¾)	21⅝	21	21⅝
2	Dow Chem (2)	72	72	72
2	Dresser M A (3½)	46⅞	46½	46⅞
2	Dresser M B (2)	38⅝	38	38
4	Driver Harris	85	80	83
1	Duquesne Gas	10½	10½	10½
45	Durant Mot	4⅛	3⅜	3⅜
1	Durham Hos B	2	2	2
2	Duval Tex Sul	7½	7½	7½
	E			
6	East G & F	32	31¼	31¼
1	East St P B (1)	29⅜	29⅜	29⅜
1	East Utl As A (2)	41	41	41
275	Educat Pict pf AS	12	12	12
1	Eastern Util A	9¼	9¼	9¼
4	Eisler Elec (1½)	9⅜	9⅛	9⅛
715	El Bd & Sh (6%f)	83⅞	81½	82⅝
3	El B & Sh pf (6)	105	104⅞	105
8	El B&S 5% pf (5)	94½	93⅞	94½
10	El Pow Asso (1)	25	24	25
34	El P As A (1) XD	24⅜	23⅝	24⅛
2	El P & L Op war	48⅛	47⅝	47⅝
2	Elect Share (1a)	22	21⅝	22
2	Elect Share pf (6)	95	95	95
1	Empire Corp	8	8	8
2	Empire Fire Ins	13⅛	13	13⅛
1	Eng Gold Mines	¾	¾	¾
4	Europ El deb rts	4½	4½	4½
25	Evans Wallo Lead	2¼	2	2
	F			
3	Fabrics Finish	3⅜	3⅜	3⅜
2	Fairchild Avia A	4⅛	4⅛	4⅛
200	Fajardo Sugar AS	45⅛	45	45
1	Fandango	⅝	⅝	⅝
2	Fansteel	9⅛	9	9
1	Fed Comp & Ware	22	22	22
2	Fed Screw (3)	19	18⅞	19
1	Fiat rcts (1¼)	17¼	17¼	17¼
1	First Nat Cop	¼	¼	¼
16	Fokker Aircft	19⅝	18⅞	19
23	Fort M Cn A(1½)	32	31½	32
3	Ford M Frce (.28)	11⅝	11¼	11¼
12	Ford M Ltd(.37½)	16	15¾	16
33	Fox Theater A	10	9⅞	9⅞
	G			
19	Gen Bak	2⅝	2½	2½
7	Gen Bak pf (3)	31½	31½	31½
6	Gen El Ltd rct (6)	12⅛	12	12¼
2	Gen Firepr (2g)	30	30	30
4	Glen Alden Cl (6)	81	80	81
1	Globe Underwrit(.15)	10⅛	10⅛	10⅛
5	Gold Seal Elec	3	2¾	3
26	Golden Center Min	3½	2¾	3½
46	Goldman Sachs	21⅝	21¼	21½
1	Gotham Knitbac	1	1	1
1	GrandRapStoreEq	7¾	7¾	7¾
2	Graymur	33	33	33
60	GrAtl&Pac nv(5)AS	219	207	213
1	Griffith D W	¼	¼	¼
1	Groc Str Prod vtc	10¼	10¼	10¼
7	GulfOilCorpPa (1½)	126⅞	123	126
	H			
4	Hall Lamp (1½)	10	9½	9½
2	Hecla Min (1)	9	9	9
12	Horn & Hard (2½)	35⅜	35	35
89	Houston Oil	19⅝	18¾	19¼
6	Hudson Bay M & S	8⅛	7⅞	8⅛
1	Humble Oil (2)	91¾	91¾	91¾
8	Hydro El Serv (2)	40½	39¼	40½
45	Hygrade Food	11½	9⅞	11½
	I			
20	Imp Oil Can (½)	20⅞	20¾	20¾
1	Ind Ter Ill B	28⅞	28⅞	28⅞
2	Ind Pipe Line(2½g)	33	33	33
6	IndustFinctf(10%f)	19	18¼	19
4	Ins Co Nor Am rts	3¼	3	3
11	InsuranceSec (1.40)	17¼	17	17
4	Intercon Petrol	⅞	¾	⅞
2	InterconPow A war	2½	2½	2½
4	Int Nickel rts	⅝	⅝	⅝
1	InterSafRaz B (3g)	10	10	10
2	Inter Util A (3½)	42	42	42
7	Irving Air Ch war	4⅛	3¾	4⅛
	L			
2	Lily Tulip Cup(1½)	25	24	25
1	Lion Oil (2)	22	22	22
8	Loew's war	9⅞	9½	9⅞
2	Loew's deb rts	38	36	38
10	Lone Star Gas (1)	39⅜	38⅜	39
7	Long Is Lt (.60)XD	40	39½	40
	M			
20	Marine Mid (1.20)	31⅞	31¼	31⅜
1	Mayflow As (2a)	61	61	61
1	Mercantile Stores	44	44	44
11	Mid St Pet A vtc	6⅜	5⅜	6⅜
2	Mid St Pet B vtc	2⅝	2⅝	2⅝
48	M West Ut(8%f)XD	29¾	29	29⅜
24	Mo K Pipe L(10%f)	24	23½	23⅝
	N			
2	National Am Co	7	6⅞	7
1	Nat Food A	8	8	8
10	Nat Rub Mach (2)	24	22½	23⅞
2	Nat Screen (2)	31⅝	31¼	31⅝
4	Nat Sh T SecA(½a)	14⅜	14⅛	14⅜
2	Nelson (H) (2)	22	21⅝	22
6	Newmont Min (4)	89⅝	89	89
2	N Y Transit (1.60)	17	16	17
96	NiaHudPow n (.40)	17⅜	17⅛	17⅛
2	Niles Bem Pd (2½g)	28	27⅞	28
3	Nipissing Mine (30)	1⅛	1	1
22	Nor Am Avia A war	3¼	2⅞	3¼
3	N Europ Oil	2¾	2½	2⅝
1	No States P A (8)	150⅛	150⅛	150⅛
	O			
30	O B T 7% pf (7)AS	114½	114	114
13	Ohio Oil (4)	68⅛	67⅞	68⅛
73	Ohio Oil new	34⅛	33⅝	34
2	Outbd M A (1.80)	11⅛	11	11
	P			
2	P G & E 1st pf(1½)	27⅝	27⅝	27⅝
13	Pandem Oil	⅞	¾	¾
14	Pennroad Corp(.20)	12¼	12⅛	12⅛
89	Petroleum Corp war	3⅞	3¾	3⅞
1	Philippe(L)B(1.80g)	18	18	18
5	Premier Gold (.24)	1	⅞	1
8	Pub Util Hold	16¾	16¼	16¾
	R			
2	Railroad Sh (¼)	6	6	6
14	Rainbow L Pr A	10	8¾	10
40	Rainbow L Pr B	4¾	4⅛	4¾
1	RockL&P tr ctf(.92)	23	23	23
	S			
17	St Regis Paper (1)	23⅞	23⅜	23⅛
2	Saxet Co	15	14⅞	15
1	Shattuck Denn	5	5	5
12	Shenandoah	11	10¼	11
6	Shenandoah pf(3r)	39⅝	38⅝	39⅝
10	Stand Motor	2	1⅞	2
45	Stand Oil Ind (2½)	50⅝	50⅜	50⅝
9	Stan Oil Ky (1.80g)	32	31⅞	31⅞
6	Stein Cosmetics	8	8	8
2	Strauss Roth	14⅜	14⅛	14⅜
1	Strom Carl (1¼)	28⅜	28⅜	28⅜
5	Sunray Oil (.40)	5⅜	5⅜	5⅜
3	Swift Int (2½)	34⅜	34	34
	T			
7	Tampa El (2a)	66⅜	65½	66⅜
3	Technicolor Inc	34	33⅛	33⅛
13	Thatcher Sec	3⅛	2⅞	3⅛
1	Tob Prod Export	1¼	1¼	1¼
1	Todd Shipyards (4)	48⅜	48⅜	48⅜
10	Toledo Edi pf (7)AS	109	109	109
223	Transam C (1.60a)	21⅞	21⅜	21¾
10	Transcont Air Tr	8⅞	8⅜	8⅜
3	Trans Lux D Pic A	9	8⅞	9
1	Tri Cont Corp war	5⅛	5⅛	5⅛
10	Tri Util (1.20a)	48½	47	48½
4	Tubize Ch Corp B	8½	8⅜	8½
1	Tung-Sol Lamp (2)	14¼	14¼	14¼
1	Twin Sta N Gas A	11⅜	11⅜	11⅜
	U			
1	Union Tobacco	⅜	⅜	⅜
1	Unit Ch ptc pf (3)	31¼	31¼	31¼
22	United Corp war	18⅞	18¼	18⅞
185	Unit Fdrs (2/35f)	19½	18⅞	19½
180	United Gas new	16⅛	15⅝	15¾
5	United Gas war	7	6⅝	6⅞
6	Unit Gas pf (7)	94	94	94
120	Un L & P A (1) XD	41⅜	40	40
15	Un L & P B (1) XD	88⅞	88⅜	88¾
3	Un L P cv pf (6)	109⅜	108⅞	109⅜
5	U S Int Sec pf (5)	64	64	64
6	U S & Overseas	16½	16	16½
39	U S Elec Pow	13¼	12⅝	12⅞
1	U S Elec Pow war	4	4	4
1	U S Foil B (1)	18	17½	17½
2	U S Gypsum (1.60)	45	45	46
3	U S Lines pf (1)	12⅛	11¾	12⅛
3	U S Radiator (2)	42⅜	42	42⅜
11	UnitedVerdeExt (2)	9⅛	9	9
20	United Zinc Smelt	2½	2	2
1	Unity Gold Min	¼	¼	¼
15	Utility Equities	13⅝	13	13⅛
12	Util Pow & Lt (1r)	17⅞	17½	17⅞
29	Utility & Indus	14⅛	13⅝	14
3	Util & Ind pf (1½)	23½	23	23½
	V			
41	Vacuum Oil (4)	88⅞	87⅛	88
2	Van Camp Packing	5⅜	5¼	5⅜
1	Venezuelan Pet	2⅜	2⅜	2⅜
4	Vick Finance	7	6⅞	7
	W			
1	Walgreen Co	36¾	36¾	36¾
1	Watson (J W) Co	2⅛	2⅛	2⅛
5	WestAirExpress(.60)	34⅜	33	34⅜
1	West Mass Co (2)	59⅞	59⅞	59⅞
	Z			
1	Zonite Prod (1)	14	14	14

Sales in lots of $1,000.		High	Low	Close
	DOMESTIC BONDS.			
	A			
17	Alabama Power 4½s, 1967	98¼	98	98
3	Alabama Power 5s, 1967	103¼	103¼	103¼
3	Alum Co 5s, 1952	103½	103	103
3	Alumin Ltd 5s, 1948	99¾	99½	99¾
30	Am Comwith Pow 6s, 1940	95⅜	94¾	94¾
31	Am Gas & El 5s, 1928	98⅞	98⅝	98¾
6	Am Pow & Lgt 6s, 2016	107½	107⅛	107½
5	Am Rad 4½s, 1947	99	98⅞	99
5	Am Roll Mill 5s, 1948	98¼	98⅛	98¼
2	Appalach Gas 6s, 1945	107	107	107
6	Appalach Gas 6s, B, 1945	96⅝	96	96⅝
6	Appalach Power 5s, 1956	100⅜	100⅜	100⅜
46	Ark Pow & Lgt 5s, 1956	98⅜	98½	98½
5	Asso Elec 4½s, 1953	86	86	86
3	Asso Gas & El 5½s, 1938	83	82¾	83
6	Asso Gas & El 5½s, 1977	96	96	96
24	Asso Gas & El 5s, 1968	83¾	83½	83¾
17	Asso Gas & El 4½s, C, 1949	77⅞	77⅛	77⅞
9	Asso Tel Util 5½s, C, 1944	96⅞	96⅛	96⅞
	B			
9	Bell Tel Can 5s, A, 1955	103¼	103¼	103¼
1	Bell Tel Can 5s, B, 1957	103	103	103
35	Bell Tel Man 5s, C, 1960	102⅞	102⅜	102¾
14	Boston & Maine 2d 5s, 1955	99⅝	98⅞	99⅛
	C			
63	Calif Pack 5s, 1940	100½	100	100½
4	Can N W Ind S S 5s, 1955	102¾	102	102¾
9	Can Nat Ry 4¾s, 1955	100¼	100	100¼
1	Can Pac Ry 4½s, 1960	98¼	98¼	98¼
1	Can Nor Ry Equip 7s, E, 1935	108⅛	108⅛	108⅛
3	Cap Admin 5s, A, 1953, ww	91	90½	91
5	Caro Pow & Lgt 5s, 1956	102⅜	102⅜	102⅜
31	Caterpil Trac 5s, 1938	101½	101¼	101⅜
13	Cent Stat Elec 5½s, 1954	79⅞	78¾	79⅜
13	Cent Stat Elec 5s, 1948	75⅛	75	75⅛
3	Cent Stat P & L 5½s, 1953	86⅜	86	86⅜
5	Chic Pneu Tool 5½s, 1942	100	100	100
8	Chic Ry cod 5s, 1927	82	81½	81½
11	Childs Co 5s, 1943	88	87⅞	88
2	Cigar Strs Real 5½s, A, 1949	86¼	86¼	86¼
2	Cin St Car 6s, B, 1955	97½	97½	97½
3	Cities Serv 5s, 1966	82¾	82¼	82¾
1	Cities Serv 5s, 1950	100⅜	100⅛	100⅜
216	Cities Serv Gas 5½s, 1942	84⅜	84⅜	84⅜
2	Cities Serv G Pipe 6s, 1943	92	92	92
15	Cities Serv Pow 5½s, 1952	87½	86½	87
1	Comwealth Edison 4½s, D, 1957	97⅞	97⅞	97⅞
1	Cons Gas Balt 5s, F, 1965	105¼	105¼	105¼
57	Cons Gas Balt 4½s, H, 1970	99⅝	99½	99⅝
1	Cons Pub 6¾s, 1936	99½	99½	99½
2	Consum Power 4½s, 1958	99½	99⅛	99½
5	Cont Gas & Elec 5s, A, 1958	89	88½	89
3	Cont Oil 5½s, 1937	97	97	97
2	Crown Zeller 6s, 1940	96½	96½	96½
11	Crucible Steel 5s, 1940	99¼	99⅛	99¼
1	Cudahy Pack 5½s, 1937	97	97	97
	D			
5	Delaware Elec Pow 5½s, 1959	94	93½	94
1	Detroit City Gas 5s, B, 1950	101	101	101
11	Detroit Int Bridge 7s, 1952	33	30	33
1	Detroit Int Bridge 6½s, 1952	53⅛	52⅛	53⅛
4	Dix Gulf Gas 6½s, A, 1937, ww	94	93⅜	93⅜
1	Duquesne Gas 6s, 1945	86½	86½	86½
	E			
21	East Util Inv 5s, A, 1954	80	79⅛	80
6	Edison Elec Ill 5s, 1933	101⅜	101⅜	101⅜
21	Elec Pow & Lgt 5s, 2030	91¾	90¾	90¾
3	Fairbanks Morse 5s, 1942	97½	97½	97½
5	Fed Water 5½s, 1954	95	94⅞	95
6	Firestone Tire 5s, 1942	92	91	92
3	Fisk Rubber 5½s, 1931	35	35	35
1	Fla Pow & Lt 5s, 1954	89	89	89
	G			
31	Gatineau Pow 5s, 1956	95¼	95	95
6	Gatineau Pow 6s B, 1941	98	97¾	97¾
9	Gen Bronze 6s, 1940	95¾	95	95¾
17	Geo Pow 5s, 1967	101	101	101
3	Gobel (A) 6½s A, 1935	95	95	95
4	Green Mt Pow 5s, 1948	99½	99½	99½
8	Gulf Oil Pa 5s, 1947	102	101⅞	102
5	Gulf St Ut 5s A, 1956	99⅝	99⅝	99⅝
	H			
2	Hood Rub 7s, 1936	90	89	90
2	Hood Rub 5½s, 1936	78	78	78
1	Houst Gulf Gas 6½s, 1943, ww	93¾	93¾	93¾
6	Houst Gulf Gas 6s A, 1943	94½	93¾	94½
12	Hud Bay M & S 6s, 1935	101¼	100⅛	101¼
	I			
4	Ill Pow & Lgt 5½s, 1957	92⅞	92¾	92¾
7	Ill Pow & Lgt 5½s B, 1954	101½	101½	101½
3	Indep Oil 6s, 1939	103⅞	103⅞	103⅞
2	Indnapls P & L 5s A, 1957	100¼	100¼	100¼
17	Inland Util 6s, 1934	100	99	100
1	Insul Util Inv 6s B, 1940	101⅛	101⅛	101⅛
9	Intercont Pow 6s A, 1948, ww	88½	88½	88½
12	Interl Pow Sec 7s E, 1957	100¼	99¾	99¾
16	Interl Sec Am 5s, 1947	81⅛	80	80⅝
3	Inters Pow 6s, 1952	88	88	88
14	Inters Pow 5s, 1957	90½	90	90
11	Invest Co 5s A, 1947, xw	79	78⅝	78⅝
5	Iowa-Neb Lt & P 5s, 1957	95¼	95¼	95¼
	J			
1	Jersey Cent P & L 5s B, 1947	100	100	100
	K			
1	Kan G & E 6s A, 2022	106	106	106
1	Kelvinator 6s, 1936, xw	91	91	91
17	Kop Gas & C 5½s, 1950	103	102½	102½
	L			
5	Laclede Gas 5½s, 1935	101⅛	101⅛	101⅛
2	Lehigh P S 6s A, 2026	105½	105½	105½
1	Libby McN & L 5s, 1942	93¼	93¼	93¼
8	Louis P & L 5s, 1957	97⅝	97½	97½
	M			
24	Mass Gas 5s, 1955	98¼	97¾	97¾
20	Middle Sts ret 6½s A, 1945	70	66½	68¼
10	Mid West Util 5s, 1934	98¾	98¾	98¾
4	Mid West Util 5s, 1935	97½	97½	97½
59	Mo Pac 5s H, 1980	100¼	99⅝	100¼
4	Montreal L H & P 5s A, 1951	101⅜	101¼	101¼
2	Montreal L H & P 5s B, 1970	101	101	101
	N			
1	Nat Pow & Lt 6s A, 2026	106	106	106
45	Nat Pow & Lt 5s B, 2030	91½	91¼	91¼
5	Nat Pub Serv 5s, 1978	77	76¾	76¾
5	Neisner Bros 6s, 1948	85½	85¼	85½
5	Newberry (J J) 5½s, 1940	97½	97½	97½
1	New Eng Gas & El 5s, 1947	91	91	91
1	N Y Foreign 5½s, 1948, ww	85	85	85
25	N Y Pow & Lt 4½s, 1967	95⅜	95¼	95⅜
1	Niag Falls Pow 6s, 1950	106	106	106
8	Niag Shrs 5½s, 1950	103⅝	103	103
12	Nor Ind Pub Ser 5s, 1969	102¼	102¼	102¼
4	Nor State Pow 6½s, 1933	103	103	103
16	Nor Tex Ut 7s, 1935, ww	112½	112½	112½
11	Nor West Pow 6s, 1960	98½	98¼	98½
	O			
1	Ohio Pow 4½s D, 1956	95½	95½	95½
2	Penn Dk & Ware 6s, 1949	95	95	95
	P			
5	Penn Oh Ed 6s, 1950, xw	103	103	103
9	Penn Oh Ed 5½s B, 1959	99¾	99½	99½
1	Penn P & L 5s D, 1953	102¾	102¾	102¾
4	Peop Lt & P 5s, 1979, ww	80	80	80
1	Phila El 5s, 1960	104⅛	104⅛	104⅛
15	Phila El 5½s, 1972	106⅛	105⅞	105⅞
1	Pitts Steel 6s, 1948	93½	93½	93½
3	Poor & Co 6s, 1939	104½	104½	104½
5	Procter & Gam 4½s, 1947	99¾	99¾	99¾
9	Puget Sd P & L 5½s, 1949	102⅛	101⅞	101⅞
15	Pug So P & L 5s C, 1950	97	96¾	96¾
	R			
1	Reliance Mang 5s A, 1954	75	75	75
1	Rem Arms 5½s, 1933	97½	97½	97½
4	Roch Cent Pow 5s, 1953	76	76	76
	S			
9	St L Gas & Coke 6s, 1947	69	67⅞	69
6	San Ant Pub Ser 5s B, 1958	97⅛	97	97
1	Saxet Corp 6s A, 1945	99⅜	99⅜	99⅜
1	Schulte R E 6s, 1935	80⅛	80⅛	80⅛
1	Schulte R E 6s, 1935, xw	80⅛	80⅛	80⅛
6	Scripps 5½s, 1943	103⅜	103	103⅜
1	Servel Inc 5s, 1948	67⅛	67	67
11	Shawing W & P 5s C, 1970	102¼	102	102¼
11	Shawing W & P 4½s A, 1967	95⅛	95	95⅛
1	Shawsheen 7s, 1931	101	101	101
1	Sheffield Stl 5½s, 1948	101	101	101
19	S E P & L 6s A, 2025, xw	107¼	107	107
1	South Cal Ed 5s, 1944	103	103	103
1	South Cal Ed 5s, 1951	103½	103	103
3	South Cal Gas 5s, 1937	93¾	93½	93½
6	Southern Nat Gas 6s, 1944	93½	93¼	93½
2	Sou Nat Gas 6s, 1944, xp	77⅞	77⅜	77⅞
2	South Lt & Pow 5s A, 1957	95¼	95	95¼
3	Southwest Nat Gas 6s, 1945	96⅝	95	96⅝
18	Standard P & Lt 6s, 1957	99⅜	99	99⅜
1	Sun Oil 5½s, 1939	102¼	102¼	102¼
7	Swift Co 5s, 1932	100⅞	100⅞	100⅞
1	Swift Co 5s, 1944	102⅝	102⅜	102⅝
	T			
5	Tex Gas Util 6s, 1945	95⅝	95	95⅝
6	Tex P & Lt 5s, 1956	100¼	100¼	100¼
33	Tri Util 5s, 1979	89	88⅛	89
	U			
46	Union Gulf Corp 5s, 1950	101	100¾	101
9	Un Lgt & Ry 5½s, 1952	90⅞	90½	90⅞
6	Un Lgt & Ry 6s, A, 1952	100⅛	100⅛	100⅛
43	U S Rub 6s, 1933	97	96¾	97
	V			
16	Van Sweringen 6s, 1935	97¼	97	97¼
5	Virg El Pow 5s, A, 1955	102	102	102
	W			
47	Wabash RR 5s, D, 1980	100¾	100⅜	100½
22	Waldorf Ast 7s, 1954	90½	89⅛	89⅛
3	Wash Wat Pwr 5s, 1960	103⅝	103⅝	103⅝
3	Webster Mil 6½s, 1933	97⅛	97⅛	97⅛
3	West Pa Gold 5s, 2030	90	90	90
12	West Tex Util 5s, A, 1957	92	91⅞	92
1	Wisc P & L 5s, E, 1956	100½	100½	100½
	FOREIGN BONDS.			
	B			
32	Berlin City Elec 6s, 1955	85½	85	85½
21	Brisbane 6s, 1950	96	95½	95¾
6	Buen Airs Prov 6½s, 1961	87¼	86½	86⅝
	C			
8	Com Privat Bk 5½s, 1937	89½	89	89½
11	Cuba Rep 5½s, 1945	94¼	94	94
1	Cuban Tel 7½s, A, 1941	107½	107½	107½
	D			
1	Danish Con 5½s, 1955	100	100	100
2	Danish Cons 5s, 1953	91⅛	91⅛	91⅛
1	Den Btg Bk 5s, 1972, IX	97¾	97¾	97¾
	E			
27	Europ Elec 6½s, 1965	90	89¼	89¼
	F			
1	Fin Ind Bk 7s, 1944	99½	99½	99½
1	Finland R M Bk 6s, 1961	82	82	82
	G			
4	Ger Cons Mun 7s, 1947	96¼	96¼	96¼
1	Ger Cons Mun 6s, 1947	85	85	85
1	Gesfuerel 6s, 1953	91¾	91¾	91¾
	H			
1	Hamburg El 7s, 1935	100⅜	100⅜	100⅜
17	Hamburg El 5½s, 1938	87	87	87
5	Hanover Cred 6s, 1931	97¾	97¾	97¾
1	Helsingfors 6½s, 1960	91¼	91¼	91¼
	I			
5	Isarco Hyd El 7s, 1952	91	91	91
1	Isotta Fras 7s, 1942, ww	87	87	87
12	It Sup Pow 6s, A, 1963, xw	72	71½	72
	M			
2	Medellin Col 7s, 1951	88⅞	88½	88⅞
	N			
5	Nippon El Pow 6½s, 1953	91	91	91
14	Prussia F S 6½s, 1951	93½	93¼	93¼
33	Prussia F S 6s, 1952	89	88½	88½
	R			
2	Rio de Janeiro 6½s, 1959	73	73	73
5	Ruhr Gas 6½s A, 1953	86½	86½	86½
5	Ruhr Housing 6½s, 1958	87½	87½	87½
25	Russ 6½s ctf N C, 1919	4⅛	4⅛	4⅛
	S			
2	Santa Fe Arg 7s, 1945	86½	86½	86½
5	Santiago Chile 7s, 1949	96	95⅝	95⅝
1	Santiago Chile 7s, 1961	93½	93½	93½
3	Stinnes 7s, 1936, xw	87¼	87¼	87¼
10	Stinnes 7s, 1946, xw	85⅞	85¼	85⅛
	T			
4	Terni Elec 6½s, 1953	85½	85⅜	85⅜

Total stock sales today, 613,000 shares; total sales year ago, 2,247,100 shares. Total bond sales today, $1,896,000; total bond sales year ago, $1,765,000.

AS—Actual sales. XD—Ex dividend. XR—Ex rights. (a) Plus extra in stock. (b) Plus 10% in stock. (f) Payable in stock. (g) Partly extra. (h) Plus 5% in stock. (j) Partly stock. (r) Cash or stock. (ur) Under rule. (wi) When issued. (n) New. (ww) With warrants. (xw) Without warrants.

LOCAL PRODUCE MARKET.

POULTRY—Alive: Turkeys, old, 20@22; old hens, 21@22; broilers, large, 38@40; chickens, small, 27@28; large, 33@35; medium, 28@30; Leghorns, broilers, 20@23; large fowls, 21@22; small fowls, 18@19; ducks, 15@18; geese, 15; young keats, 60@65. Dressed: Turkeys, young, 30@32; old, 30@32; Leghorns, broilers, 25@30; fowls, 24@35; chickens, small, 32@33; medium, 37@38; large, 40@42; keats, 60@75.

LIVE STOCK—Lambs, 5@10; calves, 8½@9.

EGGS—Average receipts, 22@23; hennery, 24@25.

BUTTER—Country packed, 20.

CANTALOUPES—Supplies, liberal; demand, moderate; market, about steady. Arizona, Salmon Tints, jumbos, 36s and 45s, ripe, 2.00@2.50; standard flats, 12s and 15s, ripe, 50@75; Georgia, fair quality and condition, Salmon Tints, standard crates, all sizes, 1.25; poorer, 1.00; North Carolina, Ridgeway section, Salmon Tints, standards, 36s and 45s, 2.25@2.50; few 3.00; ponys, 54s, 1.50@2.00; poorer low as 1.00; other sections, Salmon Tints, standards, 45s, 2.00@2.25; 3-3-crates, 1.00. Honey Dews: Supplies, light; demand, slow; market, dull. California, standard crates, 9s to 12s, 2.25@2.50. Honey Balls: Supplies, light; demand, slow; market, weaker; California, jumbos, 45s, 4.00; standards, 45s, 3.25; ponys, 54s, 2.50; orange pack, 2.00.

LETTUCE—Supplies light for Western stock; demand, moderate; market, about steady. California and Colorado, crates, Iceberg type, 4-5 dozen, 5.00; poorer, 4.50. Eastern stock: Supplies, moderate; demand, light; market, dull. New York, 2-dozen crates, Big Boston type, 75@90; few $1.00.

ONIONS—Supplies, light; demand, moderate; market, steady. Texas and California, standard crates, yellow Bermudas, U. S. No. 1, 2.00.

PEACHES—Supplies, moderate; demand, moderate; market, steady. U. S. No. 1; North Carolina, bushel baskets, Hileys, large size, 3.25@3.50; medium size, 2.50@3.00; bushel baskets, Belles, very large size, 3.00@3.25; sixes, Hileys, large size, 3.00; medium size, 2.50.

POTATOES — Supplies, moderate; demand, moderate; market, slightly stronger. Eastern Shore, Virginia, cloth-top stave barrels, Cobblers, U. S. No. 1, 2.75@3.00.

TOMATOES — Supplies, light; demand, moderate; market, about steady. Virginia, sixes, ripes and turning, wrapped, fancy count, 1.75@2.25.

WATERMELONS—Supplies liberal; demand, moderate; market, dull. Georgia and South Carolina, Tom Watsons, 34-36-lb. average, 50@60; 30-32-lb. average, 40; 26-28-lb. average, 30@35 each.

PEPPERS—Supplies, very light; demand, moderate; market, steady. North Carolina, bushel hampers, mostly around, 1.50; few 2.00.

CUCUMBERS—Supplies, light; demand, moderate; market, about steady. Eastern Shore, Maryland and North Carolina, bushel hampers, fancy, mostly around 1.00; few 1.25.

GREEN CORN—Supplies, moderate; demand, moderate; market, about steady. North Carolina, crates, 1.00@1.25.

EGGPLANT—Supplies, light; demand, moderate; market, steady. Norfolk section, Virginia, ½-barrel crates, 2.50@2.75.

LIMA BEANS—Supplies, light; demand, good; market, stronger. North Carolina, bushel hampers, 1.50@2.00.

PEAS — Supplies, moderate; demand, moderate; market, about steady. New York, bushel baskets, ordinary quality and condition, 1.00.

THE METAL MARKET.

New York, July 15 (A.P.).—COPPER—Dull; electrolytic spot and future, 11½.

TIN—Steady; spot and nearby, 29.50; future, 29.75.

IRON—Steady and unchanged.

LEAD—Quiet; spot, New York, 5.25; East St. Louis, 5.15.

ZINC—Steady; East St. Louis spot and future, 4.12@4.15.

ANTIMONY—Spot, 6.75.

London, July 15 (A.P.).—Copper, spot, £48 2s 6d; future, £47 17s 6d; electrolytic, spot, £52 10s; future, £54 10s. Tin, spot, £133 5s; future, £135. Lead, spot, £18 5s; future, £18. Zinc, spot, £15 17s 6d; future, £16 12s 6d.

BALTIMORE SECURITIES.

Baltimore, July 15 (A.P.). — Closing prices:

Arundel Corporation	42¼
Baltimore Trust	37
Black & Decker	32
Central Fire ctfs dep	50
Commercial Cred war	1
Cons G E L & Power	114¼
Cons G E L & P 5% pf	102½
Cons G E L & P 6% pf	110½
Emerson Br Sel C A	31½
Fidelity & Deposit	166
Fidelity & Guar Fire	37
Houston Oil pf	80
Maryland Casualty	37⅜
Mer & Miner Tr Co	40
Pa Water & Power	75
Un Rys & Electric	9¼
U S Fidelity & Guar	39¼
Baltimore City 3½s, 1980	85
Balto C 4s 1948 2d Sec Sch	99
Balto City 4s 1961 S H	99½
Un Rys & Elec fdg 5s	60

LIVE STOCK MARKETS.

Chicago, July 15 (A.P.) (U. S. Dept. of Agri.).—HOGS—27,000 including 7,000 direct; mostly 10-15 lower; underweights, 25 off; practical top, 9.70; bulk desirable, 160-200 lbs., 9.50@9.65. Light light (good and choice), 140-160 lbs., 9.35@9.50; lightweight, 160-200 lbs., 9.40@9.75; medium weight, 200-250 lbs., 9.00@9.65; heavy weight, 250-350 lbs., 8.40@9.10. Packing sows (medium and good), 275-500 lbs., 7.25@8.00; slaughter pigs (good and choice), 100-130 lbs., 8.75@9.25.

CATTLE—7,500; calves, 2,000; general market weak to 25 lower; weighty steers and fat cows off most; early top steers, 11.50; light heifer yearlings, 11.25. Slaughter cattle and vealers—Steers (good and choice), 600-900 lbs., 9.50@11.50; 900-1,100 lbs., 9.25@11.50; 1,100-1,300 lbs., 9.00@11.50; 1,300-1,500 lbs., 8.75@11.50; common and medium, 600-1,300 lbs., 6.50@9.25. Heifers (good and choice), 550-850 lbs., 9.50@11.25; common and medium, 6.00@9.50. Cows (good and choice), 6.75@8.75; common and medium, 5.00@6.75; low cutter and cutter, 4.00@5.00. Bulls (yearlings excluded), good and choice (beef), 7.00@8.25; cutter to medium, 6.00@7.75. Vealers (milk fed), good and choice, 12.50@14.50; medium, 11.00@12.50; cull and common, 6.00@11.00. Stocker and feeder cattle, steers (good and choice), 500 to 1,050 pounds, 7.75@9.00; common and medium, 5.50@7.75.

SHEEP—15,000; native lambs steady; Westerns unsold; sorted natives, 10.50 to mostly 10.75; a few 11.00; Westerns held around 11.50; fat ewes steady at 3.00@3.50; feeding lambs scarce. Lambs (90 lbs. down), good and choice, 10.50@11.60; medium, 9.00@10.50. All weights (common), 6.50@9.00. Ewes, 90-150 lbs., medium to choice, 2.25@4.00. All weights—Cull and common, 1.00@2.75. Feeding lambs (50-75 lbs.), good and choice, 7.25@8.00.

New York, July 15 (A.P.).—CATTLE—Receipts, 290, nominal, no trading; vealers and calves, receipts, 1,680, steady; vealers, good and choice, 12.00@14.50; medium, 9.50@11.50; culls and common, 7.50@9.00; calves, no trading.

SHEEP AND LAMBS—Receipts, 13,870; weak; lambs, good to choice, 11.00@12.00; medium, 8.50@10.50; common, 7.00@8.00; culls, 6.00@6.50; ewes, medium to good, 3.00@3.50; culls, 4.00.

HOGS—Receipts, 2,530, nominal, no trading.

NEW YORK MONEY MARKET.

New York, July 15 (A.P.).—Call money, high, 2½; low, 2; ruling rate, 2½, close, 2 per cent. Time loans, firm; 30 days, 2¼@2¾; 60 days, 2½@2¾; 90 days, 2¾@3; 4-5 months, 3; 4-6 months, 3¼; 6 months, 3¼@3½; prime commercial paper, 3@3¼, 3½. Bankers' acceptances, unchanged. Bar silver, 43¼.

NEW YORK PRODUCE.

New York, July 15 (A.P.).—BUTTER—26,866, firm; creamery higher than extra, 35½@36; extra, 92 score 35; first, 88 to 91 score, 31½@34½.

CHEESE—217,867; steady.

EGGS—45,087; firm; mixed colors, regular packed, close selected, heavy, 26@26¾; extras, 25@25¾; extra firsts, 23@23½; nearby hennery browns, extras, 26½@26¾; extra firsts, 23@24; other grades, unchanged.

POULTRY — Dressed: Steady; fowls, frozen, 18@27; duck, Long Island, fresh, 17½@18. Live: Steady; broilers, freight, 18@26; express, 17@35; fowls, freight, 23@26; express, 20@26.

SUGAR—Raw, spots, duty paid, 3.28; refined, 4.70 for fine granulated.

COFFEE—Spot, quiet; Rio 7s, 8@8¼; Santos 4s, 13⅝@13⅝.

BALTIMORE MARKETS.

Baltimore, July 15 (A.P.).—PRODUCE: Apples, Western Maryland, Pennsylvania and Virginia, bushel baskets, transparents, as to size, 35@1.50; various other early varieties, 40@1.25; nearby bushel hampers, various varieties 15@50.

POTATOES — Maryland and Virginia, stave barrels, Irish Cobblers, U. S. 1s, 2.50@3.00.

POULTRY — Live: Leghorns, 17@24; chickens, medium, 25@26.

EGGS—Nearby fresh gathered firsts, no bid.

WHEAT—No. 2 red winter export spot, 92⅞; No. 2 red winter garlicky domestic, spot and July, 87⅞; August, 88⅝.

CHICAGO STOCKS.

Balaban & Katz	72	75
Bendix	33¼	34
Borg & Warner	29½	29¾
Butler Bros.	8¼	8½
Chicago C & Conn. Ry. com	1⅜	2
Chicago C. & Conn. Ry. pfd	14½	16
Com. Edison	290	292
Consumers com.	4¼	4¾
Consumers pfd	....	65
Great Lakes Dredge	27¾	28⅛
Illinois Brick	19	20
Libby McNeil & Libby	14¾	15¼
McCord Rad. A	....	31
Middle West Util com	29½	29⅝
National Leather	1⅛	2
Public Service com $100 par	271	278
Public Service pfd	271	278
Quaker Oats com	205	215
Quaker Oats pfd	116	118
Swift & Co	28¾	29
Swift International	33¾	34¼
John R. Thompson	35	37
U. S. Gypsum	44½	46
Wahl Co.	4	6
Yellow Taxi	26⅛	26½

FEDERAL STORAGE ELECTS H.E. ELY, JR.

Union Fire Insurance Co., of Washington, D. C., Also Selects Directors.

FREIGHT LOADINGS DROP

By THOMAS M. CAHILL.

Election of Hanson E. Ely, jr., to the board of directors of the Federal Storage Co. at the latest meeting of that body, was announced yesterday. Mr. Ely is district manager and special Government representative of the talking picture division of the Western Electric Co. He is also a vice president and director of the Eastern States Gas & Power Co. of New York, and a director in the Anderson Gas & Utilities Co., the Greenwood Gas & Fuel Co. and the Sumter Gas & Power Co., all of South Carolina.

Mr. Ely is a graduate of the United States Naval Academy in the class of 1917 and is a member of the Army and Navy Club. He is a son of Maj. Gen. Hanson E. Ely, U. S. A. Other directors of the Federal Storage Co. are E. K. Morris, Robert B. Hall, James M. Johnston, Harold N. Marsh, Charles P. Stone, H. Randolph Barbee, D. P. Gaillard, Henry P. Erwin, C. Griffith Warfield, Daniel L. Borden and Carroll Morgan.

G. L. Ohrstrom Aid Named.

G. L. Ohrstrom & Co. announce the appointment of John Roche Howland as resident manager of their Washington office in the Shoreham Building. Mr. Howland comes here from the Philadelphia office of the company. He is a graduate of United States Naval Academy, and, before joining the Ohrstrom organization, was associated with the Illinois Merchants Trust Co., of Chicago.

The policy of distributing conservative bonds and investment stocks and the development of estates from an analysis of investment needs has placed G. L. Ohrstrom & Co. among the largest national distributers in the country.

At the annual election of the stockholders of the National Union Fire Insurance Co. of Washington, D. C., the following directors were chosen to serve for the ensuing year: Charles R. Brown, Floyd E. Davis, Albert F. Fox, C. E. Galliher, Holcombe G. Johnson, J. Leo Kolb, John B. Larner, Walter S. Pratt, jr., B. F. Saul and Fritz L. Sandoz.

The board subsequently organized by the selection of the following officers: Albert F. Fox, president; B. F. Saul, vice president; John B. Larner, vice president; William H. Somerville, secretary, and William H. Marbury, assistant secretary.

Organized in 1865.

The charter of the company bears the signatures of Abraham Lincoln and William H. Seward, having been organized in 1865. Mr. Fox was reelected president for his twenty-ninth consecutive year.

Loading of revenue freight for the week ended July 5 totaled 792,141 cars, the car service division of the American Railway Association announced yesterday. Due to the observance of Fourth of July and the fact that the day following was also observed as a holiday, the total for the week of July 5 was a decrease of 144,707 cars below the preceding week and a reduction of 119,002 cars under the same week in 1929. It also was 58,806 cars below the same week in 1928.

Loading of revenue freight in 1930 compared with the previous year follows:

	1930.	1929.
Four weeks in January	3,349,424	3,571,455
Four weeks in February	3,505,962	3,766,136
Five weeks in March	4,414,625	4,815,937
Four weeks in April	3,619,293	3,989,142
Five weeks in May	4,598,555	5,182,402
Four weeks in June	3,719,477	4,291,881
Week of July 5	792,141	911,143
Total	23,999,447	26,528,096

Dr. Mark F. Finley, a director of the Merchants Bank & Trust Co., and past president of the American Dental Association, leaves tomorrow as a delegate to the association's annual convention at Denver.

Curb Review

New York, July 15 (A.P.).—Curb stocks again made substantial progress in today's trading, although a little irregularity cropped out among some of the more popular trading stocks in the afternoon. The market was fairly active during the morning, but turned dull as the session wore on. Total sales aggregated 618,300 shares.

Some of the industrials were buoyant. Driver Harris, an unusually wide mover for its price, sold up 12 poins to 85, and closed at 83. Aluminum Co. gained more than 6, and Columbia Pictures recorded a similar advance. Johnson Motor, Deere Cuneo Press and others advanced a point or two.

Aviation stocks were in better demand, reflecting reports of better transport business and sales. Output this year, however, is expected to fall somewhat short of last, and earnings continue low. Aviation Corporation of the Americas gained 4, and National Aviation sold up fractionally. Detroit Aircraft also sold up a fraction, as the issue again turned active, reflecting report of six months sales of more than $1,600,000 and unfilled orders July 1 of over $1,100,000.

Utilities turned irregular. Consolidated Gas of Baltimore gained 3, and Standard Power & Light 2 points. Electric Bond & Share sold up about 1½ points, then lost its gain. American Light & Traction, American Superpower and Middle West Utilities sagged a fraction.

Several of the investment trusts were in fair demand. Securities Corporation general gained 5 points, Shenandoah common a point, Trans-America ¾, and Prince & Whitely ⅜. United Founders closed off ¼. Oils were inclined to sag, although Cities Service closed up ¼, and was again active. Gulf lost 2.

NEW YORK BANK STOCKS.

(Furnished by W. B. Hibbs & Co.)

	Bid.	Asked.
Bank of America	95	97
Bankers Trust	148½	149½
Bank of Manhattan	113	114½
Central Hanover	345	350
Chase National	141	142
Chatham Phenix	104	108
Chemical Bank	72¾	73¾
Commercial National	400	410
Corn Exchange	161	164
Empire Trust	83	87
Fifth Avenue Bank	2800	3000
First National Bank	4900	5000
Guaranty Trust	634	638
Irving Trust	52¾	53½
Manufacturers Trust	97	100
National City	142¼	143¼
New York Trust	239	244
Public National	111	114
Title Guaranty	149	155

FOREIGN BONDS.

French Govt. 4s. 1917	40⅛
Grench Govt. 5s. 1931	40
French Loan Prem. 5s, 1920	51¼
French Loan 5s, 1928	39½
French Loan Prem. 6s, 1920	39¾
Belgian Prem. 6s	28¾
Belgian Restoration 5s	27
British War Loan 6s	486
British Victory 4s	424¾
Italian War Loan 5s	43

TREASURY CERTIFICATES.

(Reported by J. & W. Seligman & Co.)

Rate.	Maturity.	Bid.	Offer.
2⅞s June	15, 1931	100 16-32	100 18-32
3⅛s Sept	15, 1930	100 6-32	100 8-32
3⅛s Dec.	15, 1930	100 16-32	100 18-32
3s Mar.	15, 1932	100 27-32	100 30-32
3⅛s Sept	15, 1932	100 27-32	100 30-32
3⅛s Dec	15, 1932	100 27-32	100 30-32

MADE DIRECTOR

Harris & Ewing.

HANSON E. ELY, JR., elected a director of the Federal Storage Co.

REICHSTAG VOTES TAX UNDER THREAT

Chancellor, Ready to Use Dictatorial Powers, Gets One Article Through.

CRISIS RESUMED TODAY

Berlin, July 15 (A.P.).—It took all of Chancellor Heinrich Bruening's eloquence, backed by the threat of sending the Reichstag home and governing the country with the dictatorial measures granted in article 48 of the constitution, to make the German Parliament today swallow the tax proposals of Dr. Hermann Dietrich, minister of finance.

After hearing this threat of dissolution, the Reichstag members adjourned for an hour to think things over. President von Hindenburg's letter to Premier Braun, of Prussia, containing his refusal to enter the Prussian Rhineland so long as the "steel helmet" organization was banned, had brought the debate to fever heat when they reassembled.

New Offensive Seen.

Some deputies believed the president had taken the offensive against the Prussian government and might even renounce the Prussian coalition of Centrists and Social Democrats in exchange for Nationalist support in the Reichstag.

In this electrically charged atmosphere the coalition parties, without the Social Democrats, brought to a vote and passed article 1 of the financial reform program, providing an additional tax of 2½ per cent on the income tax of civil service officials and all other taxpayers until March, 1931.

The Nationalists, the Communists and the Fascists voted against the measure. The Social Democrats abstained. They thus carried out their announced intention of helping the government to put through article 1 without committing themselves to the rest of the coalition's program. The Reichstag then adjourned till tomorrow.

The Social Democrats expect to open negotiations for the inclusion of their own proposals in the coalition's financial program, with which they are not satisfied.

Breaks Down Opposition.

Chancellor Bruening broke down the opposition to Dr. Dietrich's measure by a forcible appeal to the Reichstag, in which he threatened that if the deputies "failed to live up to this great hour," the cabinet would put through the measures "with the help of the constitution," meaning article 48.

Dr. Dietrich's program for putting the Reich's finances on a safe and sane basis calls for a drastic reduction of Federal expenditures, imposition of a special tax on government employes, and the levy of an extraordinary tax on incomes above $2,000 per year.

The finance minister also tried to include a tax on bachelors and spinsters, but it encountered violent opposition in the tax committee of the Reichstag, and he declared it was useless to go on.

Florida Numbers 1,486,635 in Census

More Than 51 Per Cent Gain Reported; Jacksonville Leads Cities.

Jacksonville, Fla., July 15 (A.P.).—With an increase of 51.6 per cent in the last decade, Florida's population is 1,486,635, according to unofficial tabulation of enumerators completed today from each of the 67 counties. The State gained 500,165 over the 1920 figure of 968,470.

During the past ten years three cities advanced into the 100,000 class. They are Jacksonville, with 129,682; Miami, 110,025, and Tampa, 100,910. Of the 67 counties 44 increased their population substantially, while 10 showed slight increases. The other thirteen were created since the 1920 census. Counties along the East Coast, where many of the resorts are located, enjoyed the largest increases.

In addition to Jacksonville, Miami and Tampa, the ten other largest cities of the State, in order, are: St. Petersburg, 39,501; Pensacola, 31,455; Orlando, 27,263; West Palm Beach, 21,328; Lakeland, 18,549; Daytona Beach, 16,761; Key West, 13,279; St. Augustine, 11,930; Tallahassee, 10,744, and Sanford, 10,003.

FOREIGN EXCHANGE.

New York, July 15 (A.P.).—Foreign exchanges irregular.

Great Britain in dollars; others in cents.
Great Britain—Demand, 4.86¼; cables, 4 86½; 60-day bills on banks, 4.84.
France—Demand, 3.93½; cables, 3.93⅝.
Italy—Demand, 5.23½; cables, 5.23⅞.
Belgium—Demand, 13.97.
Germany—Demand, 23.85½.
Holland—Demand, 40.22.
Norway—Demand, 26.78½.
Sweden—Demand, 26.87½.
Denmark—Demand, 26.78½.
Switzerland—Demand, 19.43½.
Spain—Demand, 11.56.
Greece—Demand, 1.29 7-16.
Poland—Demand, 11.25.
Cechoslovakia—Demand, 2.96⅝.
Jugoslavia—Demand, 1.77¼.
Austria—Demand, 14.12½.
Roumania—Demand, .59½.
Argentina—Demand, .36½.
Brazil—Demand, 11.35.
Tokyo—Demand, 49.35.
Shanghai—Demand 36¾.
Montreal—Demand, 100.03⅛.

FOREIGN MONEY MARKET.

Paris, July 15 (A.P.).—Prices moved irregularly on the bourse today.

Three per cent rentes, 87 francs 60 centimes. Five per cent loan, 102 francs.

Exchange on London, 123 francs 61 centimes. The dollar was quoted at 25 francs 40½ centimes.

London, July 15 (A.P.).—Bar silver, 15 15-16d per ounce. Money, 1½ per cent. Discount rates: short bills, 2 5-16@2⅜ per cent; three months 2⅜ per cent.

M'DONALD CABINET FACES HARD FIGHT

Liberals Decide They Will Not Hesitate to Vote Against Him.

INDIAN STORM BREWING

London, July 15 (A.P.).—A political battle on three important fronts today loomed before the government of Prime Minister Ramsay MacDonald.

Defeated today in the House of Lords on an amendment to its much amended coal bill, the second Labor cabinet tonight was confronted suddenly with a menace from the Liberal party opposition.

At a meeting this evening the Liberal parliamentry group, which hitherto has supported the government on votes affecting questions of policy important enough to entail its possible resignation, decided that in future divisions the Liberal members would not hesitate to vote against it, or even deliberately attempt to defeat it.

The meeting was primarily held to discuss Labor's escape from defeat last week on its financial bill. Through the votes of four Liberals and the abstentions of others, Prime Minister MacDonald carried an important clause of the bill by two votes.

The Liberals agreed that the party could hope to achieve nothing of importance in the house unless its members worked together as a team.

The questions of India, and of the round table conference on Indian affairs next October, may also brew a storm for the Labor ship before the end of the present session of Parliament, scheduled for early next month.

During the past few days many members of the House have expressed uneasiness about the government's views on the Simon commission report. The Conservatives yesterday voted a resolution stressing the value of the Simon report for discussion at the conference and urging that the British delegation represent all political parties.

As Sir John Simon, under whose guidance the commission worked and whose name was given to the report, is one of the leaders of the Liberal party, the Liberals may be as ready as the Conservatives to give battle to Labor if any departure from the report is made to satisfy the Indian Nationalist element.

Boston Celebrates 300 Years of Life

British Ambassador Gives England's Greeting to Massachusetts.

Boston, July 15 (A.P.).—Three-hundred-year-old streets echoed today to the tramp of marching thousands and the cheers of onlooking hundreds of thousands, celebrating 300 years of Massachusetts history.

Upon three-centuries-old Boston Common the massed thousands, including high State and city dignitaries, heard Sir Ronald Lindsay, British Ambassador to the United States, bring the greetings of the ancient mother State.

Frank G. Allen, latest governor in a line reaching back into Massachusetts' beginnings, spoke, as did James M. Curley, Mayor of Boston, and Herbert A. L. Fisher, warden of New College, Oxford, one-time member of the privy council of the crown.

Nebraska Official Holds Fate of Norris Opponent

Lincoln, Neb., July 15 (A.P.).—The fate of the candidacy of George W. Norris, of Broken Bow, Neb., in his contest to remain on the Republican primary ballot for the U. S. Senate as an opponent of the senior Nebraska senator, George W. Norris, of McCook, tonight rested in the hands of Secretary of State Frank Marsh.

Completing a day of argument in which the filing of the Broken Bow man was opposed as illegal in that it was received by mail two days after the legal time limit had expired, Secretary Marsh announced he would make his decision in time to permit either side to seek redress in the courts if they so desired.

Man Shoots His Mother, Opposed to Love Match

Jersey City, N. J., July 15 (A.P.).—Royal C. MacDonald, 24 years old, fired a bullet through the head of his mother, Mrs. Gladys MacDonald, today in an argument over his sweetheart.

Mrs. MacDonald, who is 40, was taken to a hospital in a critical condition. Her son was held. The argument over the girl, Marjorie Hundrey, of Bayonne, N. J., started last Saturday when the boy's mother tried to break up the match. The shooting today followed a futile conference between the girl, MacDonald and their mothers.

Baron Howard, Former Envoy, Selects Title

London, July 15 (A.P.).—Sir Esme Howard, former British Ambassador to the United States, who was granted a barony in the recent king's birthday honors, has taken the title of Baron Howard of Penrith.

Official announcement of his selection was made in today's London Gazette.

F. B. Tyndall, Service Pilot, Killed in Crash

Mooresville, N. C., July 15 (A.P.).—F. B. Tyndall, United States Army pilot from Langley Field, Va., was killed when his plane crashed near here tonight.

Today's Happenings

Joint meeting—Society of American Military Engineers and Army Ordinance Association, Army, Navy & Marine Corps Country Club, 12:45 p. m.

Philosophy Class—Rosicrucian Fellowship Study Center, 907 Fifteenth street northwest, 8 p. m.

Luncheon — Lions Club, Mayflower Hotel, 12:30 p. m.

Meeting — Washington Exchange Club, Carlton Hotel, noon.

Meeting—Washington Rotary Club, Willard Hotel, 12:30 p. m.

Luncheon — District of Columbia Bankers Association, Willard Hotel, 12:45 p. m.

Memorial—Theodore Harzl, Jewish Community Center, 8 p. m.

Convention — National Costumers Association, Mayflower Hotel, all day.

Lawn supper—Guild of the Nativity Chapel, Massachusetts avenue and A street southeast, evening.

Daily Legal Record

TUESDAY, JULY 15, 1930.

COURT OF APPEALS.

No session. Adjourned from day to day.

DISTRICT SUPREME COURT.

CIRCUIT COURT—Mr. Justice Jennings Bailey, presiding; Fred C. O'Connell, clerk.

No. 1567. H. C. in re Grover Coles; continued to August 5.

No. 76029. John W. Brown vs. Gessellchaft Fur Drgtlose Telegraphic M. B. H.; letters rogatory issued. Attys., Peelle, Ogilby & Lesh—G. T. Dunlop, E. A. Swingle.

No. 73524. Rose M. Britton vs. Clinton P. Gibson, administrator; order for judgment against defendant Gibson as administrator for $152.11. Attys., C. V. Hilton—E. Hill, jr.

Assignment for Wednesday, July 16—Motion (Gordon, J.):

No. 1. Ludlow vs. Hamilton. Attys., Kenyon & Macfarland, Wilson—Robinson, Hayes.

EQUITY COURT—Mr. Justice Jennings Bailey, presiding; Fred C. O'Connell, clerk.

No. 51272. Harry Welch, jr., vs. Harry S. Welch, sr.; substituted trustee authorized to make payment, &c. Attys., W. C. Sullivan—Cromelin & Laws, L. N. Coe.

No. 50692. Joe High vs. George A. Woodward; pro confesso against defendant Sarah ordered. Attys., Cromelin & Laws, L. N. Coe—H. S. Woodward.

No. 47901. Agnes L. Croke vs. Joseph T. Croke; interlocutory decree of March 14 vacated. Atty., C. E. Morganston.

No. 51330. Durbin C. Hodgkin vs. Action Advertising Corp.; injunction pending hearing; bond, $5,000. Attys., Jameson & Ward.

No. 51621. The Continental Trust Co. vs. Aurelia D. Joblin et al.; David F. Smith appointed substitute guardian ad litem. Attys., Bates Warren, Hayden Johnson, L. H. Sothoron.

No. 48210. Becke vs. Commissioners D. C. et al.;

No. 48211. Carry vs. Commissioners D. C. et al.;

No. 49271. Bertini vs. Commissioners D. C. et al.;

No. 49551. Bell vs. Commissioners D. C. et al.; each case, order reinstating cause.

No. 43633. Anna T. Tillman vs. Frank A. Tillman; returnable first Monday, &c. Attys., Joseph J. Malloy—Raymond Neudecker.

No. 50737. Pauline A. Henderson vs. James M. Henderson; motion for alimony continued upon conditions. Atty., D. Edward Clarke.

No. 51510. Pauline Colth vs. American Security & Trust; National Savings & Trust Co. substituted as trustee. Atty., George P. Hoover.

No. 932. Adoption in re Owen Morton; decree legalizing adoption. Attys., Albert Stern, Albert Lyman.

Assignment for Wednesday, July 16—Motions (Gordon, J.):

No. 1. Irwin vs. McGhan. Atty., Riordan.

No. 2. Dow vs. Marr. Attys., Acorn—Frost & Towers.

No. 3. Baughman vs. Baughman. Attys., Noel—Smith, Pine, Hill.

No. 4. Henderson vs. Walsh et al. Attys., Kenyon, Libby—Lemm.

No. 5. Ring et al. vs. Elesavetgrad Cemetrey Association. Attys., Stern, Lyman—Strasburger.

No. 6. Dickson vs. Brown. Attys., Breen—Smith.

No. 7. O'Brien vs. O'Brien. Attys., Archer—O'Donoghue.

No. 9. Allied Printing Trades Council vs. Brown. Attys., Breen—Smith.

No. 9. Baron vs. Baron. Atty., Neudecker.

No. 10. Pohlig vs. Pohlig. Atty., O'Brien.

BANKRUPTCY COURT—Mr. Justice Jennings Bailey, presiding; Fred C. O'Connell, clerk.

No. 2324. In re Charles Daly, jr.; discharge ordered. Atty., Godfrey L. Munter.

No. 2335. In re Samuel Silverberg; trustee authorized to employ attorney. Atty., R. E. J. Whalen.

No. 2266. In re William Goldberg; final report an account of trustee referred to referee. Atty., George P. Lemm.

PROBATE COURT—Mr. Justice Jennings Bailey presiding.

Estate of Annie Daly; petition to pay certain bill. Attys., Hamilton & Hamilton.

Estate of William B. King; petition for probate of will and letters testamentary. Attys., Arthur Peter, W. H. Baden.

Estate of John P. Dunn; will filed dated May 2, 1923.

Estate of Paul Urciolo; William C. De Lacy appointed guardian ad litem.

Estate of Wendell Cushing Neville; will filed dated November 8, 1928.

Estate of W. H. Weigel; will filed dated March 29, 1928.

Estate of Fred M. Tryon; will filed dated February 13, 1930; petition for probate of will and letters testamentary. Atty., D. N. Houston.

Estate of Janie E. Humphrey; petition for letters of administration. Atty., G. Percy McGlue.

In re William G. Cockrell et al.; petition for appointment of guardian. Atty., Louis Ottenberg.

In re Mary Anna Carter; Mary Ann Watson Carter appointed guardian; bond, $4,500. Attys., Kelly & Lowrey.

Estate of Annice C. Cockrell; petition for letters of administration. Atty., Louis Ottenberg.

Estate of Katherine A. Cullinan; petition for letters of administration. Atty., Louis Ottenberg.

Estate of Conrad Friedrich; petition for probate of will and letters testamentary. Atty., Edw. C. Kriz.

Estate of Georgia Whitman Prescott; petition for probate of will and letters testamentary. Attys., Minor, Gatley & Drury.

Estate of Florence S. Robinson; petition for probate of will and letters testamentary. Atty., B. L. Colton.

Estate of Alice V. Lee; petition for probate of will and letters testamentary. Atty., James B. Flynn.

Estate of Georgia W. Prescott; will admitted to probate and letters testamentary granted to Charles C. Prescott and Frederica A. Gideon; special bond, $1,000. Attys., Minor, Gatley & Drury.

Estate of George Crafts Thompson; will admitted to probate and letters testamentary granted to Elizabeth Thompson; special bond, $2,000. Attys., G. P. McGlue, Thomas F. Burke.

Estate of Conrad Frederich; will admitted to probate and letters testamentary granted to Olivia Lockwood; bond, $2,500. Atty., E. C. Kriz.

Estate of William H. Boag; will admitted to probate and letters testamentary granted to David L. Pitcher; bond, $2,500. Atty., Paul B. Elcan.

Estate of Jannie E. Humphrey; letters of administration granted to Lonzo G. Humphrey; special bond, $1,000. Atty., G. P. McGlue.

Estate of Nellie R. Loose; will admitted to probate and letters testamentary granted to J. Louis Loose; special bond, $6,000. Atty., Frank Stetson.

Estate of Katherine O. Cullinan; letters of administration granted to Llewellyn W. Cockrell; bond, $2,000. Atty., Louis Ottenberg.

Estate of Annie C. Cockrell; letters of administration granted to Llewellyn W. Cockrell; bond, $7,000. Atty., Louis Ottenberg.

Estate of Henry Lansburgh; partial distribution authorized; bond, $3,500. Atty., E. H. Brownley.

Estate of Henrietta O. Moon; payment authorized. Atty., E. Wold.

Estate of Robert B. Watkins; payment authorized. Atty., R. D. Moore.

Estate of Ike Edelson; auditor's report ratified and confirmed. Attys., Tepper & Blanken.

Estate of Carl White; guardian authorized to settle claims, &c. Atty., William E. Leahy.

Estate of Robert J. Brown; petition for letters of administration. Atty., J. C. Byars.

Estate of Simon P. Fogle; George Baillie Springston appointed guardian ad litem.

Estate of Patrick J. Dowd; petition for probate of will and letters testamentary. Atty., E. L. Sheehan.

Estate of Amelia Berger; petition for letters of administration. Atty., Thomas H. Patterson.

Estate of Elizabeth V. D. Magoffin; petition for sale.

Estate of Henry H. Bergmann; will filed dated May 11, 1928.

Estate of Charles Bell Love; rule issued. Atty., A. D. Smith.

Estate of Jean J. Labat; will filed dated July 11, 1928.

Estate of Caroline Matilda Gury; will filed dated October 17.

Estate of Richard L. Mann; petition for appointment of guardian. Attys., Shands & Bull.

Estate of Harvey W. Wiley; petition for probate of will and letters testamentary. Atty., B. S. Mathews.

Estate of Mary C. Burr; will and codicil admitted to probate and letters testamentary granted to Charles A. Fiske; bond, $10,000. Atty., Charles Conradis.

Estate of Amelia Berger; letters of administration granted to Martin L. Berger; special bond, $1,000. Atty., Thomas H. Patterson.

Estate of Patrick J. Dowd; will admitted to probate and letters testamentary granted to James C. Boyle; special bond, $3,000. Atty., E. L. Sheehan.

Estate of Sarah E. Halley; George C. Gertman appointed guardian ad litem.

Estate of Pierce A. Soper; Catherine McCloskey appointed guardian ad litem.

Estate of Herman W. Van Senden; sale authorized and acceptance of sum in full settlement of fire insurance. Atty., Webster Ballinger.

Estate of Elizabeth V. D. Magoffin; sale authorized. Atty., R. E. Acorn.

In re Mary G. Marshall, et al.; order of June 23, 1930, revoked and loan authorized, &c. Atty., J. A. Kauffmann.

Estate of Charles A. Spalding; will filed dated May 28, 1928, and March 20, 1930.

CRIMINAL COURT—Mr. Justice Jesse C. Adkins, presiding. Russell P. Belew, clerk.

No. 48826. U. S. vs. George Lawrence Cassidy; prohibition act; stipulation between counsel filed. Attys., E. Russell Kelly, M. G. Ehrlich.

No. 49493. U. S. vs. John Simms, &c.; assault dangerous weapon; plea guilty entered. Atty., Cedric F. Johnson.

No. 49546. U. S. vs. James Brown; joy riding; jury sworn and verdict not guilty. Atty., Martin F. O'Donoghue.

No. 48826. U. S. vs. George L. Cassidy; prohibition act; plea not guilty; jury sworn and verdict guilty. Attys., E. Russell Kelly, M. G. Ehrlich.

No. 49551. U. S. vs. Willie May Gordon; housebreaking and larceny; jury sworn and respited. Atty., Octave Bigoness.

No. 49477. U. S. vs. Charles Riston Schroth; nonsupport; defendant committed.

Assignment for Wednesday, July 16:

U. S. vs. Elzine Howells, U. S. vs. James V. Smith, U. S. vs. William D. Williams, U. S. vs. James W. Shell, U. S. vs. Vernon J Hilderbrandt. All unheard cases on past week's call to date.

LAWSUITS.

No. 78331. Mary E. Sykes vs. Frank Hart et al.; damages, $5,000. Atty., John Murphy.

DOCKETED JUDGMENTS.

No. 1236. Arcade Company vs. Fred A. Maltby, &c.; judgment Municipal Court, $216. Attys., Rosenberg & Hirshman.

No. 1237. Samuel Freeman et al., trading as Chevy Chase Supply Co., vs. Joseph J. Kennelly; judgment Municipal Court, $125. Atty., Ellis P. Block.

MECHANICS' LIENS.

No. 13706. Security Finance Corp., assignee, vs. Dennis Lipston; 324 U st. nw., $460.

No. 13707. Same assignee vs. Sylvia M. Perry; 1325 Childress st. ne., $120.

No. 13708. Same vs. James H. Jeffries; 1247 Eye st. ne., $337.50.

No. 13709. Same vs. Margaret A. Howell; 1938 Capital ave. ne., $325.

No. 13710. Same vs. Olea I. Gibbs; 1612 Olive st. ne., $492.48.

EQUITY SUITS.

No. 51634. Eunice E. Fantroy vs. Delaney B. Fantroy; limited divorce. Attys., D. L. Grantham, S. D. Truitt.

No. 51635. A. Joseph Howar vs. Joseph McReynolds et al.; injunction. Atty., Alvin L. Newmyer.

No. 51636. Mary Louise Shearer vs. Harry C. Shearer; limited divorce. Atty., Raymond Neudecker.

No. 51637. Louise Lips vs. Arthur S. Lips; limited divorce. Atty., Phillip Wagshal.

No. 51638. Dazier H. Carter vs. Rae Elizabeth Carter et al.; absolute divorce. Atty., R. A. Harman.

No. 51639. Sadie Pohlig vs. August F. Pohlig et al.; absolute divorce. Atty., John J. O'Brien.

No. 51640. Mary G. Muss vs. W. H. Lanham, trustee, et al.; substitute trustee. Atty., Herman Miller.

No. 51641. Louise H. Moore vs. John A. Moore; annulment. Atty., Bion B. Libby.

PHILADELPHIA MARKETS.

Philadelphia, July 15 (A.P.).—POULTRY—Live broilers, Plymouth Rock, 25@34; mixed color, broilers, 18@32; fancy Leghorn broilers, 16@24; dressed broiling chickens, Western, in boxes, 28@32.

EGGS—Firsts, old cases, 21.

OIL QUOTATIONS.

Oil City, Pa., July 15 (A.P.).—Credit balance, $2.05. Runs, 463,549; average runs, 33,111. Shipments, 556,510; average shipments, 39,751.

Daily Cross-Word Puzzle

ACROSS.

1 Kind of ostrich
4 Sun-dried brick
9 Mineral spring
12 Margin
13 Allude
14 To convert hides into leather
15 Frightens
17 One who derives satisfaction from inflicting pain on others
19 Facility
20 Congealed water
22 Language of the Scottish Highlanders
23 One of the Pilgrim fathers
26 Commenced
29 Amount on which rates are assessed
33 Customs
34 Take cognizance of
35 Obsolete
36 Began again
37 Custodian of the arms
29 By word of mouth
42 Carp-like fish
43 Patron saint of sailors
47 Hunting dog
49 One of the American aborigines
51 Large deer
52 Reddish
54 Plain (var.)
55 An affirmation
56 Appearing as if gnawed
57 Any species of property

DOWN.

1 Besides
2 Isinglass
3 Javan tree having a poisonous sap
4 Have existence
5 Wants
6 Associated with
7 Harassed
8 Notable epoch
9 Move
10 Free ticket
11 Poker bet
16 Acts of retaliation
18 Adulterated
21 Spanish national hero
24 Sheer
25 Got up
26 That female
27 Viscid liquid
28 Coat worn in Arabia
30 Diminutive of Timothy
31 Unit
32 Conducted
34 Sea nymphs
36 Pole
38 Bishop's headdress
39 Keep
40 Sound in the chest not due to breathing
41 Invites
44 Teller of falsehoods
45 Construct
46 Belonging to self
48 Before
50 Humorous writer of the last century
53 Cheat (slang)

YESTERDAY'S ANSWER.

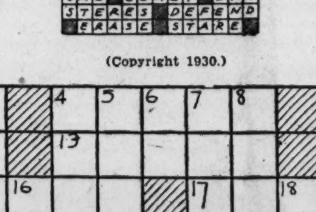

(Copyright 1930.)

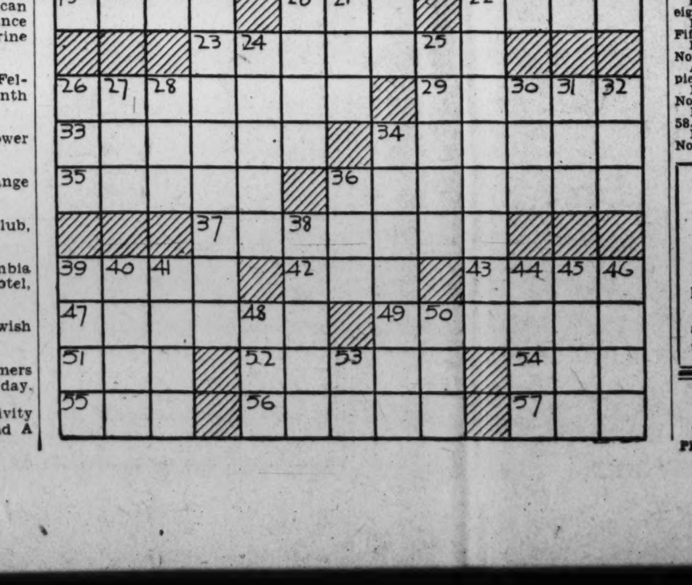

Fifth Avenue Fashion

A charming printed cotton voile that answers many daytime requirements for the woman who stays in town.

The capelet collar falling softly over the shoulders is very flattering.

A fitted hip yoke in pointed treatment at the front secures the important slenderness to the silhouette. The attached circular skirt is shaped with fluttering fullness at the hem.

Style No. 368 may be had in sizes 16, 18, 20 years; 36, 38, 40 and 42 inches bust.

It is quite as effective and very summery, made sleeveless of shell-pink flat washable silk crepe.

Printed dimity, sheer linen print, shantung and printed batiste are smartly appropriate.

Price of pattern, 15 cents. Address Fashion Department, Washington Post, 259 Fifth avenue, New York City.

Inclosed is 15 cents. Please send to

Write name clearly.

Street and Number.

City. State.

Pattern No............ Size........

568.

DAILY WEATHER REPORT

TODAY'S SUN AND TIDE TABLE

			AM.	PM.
Sun rises	4:55	High tide	11:41	....
Sun sets	7:33	Low tide	6:15	6:27

WEATHER CONDITIONS

U. S. Dept. of Agri., Weather Bureau.

Washington, Tuesday, July 15—8 p. m.

Forecast—For the District of Columbia and Maryland—Fair and warmer Wednesday and Thursday; light to gentle south and southwest winds.

For Virginia—Generally fair and slightly warmer Wednesday; Thursday fair and warmer; gentle variable winds, becoming southerly.

Pressure remains relatively low from Hudson Strait southward to Nova Scotia and thence southwestward to Alabama. Hopes Advance, 29.32 inches. Another disturbance is central over Manitoba, Winnipeg, 29.52 inches. Pressure is high over most sections east of the Mississippi River and off the North Pacific Coast, Cleveland, Ohio, and North Head, Wash., 30.16 inches, and it remains high over the Atlantic Ocean east and south of Newfoundland, S. S. American Merchant, 30.38 inches. Showers have occurred within the last 24 hours in the South Atlantic and East Gulf States. Elsewhere the weather has been generally fair. Temperatures have fallen in the South Atlantic States and have risen almost generally from the Rockies eastward to the Appalachian Mountains.

Except for local showers in southern Georgia and Florida Wednesday, and on Wednesday and Thursday in Florida, and Thursday afternoon or night in the lower Lake region, northern New York and northern New England, fair weather is indicated for the next two days in the Washington forecast district. The temperature will rise during Wednesday and Thursday, except in the extreme South.

Local Weather Report.

Temperature—Midnight, 66; 2 a. m., 62; 4 a. m., 59; 6 a. m., 59; 8 a. m., 62; 10 a. m., 68; 12 noon, 71; 2 p. m., 77; 6 p. m., 74; 8 p. m., 72; 10 p. m., 68. Highest, 77; lowest, 59.

Relative humidity—8 a. m., 60; 2 p. m., 44; 8 p. m., 47. Rainfall (8 p. m. to 8 p. m.), none. Hours of sunshine, 14.6. Per cent of possible sunshine, 100.

DEPARTURES FROM NORMAL.

Accumulated excess of temperature since January 1, 1930, 524 degrees. Deficiency of temperature since July 1, 1930, 3 degrees. Accumulated deficiency of precipitation since January 1, 1930, 7.64 inches. Deficiency of precipitation since July 1, 1930, .84 of an inch.

Flying Weather Forecast.

Forecast of flying weather for July 16:

Washington, D. C., to Long Island, N. Y.—Clear sky Wednesday; gentle to moderate variable winds up to 1,000 feet and moderate westerly at 5,000 feet.

Washington to Norfolk, Va.—Partly cloudy sky Wednesday; gentle to moderate variable winds up to 5,000 feet.

Washington to Dayton, Ohio—Clear sky Wednesday; gentle variable winds near Washington and gentle to moderate variable becoming westerly west of the mountains up to 5,000 feet.

Temperatures and Precipitation.

Temperatures and precipitation for 24 hours ended Tuesday 8 p. m.:

	Highest Tues.	Lowest Mon. night.	Tues. 8 p.m.	Rainfall.
Washington, D. C.	77	59	72	....
Asheville, N. C.	64	60	62	0.18
Atlanta, Ga.	72	70	66	0.72
Atlantic City, N. J.	72	56	68	....
Baltimore, Md.	78	60	72	....
Birmingham, Ala.	90	68	82	0.06
Bismarck, N. Dak.	100	64	96	....
Boston, Mass.	76	58	70	....
Buffalo, N. Y.	72	52	68	....
Chicago, Ill.	70	54	68	....
Cincinnati, Ohio	78	52	74	....
Cheyenne, Wyo.	86	54	82	....
Cleveland, Ohio	68	54	66	....
Davenport, Iowa	78	56	74	....
Denver, Colo.	88	60	86	....
Des Moines, Iowa	84	50	82	....
Detroit, Mich.	74	54	68	....
Duluth, Minn.	80	52	70	....
El Paso, Tex.	92	74	88	....
Galveston, Tex.	92	78	84	....
Helena, Mont.	100	60	86	....
Indianapolis, Ind.	78	54	76	....
Jacksonville, Fla.	90	78	80	0.30
Kansas City, Mo.	82	60	78	....
Little Rock, Ark.	88	68	86	....
Los Angeles, Calif.	96	74	86	....
Louisville, Ky.	80	58	78	....
Marquette, Mich.	78	56	74	....
Memphis, Tenn.	82	64	80	....
Miami, Fla.	88	80	84	0.17
Mobile, Ala.	90	78	78	0.04
New Orleans, La.	90	78	80	....
New York, N. Y.	76	56	66	....
North Platte, Nebr.	92	58	90	....
Omaha, Nebr.	86	60	84	....
Philadelphia, Pa.	78	58	72	....
Phoenix, Ariz.	108	86	104	....
Pittsburgh, Pa.	78	52	74	....
Portland, Me.	76	58	64	....
Portland, Oreg.	74	52	72	....
S. Lake City, Utah	96	68	86	....
St. Louis, Mo.	80	58	78	....
St. Paul, Minn.	84	52	72	....
San Antonio, Tex.	96	74	92	....
San Diego, Calif.	86	70	78	....
S. Francisco, Calif.	62	52	56	....
Santa Fe, N. Mex.	76	50	74	....
Savannah, Ga.	90	72	72	2.53
Seattle, Wash.	70	54	70	....
Springfield, Ill.	78	52	74	....
Tampa, Fla.	90	78	84	....
Toledo, Ohio	70	52	66	....
Vicksburg, Miss.	88	70	84	....

River Bulletin.

Harpers Ferry, W. Va., July 15.—Potomac and Shenandoah Rivers clear.

Kurd Rebels Face Advance by Turks

3,000 Tribesmen Slain in Recent Encounters Are Buried.

Istanbul, Turkey, July 15 (A.P.).—The general headquarters of the Turkish army campaigning against rebellious Kurdish tribesmen in Eastern Turkey tonight prepared for a general advance tomorrow from the conquered Zeylan River valley to the foot of Mount Ararat, where the survivors of the tribesmen still are entrenched.

The bodies of 3,000 Kurds slain during the fighting in the Zeylan Valley have been buried. The Turks literally exterminated their enemies.

Turkish officials admit that the rebellion was more serious than the revolt by Sheik Said in 1925, and that Turkish officers who deserted are leading the Kurds still holding out in the fastnesses of Mount Ararat.

Deputy Sheriff Indicted In Still Raid Slaying

Knoxville, Tenn., July 15 (A.P.).—Second degree murder indictments were returned by the grand jury today against Deputy Sheriff Arthur McPherson and Luke Robbins for the death of Charles Gammon, 20, who was shot while fleeing from a still.

At a preliminary hearing the county coroner said the youth was shot in the back. Both the deputy sheriff and his companion, who made the raid on the still, have denied shooting Gammon

MOVEMENTS OF STEAMSHIPS

New York, July 15.

ARRIVED TUESDAY.

La Bourdonnais, from Bordeaux.

SAIL WEDNESDAY.

Columbus, for Bremen.
Leviathan, for Southampton.
President Roosevelt, for Hamburg.
Drottningholm, for Gothenburg.
Berengaria, for Southampton.
Bergensfjord, for Trondhjem.
Majestic, for Southampton.

SAIL THURSDAY.

Bremen, for Bremen.
Hamburg, for Hamburg.
American Shipper, for London.
Schnectady, for Leningrad.
Berlin, for Bremen.

SAIL FRIDAY.

Karlsruhe, for Bremen.
Paris, for Havre.
Westernland, for Antwerp.
Carmania, for London.

REPORTED BY RADIO.

Westernland, from Antwerp; due at pier 60, North River, Wednesday.
Paris, from Havre; due at pier 57, North River, Wednesday.
Mauretania, from Southampton; due at pier 54, North River, Thursday.
Byron, from Piraeus; due at pier 52, North River, Friday.
Albert Ballin, from Hamburg; due at pier 86, North River, Saturday.
Sinaia, from Mediterranean ports; due at Thirty-first street, Brooklyn, Saturday.
Republic, from Hamburg; due at pier 4, Hoboken, Sunday.
Belgenland, from Antwerp; due at pier 60, North River, Sunday.
Caledonia, from Glasgow; due at pier 56, North River, Sunday.
St. Louis, from Hamburg; due at pier 86, North River, Sunday.
Lafayette, from Havre; due at pier 57, North River, Sunday.
Patria, from Mediterranean; due at Thirty-first street, Brooklyn, Sunday.
Europa, from Bremen; due at Fifty-eighth street, Brooklyn, Monday.
Rotterdam, from Rotterdam; due at Fifth street, Hoboken, Monday.
Laconia, from Liverpool; due at pier 56, North River, Monday.
American Farmer, from London; due at pier 7, North River, Monday.
Baltic, from Liverpool; due at pier 59, North River, Monday.
Minnekahda, from London; due at pier 58, North River, Monday.
Roma, from Genoa; due at pier 97, North River, Monday.

PERSONAL TAX RETURNS

Sixteen days left to file your personal tax return.

Savings accounts and other bank accounts not subject to check are taxable in excess of $500.

L. L. PERKINS

I WILL BOND YOU

United States Fidelity & Guaranty Co.

Phone National 0843 Southern Bldg.

Two New Parking Rules Approved by City Heads

Occupancy of the new Internal Revenue Building brought about yesterday another traffic restriction on the streets surrounding it, when the District Commissioners approved a recommendation of Inspector E. W. Brown, of the Traffic Bureau, to prohibit parking on the east side of Twelfth street, from B street to Pennsylvania avenue, from 4 until 6 o'clock in the afternoon.

Request of Dr. Charles S. Cole, president of the Sibley Hospital, brought a limitation on parking on North Capitol street in front of the hospital. Parking will be limited to two hours, from M to Pierce streets, between 8 o'clock in the morning and 6 o'clock in the afternoon. All-day parking, it was said, interfered with physicians and others having business in the hospital.

CLAIRVOYANTS

CLAIRVOYANT

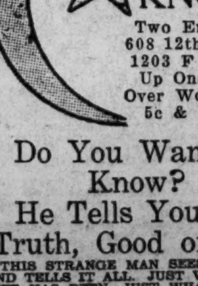

THE MAN WHO KNOWS

Two Entrances, 608 12th St. N.W. 1203 F St. N.W. Up One Flight Over Woolworth's 5c & 10c Store

Do You Want to Know? He Tells You the Truth, Good or Bad

THIS STRANGE MAN SEES THE WAY AND TELLS IT ALL. JUST WHAT YOUR LIFE HAS BEEN. JUST WHAT IT WILL BE. TELLS YOU WHEN AND WHOM YOU WILL MARRY; WHETHER HUSBAND, WIFE OR SWEETHEART IS TRUE OR FALSE; TELLS AS TO CHANGES, TRAVEL, LOSS OR ABSENT FRIENDS, DIVORCE, WILLS, DEEDS, WHETHER IT IS BEST TO BUY OR SELL. HE TELLS THE GOOD AND THE BAD. A VISIT WILL CONVINCE YOU OF HIS WONDERFUL POWER.

SOMETHING TELLS YOU THIS IS THE MAN. YOU FEEL THE IMPULSE TO CALL. DO NOT DELAY.

The Washington Post Classified Advertising.

Indexed, Simplified and Popularized

All ads restricted to their proper classification and The Washington Post style of type. Publishers reserve the right to edit, classify index or reject any classified advertising copy.

Errors in advertisements should be reported immediately. The Washington Post will not be responsible for more than one incorrect insertion.

CLASSIFIED RATES.

Count 5 average words to the line. Minimum 3 lines.

For consecutive insertions:

	Charge	Cash
1 day	25c	20c
3 days	20c	18c
7 days	18c	15c
30 days	15c	15c

HALF RATES.

Special rates, when prepaid on some clasifications, as follows:

	Half Rate
Situation Wanted	"
Help Wanted (except agencies)	"
Rooms and Board	"
Lost and Found	"
Live Stock, Dogs, Pets, &c.	"
Instruction	"
Merchandise (domestic)	"
Wanted (domestic)	"

Contract rates: Three or more lines every day for one year, 13c per line; using 1,000 lines in month, 12c; 5,000 lines, 11c.

CLOSING TIME FOR ADS

9 p. m. for daily copy and 5:45 p. m. Saturday for Sunday copy.

Ads to appear in early 9 o'clock evening edition must be received before 12 o'clock noon.

Telephone your ad to NATIONAL 4205.

Ask for Classified Department. Have it charged.

Charged ads earn the cash rate if paid for within 7 days of starting time.

Classifications of an allied nature grouped together for quick and easy reference.

Auctions

Auction Sales

FRIDAY, JULY 18—
THOMAS J. OWEN & SON, Auctioneers, 1431 Eye Street Northwest.

TRUSTEES' SALE OF VALUABLE REAL ESTATE, BEING A THREE-STORY-AND-BASEMENT BRICK DWELLING, CONTAINING EIGHT ROOMS AND BATH, KNOWN AS 912 M STREET SOUTHEAST.

By virtue of a certain deed of trust recorded in liber 5016 at folio 386 of the land records of the District of Columbia, and at the request of the party secured thereby, the undersigned will sell at public auction in front of the premises on FRIDAY, THE EIGHTEENTH DAY OF JULY, 1930, AT THREE O'CLOCK P. M., the following described land and premises situate in the District of Columbia and being lot numbered Thirty-one (31) in Mary A. Cavanaugh and others' subdivision in square numbered Nine Hundred and Fifty-two (952), as per plat recorded in the office of the surveyor for the District of Columbia in liber 70 at folio 77, upon the following terms:

TERMS OF SALE: Purchaser to pay one-third of the purchase price in cash, the balance in two installments in one and two years, respectively, with interest at the rate of 6 per cent per annum, and secured by deed of trust on the property sold, or all cash at the option of the purchaser; taxes paid or adjusted to the date of sale; purchaser to pay interest on purchase price from date of sale to date of settlement at 6 per cent per annum; all conveyancing, recording, etc., at the cost of purchaser; good title or no sale; a deposit of $250.00 will be required at the time of sale and settlement to be within thirty (30) days of the date of sale or deposit forfeited and the property resold at the cost and risk of the defaulting purchaser after five (5) days' previous advertisement of such resale in some newspaper published in Washington, D. C.

B. FRANCIS SAUL,
J. WRILEY JACOBS,
Trustees.
925 Fifteenth street northwest.
P—d ex s

FRIDAY, JULY 18—
THOS. J. OWEN & SON, Auctioneers, 1431 Eye Street Northwest.

COLLATERAL AT AUCTION.

By virtue of a certain collateral note dated Washington, D. C., October 31, 1929, payable in monthly installments, default having been made in the payment of same and at the request of the holder thereof, we will sell at public auction within our office, 1431 Eye street northwest, on FRIDAY, THE EIGHTEENTH DAY OF JULY, 1930, AT ONE O'CLOCK, the collateral named therein to-wit: One second trust note secured on Lot 8 in Square 4151, improved by premises 3701 Seventeenth street northeast, subject to a first trust of $7,000.00; further particulars of which will be announced at time of sale. TERMS: All cash. All parties in interest please take notice.

THOS. J. OWEN & SON, Auctioneers.
P.—jy16,17,18

TUESDAY, JULY 22—
THOMAS J. OWEN & SON, Auctioneers, 1431 Eye Street Northwest.

TRUSTEES' SALE OF VALUABLE REAL ESTATE, BEING A TWO-STORY AND BASEMENT BRICK DWELLING, CONTAINING SIX ROOMS AND BATH, KNOWN AS 1640 SIXTH STREET NORTHWEST.

By virtue of a certain deed of trust recorded in liber 6107 at folio 92 of the land records of the District of Columbia, and at the request of the party secured thereby, the undersigned will sell at public auction, in front of the premises, on TUESDAY, JULY THE TWENTY-SECOND, 1930, AT THREE-FIFTEEN O'CLOCK P. M., the following described land and premises situate in the District of Columbia and being lot numbered one hundred and sixty-nine (169) in Francis Toumey's subdivision of lots in square numbered four hundred and forty-four (444), as per plat recorded in the office of the surveyor for the District of Columbia in liber 15 at folio 94, upon the following terms:

TERMS OF SALE; said property is subject to a prior deed of trust securing an indebtedness of $3,000.00 and said property will be sold subject to said deed of trust indebtedness. All cash over and above said deed of trust. Interest and taxes to be paid or adjusted to date of sale. A deposit of $200.00 will be required at the time of sale. All conveyancing, recording, etc., at the cost of purchaser. Terms of sale to be complied with within thirty (30) days from day of sale, otherwise deposit will be forfeited and property resold at risk and cost of defaulting purchaser after five (5) days' advertisement of such resale in some newspaper published in Washington, D. C.

B. FRANCIS SAUL,
WILLIAM P. BENSON,
Trustees.
925 15th st. nw.
P-jy10,d&dsex8

WEDNESDAY, JULY 23—
THOMAS J. OWEN & SON, Auctioneers, 1431 Eye Street Northwest.

TRUSTEES' SALE OF VALUABLE REAL ESTATE, BEING A TWO-STORY SEMIDETACHED BRICK DWELLING CONTAINING EIGHT ROOMS AND BATH, KNOWN AS 400 PEABODY STREET NORTHWEST.

By virtue of a certain deed of trust recorded in liber No. 5945 at folio 291 of the land records of the District of Columbia and at the request of the parties secured thereby, the undersigned will sell at public auction in front of the premises on WEDNESDAY, JULY TWENTY-THIRD, 1930, AT THREE O'CLOCK P. M., the following described land and premises, situate in the District of Columbia, and being lot numbered one hundred and forty-eight (148) in Wm. M. Terrell's subdivision of certain lots in square numbered thirty-two hundred and sixty-five (3265), as per plat recorded in the office of the surveyor for the District of Columbia in liber 80 at folio 192, as described in said deed of trust, upon the following terms:

TERMS OF SALE: Said property is subject to a prior deed of trust securing an indebtedness of $6,000 and said property will be sold subject to said deed of trust indebtedness. All cash over and above said deed of trust. Interest and taxes to be paid or adjusted to date of sale. A deposit of $500 will be required at the time of sale. All conveyancing, recording, &c., at the cost of purchaser. Terms of sale to be complied with within thirty (30) days from day of sale, otherwise deposit will be forfeited and property resold at risk and cost of defaulting purchaser after five (5) days' advertisement of such resale in some newspaper published in Washington, D. C.

PRESTON E. WIRE,
WILLIAM JOSE, JR.,
Trustees.
Edmonds Bldg.
P—jul11-12-14-16-17-18-19-21-22-23

FRIDAY, JULY 25—
THOMAS J. OWEN & SON, Auctioneers, 1431 Eye Street Northwest.

TRUSTEES' SALE OF VALUABLE REAL ESTATE, BEING A TWO-STORY, DETACHED FRAME DWELLING, CONTAINING SIX ROOMS AND BATH, KNOWN AS 3801 BLAIN STREET NORTHEAST.

By virtue of a certain deed of trust recorded in Liber 6130 at folio 262 of the land records of the District of Columbia and at the request of the party secured thereby, the undersigned will sell at public auction, in front of the premises on FRIDAY, JULY THE TWENTY-FIFTH, 1930, AT THREE FORTY-FIVE O'CLOCK P. M., the following described land and premises situate in the District of Columbia, and being lot numbered nine (9) in square numbered fifty hundred and forty-eight (5048) in Cornelia P. Brady's subdivision, as per plat recorded in Liber 87 at folio 72 of the records of the office of the Surveyor of the District of Columbia, upon the following terms:

TERMS OF SALE: Purchaser to pay one-third of the purchase price in cash, the balance in two installments in one and two years, respectively, with interest at the rate of 6 per cent per annum, and secured by deed of trust on the property sold, or all cash at the option of the purchaser; taxes paid or adjusted to the date of sale; purchaser to pay interest on purchase price from date of sale to date of settlement at 6 per cent per annum; all conveyancing, recording, &c., at the cost of purchaser; good title or no sale; a deposit of $250 will be required at the time of sale and settlement to be within thirty (30) days of the date of sale, or deposit forfeited, and the property resold at the cost and risk of the defaulting purchaser after five (5) days' previous advertisement of such resale in some newspaper published in Washington, D. C.

B. FRANCIS SAUL,
J. WRILEY JACOBS,
Trustees.
925 15th Street N. W.
P-jy15D&D6exSun.

Post Classified Ads. Read for Profit—Use for Results.

Auctions

Auction Sales

FRIDAY, JULY 25—
THOS. J. OWEN & SON, Auctioneer.
1431 Eye Street Northwest.

TRUSTEES' SALE OF VALUABLE TWO-STORY BRICK DWELLING KNOWN AS PREMISES 721 MADISON STREET NORTHWEST.

By virtue of a certain deed of trust duly recorded, in liber No. 5730, Folio 375 et seq., of the land records of the District of Columbia, and at the request of the party secured thereby, the undersigned trustees will sell, at public auction in front of the premises, on FRIDAY, THE TWENTY-FIFTH DAY OF JULY, A. D., 1930, AT FOUR-FORTY-FIVE O'CLOCK P. M., the following-described land and premises, situate in the District of Columbia, and designated as and being lot 27 in Leonard A. Butt's subdivision of lots in square 3155, as per plat recorded in the office of the surveyor for the District of Columbia in liber 77, folio 165; subject to building line restriction as shown on said plat.

TERMS: Sold subject to a prior deed of trust for $4,000.00, further particulars of which will be announced at time of sale; the purchase price above said trust to be paid in cash. A deposit of $300.00 required. Conveyancing, recording, &c., at purchaser's cost. Terms to be complied with within thirty days, otherwise deposit forfeited and the property may be advertised and resold at the discretion of the trustees.

WILLIAM L. KING,
FERNAND PETIT,
Trustees.

F.—jy16,18,19,21,23,25

Announcements

Lost 8

DOG—Small Scotch terrier named Wally; strayed from 2330 Mass ave. North 0653. Reward.

DOG—Scotch terrier vicinity Chevy Chase Circle; answers to name of Patsy or Scotty; reward for return. Phone Wisconsin 3286.

Clairvoyants—Spiritualists 12

LICENSED BY DISTRICT OF COLUMBIA
MESSAGE CIRCLE TONIGHT.
DR. JANE B. COATES,
1473 Meridian pl. nw. Col. 6227.

DR. JANE COATES
Readings by Appointment.
1473 Meridian pl. nw. Col. 6227.

Automotive

Automobiles for Sale 22

AUBURN—1929 convertible sedan, model 120; 6 wire wheels, painted gray and vermillion wheels; driven 8,000 miles; a smart motor car. Harry Sommers, Inc., Pierce-Arrow Distributor, 1727 Connecticut ave. nw. Potomac 0858.

BUICK—1928 standard 6-cylinder sport roadster; an outstanding car in appearance; the motor is O. K.; has heavy grain leather upholstering, rumble seat, natural wood wheels; here is a chance to pick up a snappy job, with new tires, tan top; all ready to drive; see it now. Stanley H. Horner, Used Car Department, 1111 14th st. nw.; Natl. 7651.

BUICK—1928 Master 5-Pass Coupe. A beautiful car with smart lines; new light cloth seat covers; maroon duco finish and natural wood wheels; a car that is a pleasure to drive and a sound investment; be sure and see the car today; you are certain to find this car in the best of condition; priced low; terms. Emerson & Orme, 17th and M sts.

BUICK—Victoria standard, 1927, coupe; car finished in blue; motor in wonderful shape; truly a car that will always give splendid service; new tires, seat covers; buy now and save. Stanley H. Horner, Used Car Department, 1111 14th st. nw.; Natl. 7651.

BUICK—Gold Seal 1929 Sedan. This car has been so well preserved that if you see it you will want to own it. As to the tires, motor, upholstery and general condition, see them and let them speak for themselves. Our Gold Seal is your protection. Priced low. Terms and trade. Emerson & Orme, 17th and M sts. nw.

BUICK—1928 standard Country Club sport coupe; just think of the pleasure you could have out of this coupe; new tires will assure driving safety; a motor that will give power and speed; seat covers to keep your clothes clean; tan top and comfortable rumble seat for the children. 1111 14th st. nw., Stanley H. Horner. Used Car Department, Nat. 7651.

BUICKS—An inspection of our fine used Buicks will convince any one of their value. 1015 14th st. nw., Stanley H. Horner. Natl. 5800.

CHEVROLET—
1927 coach, $195. Ask to see car No. 1465. It's a bargain. Saunders Motor Co., 3218 M st. nw. West 0144.

CHEVROLET—Coupe. Here is a snappy 6-cylinder car that is almost new; buy now and save. Neumeyer Motor Co., 2021 17th st. nw.; North 4010. OPEN EVENINGS.

CHEVROLET—1928 coach. Be wise and buy now; $315; one of the best running cars you ever saw; the motor is in wonderful condition. Barry-Pate Motor Co., 2525 Sherman ave.

CHEVROLETS and Fords, $75 and $25 and up; large selection. R. L. Taylor Motor Co. Come here, 1901 14th st. nw.

CHEVROLET—1929 coach. Be wise—buy now; reduced to $415; a smart looking job; save what the other fellow spent. Barry-Pate Motor Co., Chevrolet dealer, 2525 Sherman ave. Open evenings.

CHEVROLET—1926, landau sedan, in splendid condition throughout; a real bargain for some one, $175, and really worth a great deal more; must be seen to be appreciated. If you haven't all cash, pay what you can and the balance monthly. At my home any time, 2752 Woodley pl. nw. Col. 1245.

CHEVROLET—Sedan, 1927, $250; a car that will give miles of transportation; think of the pleasure you'll get in this car. Barry-Pate Motor Co., 2525 Sherman ave.

CHRYSLER—Model 58 coach; new tires; 4-wheel brakes; a real bargain; $175. Harry Sommers, Inc., Pierce-Arrow distributor, 1727 Connecticut avenue. Potomac 0858.

CHRYSLER—Model 77 town sedan; special upholstery; six wire wheels, trunk, etc.; cost $2,400; special price, $1,450. Harry Sommers, Inc., Pierce-Arrow distributor, 1727 Connecticut avenue. Potomac 0858.

CHRYSLER—
1927 COACH, $250.
No. 1461. Ask to see this special offer. Our low down payment will make it easy for you to purchase this automobile.
SAUNDERS MOTOR CO.
3218 M ST. NW.

ESSEX—$245; super six coupe. This car will give many thousands of miles of economical transportation and it looks and runs fine. For sale by finance company. 2319 M st. nw.

ESSEX—1928 sedan. Ask to see car No. 1521. Here is a car suitable for taxi business. A fine car in good shape. See it today. Saunders Motor Co., 3218 M st. nw.

ESSEX—1929 coach. Looks like a brand-new auto; the condition of the motor and the appearance shows that the car has had wonderful care; our price, $390. Neumeyer Motor Co., 2021 17th st. nw.; North 4010. OPEN EVENINGS.

ESSEX—Latest 1929 Challenger Coach, $495. Original finish; not a marking to be found. Motor runs fine. See it now. Lambert-Hudson Motors Co., 2319 M st. nw.

ESSEX—1930 coach; with special paint job; this car has only been driven a few thousand miles; the appearance seems new, even the tires look new; we have a reasonable price; it will sell on sight. Stanley H. Horner, 1111 14th st. nw., Used Car Department, Natl. 7651.

ESSEX—
SPECIAL FOR TAXI SERVICE
Very suitable for 35c cab. See it and you'll buy. Very attractive terms.
SAUNDERS MOTOR CO.
3218 M ST. NW.

ESSEX—'29 Coupe, $425. Here is a money saver, bright green finish, rumble seat. Two brand-new tires, not a marking on body or fenders. Do your errands with greater efficiency. Terms. Emerson & Orme, 17th & M sts. nw.

ESSEX—Coupe, 1928. Just the car for a small family; you'll agree this is an outstanding value. Neumeyer Motor Co., 2021 17th st. nw.; North 4010. OPEN EVENINGS.

Essex 1929 roadster. A real sporty car with rumble seat. Driven only 12,000 miles. A demonstration will convince you. Price, $395.
LAMBERT-HUDSON MOTORS CO.
"THE HOUSE OF CONFIDENCE."
24TH AND M STS. NW.

FORD—1926, 2-door sedan. Splendid condition throughout; very good tires; $95; good bargain; easy terms. Call Mr. Herfurth, Col. 1706. After 6 Col. 1245.

FORD 1929 MODEL A SPORT ROADSTER 6 wire wheels, well fenders, trunk rack, new 6-ply tires. Excellent mechanical condition. A real buy, $395.
CHERNER MOTOR CO.
1781 Florida Ave. at U St.
North 8565.
Open Evenings and Sundays.

FORD—Sport coupe, 1928, $335; a very snappy-looking car that has plenty of speed. Barry-Pate Motor Co., 2525 Sherman ave., a safe place to purchase a used car. Open evenings.

FORD—sport roadster; just the car you have been looking for; very reasonable in price. Call Mr. Redman, Parkway Motor Co., Ford dealers, 3040 M st. nw.

Automotive

Automobiles for Sale 22

ESSEX—Challenger sedan, latest 1930; slightly used. Upholstering and original finish not even soiled. A demonstration in this car will convince the most critical buyer. A very liberal reduction. Call Mr. Stearn. West 1134.

FORD—CONVERTIBLE CABRIOLET, 1930; PRACTICALLY NEW, ONLY 2 MONTHS OLD; YOUR OLD CAR IN TRADE. FOR TERMS CALL WM. J. ROSE. LINC. 10200.

GRAHAM-PAIGE—1930. Driven only a few thousand miles. It will pay you to see this car. The finish and tires, of course, are as bright as the day the car was sold. For the man who wants a car good as new, at a big saving; here is the opportunity. Can be seen at Emerson & Orme, 17th & M sts. nw.

HUDSON—'27 brougham, $395. We recommend this as one of our best buys. Has attractive appearance and the motor is in good condition. Lambert-Hudson Motors Co., 24th and M sts. nw.

Hudson 4-door sedan, 1928. Original green finish; 4 brand-new tires; fully equipped. This car is specially priced, $625.
LAMBERT-HUDSON MOTORS CO.
"THE HOUSE OF CONFIDENCE."
24TH AND M STS. NW.

HUDSON—1928 sedan, 2-tone green finish; go into the 35c cab business. This is a suitable car. Ask to see car No. 1529 at 3218 M st. nw. Saunders Motor Co.

LADY LEAVING CITY, WILL SELL PAIGE CAR; EXCELLENT CONDITION. GEORGIA 0949.

MARMON—1919 "68" sedan. Equipped with wire wheels, 6 new tires, trunk rack; a special offer, $999. Neumeyer Motor Co., 2021 17th st. nw.; North 4010. Marmon Distributors. OPEN EVENINGS.

NASH—
Suitable for 35c cab. A 1928 special sedan. Just the car for a cab. Motor and other parts all O. K. It will pay you to look this one over. Saunders Motor Co., 3218 M st. nw., West 0144.

NASH—28 special 6 convertible coupe; it will please the most critical buyer; reduced to $495. 2319 M st. nw.

NASH—Late 1928 Coach. Used very little; a real sacrifice price, $395. See it today at Lambert-Hudson Motors Co., 2319 M st. nw.

NASH—
1929 STANDARD "6" COACH.
This car can not be told from new. Tires, paint and mechanical condition excellent. Don't miss this bargain. $545.
1001 H STREET N.E.

OAKLAND—Sport 1928 cabriolet; red duco finish; rumble seat, heavy red leather grain upholstering; just, $216.79 down; easy monthly payments.
LAMBERT-HUDSON MOTORS CO.
2319 M ST. NW.

OLDSMOBILE—1929 Coupe. The finish is bright and the car will give splendid service; equipped with two fender wells, natural wood wheels. Here is a snappy coupe; just the car for a small family; $500 is a low price for a car like this. Stanley H. Horner, Used Car Department, 1111 14th st. nw.

PACKARD—1929 standard eight convertible coupe; very low mileage, and is like new in every respect; low priced at $1,585; your car in trade and the best terms in town. Simmons Motor Co., 14th and S sts. nw., Potomac 3886.

PACKARD—2-42 de luxe, 7-pass. touring car; fine condition; a bargain, $650. Harry Sommers, Inc., Pierce-Arrow Distributor. 1727 Connecticut ave. nw. Potomac 0858.

PIERCE-ARROW—Model 80 brougham; a fine motor car throughout; special price; no trade; a real bargain, $500. Harry Sommers, Inc., Pierce-Arrow Distributor. 1727 Connecticut ave. Potomac 0858.

PIERCE-ARROW model B sedan; present model; driven 4,000 miles. Beautiful granite gray, with imported tan broadcloth upholstery. Cost $3,960; substantial discount. Harry Sommers, Inc., Pierce-Arrow distributor, 1727 Connecticut avenue. Potomac 0858.

REO—Sedan. A Flying Cloud that has speed, power, and the appearance makes it an attractive car; the tires will give long service; let us demonstrate. Neumeyer Motor Co., Marmon Distributors, 2021 17th st. nw.; North 4010. OPEN EVENINGS.

ROOSEVELT—Sedan. Late 29 model; finished in 2-tone tan; the appearance seems new; our price, $775. Neumeyer Motor Co., Marmon Distributors, 2021 17th st. nw.; North 4010. OPEN EVENINGS.

STUDEBAKER—A choice stock of used cars will be found at Lee D. Butler, Inc., 2155 Champlain st.; Col. 5050.

WHIPPET—1929 2-door Sedan. Here is an unusual value. Low mileage. Not a scratch on it. Upholstery hardly soiled. Only $395.
2319 M ST. NW.

STUTZ SPORT ROADSTER.
$5,000 new; year and half old. Perfect in every way. Driven little. Must sell $1,300. Call Pot. 2699 between 9 a. m. and 5 p. m.

SOUTHEAST SPECIALS

1925 Ford Tudor	$55.00
Essex Coach	99.00
Chrysler "70"	225.00

SOUTHEAST MOTOR CO.
712 E St. SE. Linc. 8440.

"FAMOUS" USED CARS
LOW DOWN PAYMENT.
EASY MONTHLY PAYMENTS.
Ourisman Chev. Sales Co.
625 H ST. NE. LINC. 10200.

SKINKER MOTOR CO.
1216 20th St. Decatur 4640

CHRYSLERS

1929 Chrysler "75" Sport Roadster	$875
1927 Chrysler "70" Roadster	450
1929 Chrysler "65" Roadster	650
1927 Chrysler "60" Roadster	300
1926 Chrysler "60" Sedan	250
1928 Chrysler "72" Crown Sedan	750
1928 Chrysler "72" Town Sedan	725
1927 Chrysler "70" 4-pass. Coupe	525
1926 Chrysler "70" Coach	250
1928 Chrysler "52" Sedan	300
1926 Chrysler "70" Coach	250
1927 Chrysler "50" Landau Sedan	225
1926 Chrysler "80" Coupe	600
1927 Chrysler "50" Coach	250

OTHER MAKES

1924 Dodge Coupe	$75
1929 Ford A Touring	225
1928 Oldsmobile Roadster	650
1926 Essex Coach (2)	125
1926 Chevrolet Coach	100
1928 Essex Coach	275
1929 Essex Sedan	350
1926 Willys-Knight Cabriolet	350
1926 Ford Coupe	100
1929 Ford Coupe	345
1925 Nash Coach	175
1927 Ford Coupe	125
1924 Ford Sedan	35
1922 Franklin Touring	50
1926 Hupmobile Sedan	195

Auto Trucks, Tractors, Trailers 23

DOVER-ESSEX Challenger light delivery, with screen body, inclosed cab. This is a brand-new truck and fully equipped. A real buy at our low price.
LAMBERT-HUDSON MOTORS CO.
24TH AND M STS. NW.

Auto and Truck Tires 25

USED TIRES—We have a very large selection of used tires that we're selling at our special prices, $1 up. Standard Tire & Battery Co., 906 Pa. ave. nw.; 14th & Rhode Island ave. nw.; 10th and H sts. ne.

FISK RE-TREADS
Guaranteed to Give Satisfaction
DON'T TAKE ANY CHANCES WITH YOUR OLD TIRES ON THE ROAD

29x4.40	$3.60	31x5.00	5.00
29x4.50	3.75	31x5.25	6.00
30x4.50	3.75	29x5.50	6.25
28x4.75	4.00	30x5.50	6.50
29x4.75	4.25	30x6.00	6.75
30x4.75	4.50	31x6.00	7.00
29x5.00	4.75	32x6.00	7.25
30x5.00	4.85	33x6.00	7.50

SIXTH STREET TIRE SHOP
INC.
216 Sixth Street N.W.
Met. 7840

Auto Painting—Plating 27

READ THIS & ACT NOW
Set wheels, $5; fender sets, $5; body, 3 coats, $10 and $15. See us. Factory jobs, $40 up. North 3034. 1231 20th st. nw.

Boats and Accessories 28

RUNABOUT—24x6; Continental Red Seal motor; speed, 20 miles per hour; perfect condition throughout. Must sell, and priced accordingly—$350. Call Dist. 5149.

Wanted—Automotive 32

AUTOMOBILES—By auction at Weschler's, 920 Pa. ave. nw., every Wednesday and Saturday. National 1282 or 9539.

CASH FOR YOUR CAR
Without a doubt, I pay the highest prices in the city. If your car is not paid for, I will pay your undue balance and give you the difference in cash. No delay.
SEE MR. BARNES
1729 14TH ST. NW. Decatur 2390.

Automotive

Wanted—Automotive 32

WE BUY any make car; highest prices paid. The Auto Mart, 2012 14th st. nw.; North 8127. Open evenings.

WILL PAY CASH FOR A SMALL LATE-MODEL CAR. MR. HULTZ, DECATUR 4597.

Business Service

Beauty Parlors—Barbering 34

OUR Ringlette Permanent Wave is truly nature's rival; deep, push-up wave, with ringlette ends, $6.50 complete; expert operators. Steuart's, 921 F; Metro. 9795.

Cleaning, Dyeing, Pressing 40

While You Wait Service
Hats cleaned and blocked; suits sponged and pressed; shoes shined. Open every day, including Sundays.
BLUE FLAME VALET SHOP
940 F ST. NW. MET. 7240.

Massages, Baths 46

MASSAGE—Treatment for rheumatism and muscle movements. 504 Maine ave. sw., 2d floor. Hours from 9 a. m. to 7 p. m.

Professional Services 50

EXCESSIVE weight safely reduced. Wonderful Paris method used. Dr. Della Ledendecker, 3025 O st. nw. West 1120.

I DO PAINTING—Interior, exterior; floors refinished; shellacking, waxing, plastering, cement work, walls cleaned, window and house cleaning, odd jobs; first-class work; day or estimate. Call Ben, Potomac 2868.

SWEDISH MASSAGE—Invigorating, restful body building; masseuse. Adams 7064; 1328 Fairmont st. nw.

Employment

Help Wanted—Female 56

CANVASSERS — Wanted; noncompetitive line; 50% commission. Apply before 9:30 a. m. and after 4:30 p. m., Win Shine Products, 4127 New Hampshire avenue nw.

DO ADDRESSING at home. Can earn $30 weekly. Material, stamps free while working; no canvassing. Particulars stamped envelope. Business Promoters, Box M1919, El Paso, Tex.

ELLIOTT-FISHER OPERATOR—$20; stenographer, dictaphone, $18; cook, $50, and many others open daily. Washington General Employment Agency, 502 Albee Bldg., 15th & G sts.

LADIES—Positions on ocean liners; travel; good pay; experience unnecessary. Send self-addressed envelope for details. Write Box 292-B, Mt. Vernon, N. Y.

LADIES—Sell 21 cards $1. Christmas assortment—also personal greetings. Beautiful designs, finest sentiments; big commissions; experience unnecessary. Doehla Co., Dept. 45, Fitchburg, Mass.

LADY of education and personality, one accustomed to handling the public preferred; splendid opportunity for promotion. Box 5, Washington Post.

STENOGRAPHER—Publication experience necessary; age 20-25; salary $20 to $25 week. Boyd's, 1333 F st.

WAITRESSES (2) wanted, experienced. Apply Byroad's Sea Food Cafe, 222 7th st. se.

WAITRESS—Wanted. Experienced. 309 9th st. nw.

WANTED—Thirty (30) salesladies for immediate sales work. Suite 216, 805 15th st. nw.

WANTED—A working American woman to stay nights with widow and pay $5 a week board. Mrs. Kimball, 3011 Earle place ne.

YOUNG LADY—Neat appearing, age 18 to 24, to assist me in circulation work in Va. seashore resorts; experience unnecessary. Miss Good, apt. 4, 1717 17th st.

GIRLS—GIRLS—GIRLS.
Beauty culture taught; earn while you learn at Steuart's Beauty School, 921 F nw.

WOMEN WHO CAN SELL
We have several territories in Washington for ambitious women. Earnings are large. Company is one you would be proud to represent. The product is the leader in its field. Call between 9:30 a. m. and 3 p. m. Wednesday.
208 HILL BLDG.
839 17th St. N.W.

Help Wanted—Male 57

BARBER—First class; sober; $22 and commission; no students need apply. 521 7th st. sw.

BARBER—WHITE; STEADY; NO SUNDAY WORK. APPLY 5513 14TH ST. NW.

BOOTBLACK—Must be expert; for barber shop. 802 F st. nw.

BOOTBLACK—Good pay and tips. 1705 Pa. ave. nw.

MAN with retail sales experience; must be neat and willing to work; local man desired. Apply room 610, 1319 F st. nw., 8:30 to 12.30 Wednesday.

MEN—Large corporation has opening for several men with experience in direct selling; hard workers can make $50 a week and more after some training. Apply 120 McGill Bldg., 8:30-9:30, 3-5. Ask for Mr. Daniels.

MEN—Become fireman, brakeman, colored train or sleeping car porters; experience unnecessary; $150-$250 month; good roads. Write Inter. Ry., Dept. 30, Indianapolis, Ind.

POSITIONS—On board ocean liners; good pay; visit France, Italy, Japan; experience unnecessary; self-addressed envelope brings list. Mr. Arculus, Mount Vernon, N. Y.

SALESMEN—Two experienced, with cars, for special high class work. Interview 9-10 a. m., 1-3 p. m. National 5555. Mrs. Trax.

SALESMAN—Opportunity for highly profitable connection open with prominent investment banking house for capable man. Apply 719 Tower Building or phone National 6061.

SETTLED, experienced woman as bookkeeper and stenographer; small salary to start. Apply Carty Electric Service Co., 1608 14th st. nw.

WE WILL issue our fall lines next month; our greatest sales period is ahead; we will place 10 men in next 2 weeks; must be aggressive and neat; about $32 a week at start. Apply Real Silk Hosiery Mills, 1319 F st. nw., Wednesday.

WE have an opening for 2 salesmen who are looking for an opportunity to build a business of their own selling participating automobile insurance; only men with good character and ability need apply; no experience necessary; men that are accepted will be trained. Call Metropolitan 2010 between 9 and 11. Ask for Mr. Shivers.

WE HAVE an opening for 2 married men on our sales force; if you are neat in appearance and can sell, we have an offer that will interest you. See Mr. Sauriol, Potomac Electric Appliance Co., 14th and C sts. nw., at 10 a. m. Use C st. entrance.

POSITIONS OPEN DAILY.
WASHINGTON GENERAL EMPLOYMENT AGENCY
502 ALBEE BLDG., 15TH & G STS.

5 Linotype Operators
Local union shop; steady work. Box 10, Washington Post.

75 CHAUFFEURS
With identification cards wanted at once; those who can qualify will be given excellent opportunity to make real money with a new and attractive proposition that we are offering. See Mr. Ruppel or Mr. Byron for early appointment.
CITY CAB CORPORATION
141 12TH ST. N.E.

Help—Male or Female 58

POSITIONS Need 500 daily; stenographers, typists, bookkeepers, salesmen. Free registration. Boyd's, 1333 F. Natl. 2338.

OUR SALESMEN average $40 weekly; we want you men and women. Eastland Studios, 1203 F st. nw.

Situations Wanted—Female 60

COOK—Colored, and general worker, from South, wants steady work; ref. Columbia 5466.

MAID—Colored, neat, splendid cook, nurse, or mother's helper; full or part time; does day's work. Dec. 2419.

MAID—Colored, neat, good personality, splendid cook, housemaid, waitress, nurse or part time; best references. Pot. 5912.

OFFICE HELP
All kinds stenographers, typists, cashiers, &c., immediately without charge.
CALL BOYD'S, NAT. 2341. THANK YOU.

Situations Wanted—Male 61

CHAUFFEUR—Cook, butler; will drive by the hour; experienced and references. Decatur 2818-R.

EDITOR—20 years' experience; desires position with daily, weekly, trade journal. Box 3, Washington Post.

LINOTYPE OPERATOR—Fast, accurate, dependable; nonunion; job or news. Box 1, Washington Post.

Employment

Situations Wanted—Male 61

PORTER—Our colored porter will divide his daily services with one other concern needing a reliable, steady and exceedingly competent man for office, wareroom and stock upkeep. Telephone National 3659. W. W. Kimball Co., 721 11th st. nw.

SALESMAN—Reliable, dependable, wants connection with reliable house; eight years on road. Box 2, Washington Post.

Financial

Business Opportunities 62

BAKERY and lunch, on good highway; $1,000; $600 cash and $400 terms. Box 9, Washington Post.

BARBER SHOP—For sale. Good business; cheap rent and lease. Apply for information 713 O st. nw.

Money to Loan 65

AUTO AND TRUCK LOANS—Plenty of money; cheapest and quickest service. Monk, 931 N. Y. ave. nw.; Natl. 6722.

AUTO LOANS and refinancing; confidential; lowest rates; ample parking. McGill, 1402 R. I. ave. nw. North 4954.

AUTO LOANS—Procured quickly, confidentially and reasonably. See Harry Yaffy, 934 K st. nw. Metropolitan 3049.

LOANS TO SALARIED PEOPLE OR ON FURNITURE. PAY AS CONVENIENT. CITY LOAN CO.
918 F ST. NW. NATIONAL 7799.

LOANS TO SALARIED PEOPLE OR ON FURNITURE, &C. PAY AS CONVENIENT. No Connection With Other Companies. NEW LOAN CO.
527 9th st. nw., cor. F. Natl. 4141.

AUTO LOANS
USE YOUR CAR.
IMMEDIATE ACTION
OPEN EVENINGS.
1605 14TH ST. NW. POTOMAC 0621.

Loans to Auto Owners
CAR REMAINS IN YOUR POSSESSION; CASH AT ONCE; NO INDORSEMENTS; LEGAL RATES; NO INVESTIGATION. Also payments reduced on cars being financed and additional cash advanced.
DISTRICT FINANCE CO.
913 N. Y. Ave. Met. 2803.

LOANS ON AUTOS
USE YOUR CAR—LOWEST RATES.
LOANS ON UNPAID CARS.
Acme Fin. & Realty Co.
LICENSED BROKERS.
905 N. Y. Ave. N.W.
National 2453.

AUTO LOANS
IMMEDIATE ACTION.
NO INVESTIGATION.
NO INDORSEMENTS.
H. BERMAN
939 NEW YORK AVE. NW.
DISTRICT 5777.

Real Estate Loans 66

FIRST AND SECOND TRUST LOANS. BERT T. AMOS.
Investment Bldg. Metro. 4388.

FIRST TRUST DWELLING LOANS. GEORGE F. HANE.
1422 F ST. NW. National 3964.

PLENTY OF MONEY. QUICK ACTION.
BRODIE & COLBERT
1707 EYE ST. Realtors. Natl. 8875.

IF YOU DESIRE A FIRST TRUST LOAN on property in the Southeast section of the city, submit us your application. We will inspect the property and give you a prompt answer.
JOHN F. DONOHOE & SONS
314 Pennsylvania Ave. S.E.
REALTORS

Instruction

Auto, Flying Instruction 68

AUTO driving taught by licensed white instructor; permits secured. Frank Parlon, 804 G st. ne.; Lincoln 9606.

AUTO LESSONS by experienced white driver, $1 per hour; any hour; permits secured. Noel. North 7440.

AVIATION
Represents the greatest of all opportunities to the ambitious; you are trained under some of the best-informed instructors of the country.
Aviation, Mechanics, Complete Ground Course, Welding, Navigation, Drafting and Design, &c. Summer classes now forming.
AVIATION SCHOOL OF AMERICA.
1108 16th st. nw.,
Open evenings until 9 p. m.

Beauty Culture 69

BEAUTY CULTURE—Individual instruction; live model's special course; reduced price. Reed's Beauty School, 505 12th st. nw.; Metro. 9461.

Child Instruction 70

INDIVIDUAL TEACHING and TRAINING For nervous, retarded or under-advantaged children.
Write or phone for appointment.
Rev. G. C. MINOR, Rockville, Md.

Instruction Classes 73

SUMMER CLASSES—Shorthand, bookkeeping, typing; new, improved quarters. Poteet's, 14th and Eye nw.; Natl. 4717.

HIGH SCHOOL GRADUATES
Special Summer Rates
Twelve Weeks—Day, $30; Evening, $20
Register Today
MOUNT PLEASANT SCHOOL FOR SECRETARIES
Tivoli Theater Building
Telephone, Columbia 3000.

SUMMER SCHOOL
What is the difference between $10-$12 week and $20-$40 week? The difference of $10-$28 week is the difference between an ordinary business course and a real SECRETARIAL COURSE. Boyd gives you the ESSENTIALS, the training and knowledge you MUST HAVE to WIN, NOT anything just to prolong your school attendance. Boyd tuition rates are reasonable, cheaper tuition is expensive. Better training means a better position. Don't CHEAT yourself out of a GOOD position. Life is a long road—take it seriously—BUILD for PERMANENT SUCCESS. Your inquiry is welcomed. Start today.
BOYD SECRETARIAL SCHOOL
The Employment Center of Washington.
1333 F. (Est. 11 Yrs.) Nat. 2340.
Opposite Fox Theater.

Live Stock

Dogs, Cats, Pets and Supplies 77

POLICE PUPS — Eight; thoroughbred; alert; 2 months old; will sacrifice; leaving town. North 7774.

Horses, Cattle, Other Stock 78

BAY GELDING—Age 7; sound, gentle; suitable for lady. Address F., 3319 Rowland place nw.

Poultry, Eggs and Supplies 79

PULLETS—100 white Leghorns, starting to lay, $1.25 each; accredited stock. Gaithersburg Hatchery, Md. Gaith. 180.

Merchandise

Articles for Sale 82

MONEY SAVING BARGAINS ARE HERE FOR YOU

Every day, many new offers appear among the ads in these merchandise classifications bringing you money-saving opportunities made possible by our many advantageous purchases from leading manufacturers.

Shop through them daily—
IT WILL PAY YOU

When you come to King's Palace visit our credit office and learn how easy it is to enjoy the convenience of a charge account here.

Remember, we are open all day Saturday.

CHECK YOUR NEEDS HERE
AND BRING THEM TO KING'S PALACE
810-18 7th St. N.W.

Merchandise

Articles for Sale 82

BAR HARBOR SETS—Your choice of many new patterns in cretonne and cretonne crash, now 88c; were $1.25. King's Palace, 810-18 7th st. nw.

FANCY RAYON PILLOW TOPS — Also stenciled designs for quilting; all high colors; slight seconds; were 39c, now 19c. King's Palace, 810-18 7th st. nw.

FINISHED MODELS—A special purchase brings you these finished hand-embroidered models; regular $1 to $1.50 values for 89c; including aprons, linen towels, laundry bags, 36-inch luncheon set with 4 napkins in white, pink, green or blue, and linen dresser scarfs. King's Palace, 810-18 7th st. nw.

ICE CREAM CABINET—Lipman; 8-hole, 40-gallon; practically new. Phone Metropolitan 6742.

ICE BAGS—Vegetable bags and pot lifters; heavy mesh kind; now 10c; regularly 19c. King's Palace, 810-18 7th st. nw.

LADIES' UMBRELLAS—Regular $4 and $5 values; now $2.99; finest quality pure-silk umbrellas; 16 ribs amber tips and ferrules; all-over tops and solid colors; guaranteed rain and sun proof; slight misweaves. King's Palace, 810-18 7th st. nw.

MEN'S UMBRELLAS—$3.98; regular $6 and $7 values; in silk and gloria; every one perfect. King's Palace, 810-18 7th st.

PICNIC KIT—49 pieces, including plates, cups, tablecloths, napkins, knives and forks; lay in a supply for the summer; while they last, 21c. King's Palace, 810-18 7th st. nw.

PICTURE FRAMES—Swinging models; in silver or bronze; sizes 6x8, 5x7, 8x10 and double 5x7 frames; regular $1 value now 69c. King's Palace, 810-18 7th st. nw.

SCREEN-DOOR WIRE—32 in. and 48 in. width; fine mesh; special, 30c and 48c a yard. King's Palace, 810-18 7th st. nw.

STATIONERY—Cedar chest filled with (linen-finish note paper and envelopes to match; special, 89c. King's Palace, 810-18 7th st. nw.

WASTE BASKETS—12 decorated metal wastebaskets; special, 39c; attractive, modern designs. King's Palace, 810-18 7th st. nw.

WARDROBE CASES—Keep your dresses free from wrinkles on those week-end trips; special $5.98, regularly $7.98; heavy black fiber, with double lock and clasp; lined in striped sateen. King's Palace, 810-18 7th st. nw.

WEEK-END CASES—14 and 18 inch sizes; in heavy black and tan fiber, with double clasp and lock; special, $1. King's Palace, 810-18 7th st. nw.

Electrical Goods 85

ELECTRIC FANS—Eight-inch Graybar electric fans, $5; a larger and better fan at low cost; direct or alternating current; fully guaranteed. King's Palace, 810-18 7th st.

ELECTRIC TOASTERS — Upright style; heavily nickeled; that toasts 2 slices at the same time; complete with cord and plug, 79c; regularly $1. King's Palace, 810-18 7th st. nw.

LAMP COMBINATION—3 lamps for the price of one; bridge floor and table lamps; 2-candle style, with paper parchment shades in varied color combinations; the combination, $9.98; separately, floor lamp, $4.25; bridge lamp, $3.25 and table lamp, $2.49. King's Palace, 810-18 7th st. nw.

Jewelry, Watches, Diamonds 93

FOR SALE—Pawn ticket, diamond ring; pure white; 1¼ carat. Apply 209 Arcade Hotel, 920 F st. nw.

Specials at the Stores 96

ALENCON AND BOHEMIAN LACE—Most fashionable summer dress laces; in desirable blacks, beige, brown, green, Copenhagen, red, white and two-tone effects; 27 and 36 inch widths; in all-over and flouncings; $1.98 values now $1 a yard. King's Palace, 810-18 7th st. nw.

BEACH COATS—Women's cretonne beach coats, $1.98; in gay patterns, with belt and pocket; turned-down collar; small, medium and large sizes. King's Palace 810-18 7th st.

BOUDOIR PILLOWS—Dainty lace brocaded satin and voile pillows; in many lovely designs; now 69c; were $1. King's Palace, 810-18 7th st. nw.

BOYS' WHITE TROUSERS—Sizes 8 to 18; $1; long white duck trousers, with cuff bottoms and belt loops. King's Palace, 810-18 7th st.

BOYS' BLOUSES—Special 55c; well-known make, in broadcloth and percale, with attached collar and pocket; sizes 6 to 16; perfects and irregulars. King's Palace, 810-18 7th st.

BOYS' WASH SUITS—Sizes 2 to 8; special 48c; button-on and flapper styles, in crash, beach cloth, broadcloth and linen; plain colors and combinations. King's Palace, 810-18 7th st.

CHILDREN'S SUN SUITS—Special 50 cents. Soft knitted yarn, plain trunks with red, blue or olive suspenders; sizes 3 to 7 years. King's Palace, 810-18 7th st. nw.

CHILDREN'S PAJAMAS—Colorful, one-piece prints with braid frogs and drop seats for tots 2 to 6 years or two-piece style with slipover sleeveless blouse, V neck, lonries with draw string waist to watch for the youngsters of 8 to 14. Either style, special, 59 cents. King's Palace, 810-18 7th st. nw.

CHILDREN'S BATHING SUITS—Special 50 cents. Plain trunks, stripe tops and ventilated sides—24, 26, 28. King's Palace, 810-18 7th st. nw.

CORSETS—$1.50 corsets and girdles; special, $1; lace-back corsets, in coutil and rayon stripe materials, with elastic top and medium hips; sizes 24 to 36; girdles of rayon stripe material; front or side fastened; elastic gores over hips; four supporters; sizes 27 to 35. King's Palace, 810-18 7th st.

CORSETS—Special $1—$1.50 value. Coutil and rayon stripe material, with medium hip graduation front stays; sizes 24 to 36. King's Palace, 810-18 7th st. nw.

COOLIE COATS—Now $1—were $1.25. Cotton crepe with bright colored floral designs on black, blue, red and green grounds in sizes 36 to 48. King's Palace, 810-18 7th st. nw.

COSTUME SLIPS—High lustrous rayon flat crepe in white, peach, nile and flesh. Tailored and lace trimmed styles with deep shadow hems. Sizes 36 to 44. Regularly $1.29; now $1. King's Palace, 810-18 7th st. nw.

COSTUME SLIPS—$1.50 value, now $1. Extra size: rayon, beautiful flat crepe slips with hemstitched strap top and shadow hems; either flesh or white shade; sizes 46 to 52. King's Palace, 810-18 7th st. nw.

DANCE HANDKERCHIEFS—Filmy chiffon, with hand-painted and printed designs and picot edge; full size, 25c each; regularly 50c to 75c. King's Palace 810-18 7th st. nw.

FELT SLIPPERS—Sizes 4 to 8; assorted colors; 2 pairs $1; regularly 69c pair. King's Palace, 810-18 7th st. nw.

FITTED CASES—4 ladies' fitted cases; of black Dupont fabrikoid; fitted with ivory-like comb, brush, mirror and boudoir articles; 2 brass locks; were $10, now $7.98. King's Palace, 810-18 7th st.

GARTER SETS — Women's ribbon-made garter and shoe-tree sets; were 59c to 75c; now 39c. King's Palace, 810-18 7th st.

GIRDLES—$1.50 value—now $1. Rayon stripe material with front and side fasteners and elastic inserts over hips; reinforced over abdomen. Sizes 27 to 34 King's Palace 810-18 7th st. nw.

GIRLS' HICKORY WAISTS—39-cent values—now 25 cents. Strong muslin drawer bodies, taped-on buttons and side supporter fasteners for children 4 to 14 years. King's Palace, 810-18 7th st. nw.

GIRL'S PORTO RICAN GOWNS—Special 39 cents. Soft, handmade muslin nighties; embroidered and appliqued, with round or V necks and short sleeves. Sizes 6 to 12 years. King's Palace, 810-18 7th st. nw.

KING-NAPS — Sanitary napkins; were 25c; now 17c; regular double size, 12 to the box; deodorized. King's Palace, 810-18 7th st. nw.

LADIES' NECKWEAR — Sample sets and separate collars; in lace, linen, silk, organdy; smartest summer novelties; now 29c; were 59c. King's Palace, 810-18 7th st. nw.

MEN'S WORK SHIRTS—120 blue work shirts; slight seconds of 59c value; special, 39c; attached collar and pocket; sizes 14½ to 16. King's Palace, 810-18 7th st.

MEN'S WORK PANTS — In dark cotton stripes; $1.50 value, $1.15; sizes, 32 to 38 waist. King's Palace, 810-18 7th st.

MEN'S WHITE TROUSERS—Cool, serviceable white duck trousers, $1; wide cut trousers, cuff bottoms and belt loops; sizes 30 to 42 waist. King's Palace, 810-18 7th st.

RUBBER CASE—With powder puff; assorted colors; a useful and attractive accessory to the bathing ensemble; 10c. King's Palace, 810-18 7th st. nw.

SUN CREEPERS AND OVERALLS—Now 39 cents—Regularly 59 cents. Gay prints and pastel shade broadcloth; strap shoulder, patch pockets, trimmed in contrasting pippings; choice of elastic knee or open leg. Sizes 1 to 3 years. King's Palace, 810-18 7th st. nw.

TALCUM POWDER—Large can narcissus or lilac; delicately scented; very special, 10c can. King's Palace, 810-18 7th st. nw.

TENNIS SHOES—Special 99c pair; worth $2 and $3; genuine Keds, Hood and other makes; children's sizes, 7 to 11, 11½ to 2, 2½ to 8; men's sizes 8½ to 11. King's Palace, 810-18 7th st.

WALKING DRESSES—Smart turn-outs for the little tots of 1 to 3 years; sheer voile Porto Rican hand embroidered, in pink, peach or blue. Sleeveless models, finished with wide hem, with or without collars; now 59 cents. King's Palace, 810-18 7th st. nw.

WOMEN'S SLIPPERS—Special, 98c pair; black kid house slippers, one-strap style, with leather soles and rubber heels; sizes 5 to 8. King's Palace 810-18 7th st.

WOMEN'S BATHING SUITS—Special $2.98; regularly $3.98 and $5. Guaranteed all wool, two pieces; choice of red, green, blue and peach; appliqued tops, trunks with swank side stripes. Sizes 36 to 42. King's Palace, 810-18 7th st. nw.

Merchandise

Sporting Goods 97

BEACH BALLS—Mean happy hours at the beach; large assortment; in plain or nursery patterns; 9-in. size, 15c; 12-in. size, 25c; first-floor novelties. King's Palace, 810-18 7th st. nw.

BATHING BAGS—All rubber or rubberized cretonne; your choice, 50c; first-floor novelties. King's Palace, 810-18 7th st. nw.

BATHING CAPS—Plain and divers' models; many colors and styles; now 10c to 39c; first-floor novelties. King's Palace, 810-18 7th st. nw.

MEN'S POLO SHIRTS—Balbriggan polo shirts; in tan and blue; for work or play; sizes, 32 to 42; short sleeves; special, 55c. King's Palace, 810-18 7th st.

Wearing Apparel—Furs 99

IMPORTED LACE TUNICS—Assorted sizes in Venice lace, with long waist circular flounces and round or V-neck; deep cream shade; values, $15 to $25; special, $4.59. King's Palace, 810-18 7th st. nw.

LINEN DRESSES—Sizes 16, 17 and 20; special, $1.98; shoulder cape style; white and pastel shades. King's Palace, 810-18 7th st.

SILK COATS—122 women's $10 new silk coats; special, $4.59; in Stehli's washable flat silk crepe; sizes, 14 to 38; tan, blue, rose, navy, nile, new blue and maize. King's Palace, 810-18 7th st. nw.

Wanted—To Buy 100

BOOKS—Highest prices for sets, fiction and miscellaneous books in any quantity. "Bring them" or phone Metropolitan 5415. Pearlman's Big Book Shop, 933 G st. nw.

GOLD, SILVER WATCHES, DIAMONDS and old jewelry needed for our mfg. dept.
SELINGER'S Full cash value paid. 818 F STREET.

Household Goods

Decorations 103

SLIP COVERS—Ready-made covers for 3-piece living-room suites, $7.49; new ninen and crash patterns and stripes; made with snap-on hooks over cushions. King's Palace, 810-18 7th st.

Furniture 104

FOLDING COT—Special, $6.98; regularly, $8.95; strongly constructed iron cot with folding ends; painted green; complete with well-filled cotton pad; ideal for cottage or crowded room. King's Palace, 810-18 7th st. nw.

SIMMONS BED OUTFIT—Special, $16.95; regularly $26.85; walnut-finished Simmons metal bed, in single, double or ¾ size; fabric link spring and cotton-filled mattress. King's Palace, 810-18 7th st.

Household Articles 105

FOLDING IRONING TABLES — Special $2.98; regularly $3.49; sturdy and compact; legs and top guaranteed not to warp; with heavy metal hinges and automatic self-locking steel braces; approved by Good Housekeeping Institute. King's Palace, 810-18 7th st. nw.

HODGES FIBER RUGS—Were $10.98, special $6.98; size 8.3x10.6; in charming new modernistic patterns. King's Palace, 810-18 7th st.

INLAID LINOLEUM—Perfect quality Certaineed 8-4 weight; now $1.29 a sq. yd.; regularly $1.98; wide choice of patterns and colors. King's Palac, 810-18 7th st. nw.

INLAID LINOLEUM—Remnant lengths; 6-yard to 15-yard lengths; patterns may be matched; special, 25c sq. yd.; regular 39c to 59c value. King's Palace, 810-18 7th st. nw.

RUGS—8 handsome and durable Napara rugs, 49c; formerly 79c; size, 27x54; attractive patterns; slight irregulars. King's Palace, 810-18 7th st.

SLIP COVERS—Made to your order for 3-piece, living-room suite, $16.50; cushions, $1 each; of fine Belgian linen; fit and service guaranteed. King's Palace, 810-18 7th st.

SCREENS Measured for, made and installed. Prompt service. KLEEBLATT, 11th and H ne. Linc. 0879.

Sewing Machines 107

SINGER, DROPHEAD—Reconditioned; just the same as new; special, $15. White Sewing Machine Co., 800 H st. nw. Met. 0952.

Vacuum Cleaners 110

HOOVERS—Just 2 left; special at $19.75; price if new, $59.50; electric cleaners rebuilt to give the same superior service as when brand-new. King's Palace, 810-18 7th st.

Wanted—Household Goods 112

FURNITURE—If you want to get full value for your furniture, send to D. Notes, 25 years of fair dealing. Phone Dist. 8112.

I AM in immediate need of a quantity of good, substantial, used furniture; can pay cash. Metropolitan 3051.

Musical Merchandise

Organs and Pianos 114

PIANOS FOR RENT—Uprights and Grands; terms reasonable with purchase privileges. Nat 3659. W. W. Kimball Co., 721 11th nw.

PIANO—Grand, apartment size, mahogany case, late model; almost new; one of the best known makes; now reduced $280. Special payment terms arranged. Don't miss this bargain. Nat. 3659. W. W. Kimball Co., 721 11th st. nw.

PIANO—Brand-new apartment upright; now reduced $98. A beautiful instrument of known quality; perfect in every detail. On account of slight change in case design we are able to offer this wonderful value. Convenient payment terms arranged. W. W. Kimball Co., Mfrs. 721 11th st. nw. Nat. 3659.

STEINWAY—Miniature Grand, modern style, in prime condition. You can tell by looking at it that it has enjoyed exceptionally fine care. Cost originally $1,500. Now $975 on liberal terms. Kitt's, 1330 G st. nw.

RENT A GOOD PIANO.
$25 will rent a piano from us for an entire year. Place one in your home today. Homer L. Kitt Co., 1330 G st. nw.

Radios and Supplies 115

BATTERY SETS—$5 up; speakers, eliminators; 45-volt B battery, 98c. Reliable Radio Co., 2445 18th st. nw.

COMBINATION all-electric Orthophonic victrola and radio; distinctive Credenza model in rich walnut. Built with care of finest material by Victor artisans. If you appreciate the utmost in musical perfection and furniture craft, see and hear this today. Cost new $1,000. Now $250 on easy terms. Kitt's, 1330 G st. nw.

VICTOR—Famous "7-11" combination of all-electric 7-tube radiola No. 18 and phonograph; smart mahogany Hiboy. Only 1 left at $98; regularly $285. Kitt's, 1330 G st. nw.

STORE CLEARANCE SALE.

2 Zeniths, Model 35. Regularly $435.00. Special	$119.50
2 Federals. Screen grid	$39.50
1 Brunswick, Table Model	$55.00
2 Zeniths, Table Model	$49.00
1 Commander of the Air	$69.50
2 Telcos. Direct current	$49.50
1 Fada, 1930 Model	$89.50

All sets are new and carry liberal guarantee.
POST-STANDARD RADIO CO.
816 F St. and 423 11th St. NW.

MAJESTIC
SPECIAL $89
LOWBOY MODEL 91—ON TERMS
Floor demonstrators with new set guarantee. Regularly $137.50.
LAST 3 DAYS
KITT'S
1330 G St. N.W.

Typewriters, Billing Machines 126

TYPEWRITERS—Current models in standard and portable machines for rent; bargains in reconditioned typewriters. L. C. Smith & Corona Typewriters, Inc., 1016 15th st. nw.; Natl. 0411.

Rooms and Meals

Hotels—Tourist Places 128

EBBITT HOTEL
10th and H Sts. N.W.
In the heart of the Business District.
A limited number of rooms set aside for permanent guests at special monthly rates, as follows:
$42.50 $45.00 $50.00
One or Two Persons to a Room.
Every room has outside exposure, private bath, circulating ice water and electric fan.
FULL HOTEL SERVICE
Natttional 5034 or Apply at Desk.

Each day records more satisfied advertisers in Post Classified Ads.

Rooms and Meals

Hotels—Tourist Places 128

ARCADE HOTEL
920 F ST. NW. Special summer rates. 100 outside rooms, newly decorated; running water in all rooms, about half with baths; transients, $1.50, without bath; with bath, $2.00 up. Special weekly and monthly rates. Metropolitan 6088-6116.

Camps—Vacation Places 131

FARM—Boarders wanted on large farm between Seat Pleasant and Largo, on Central ave. Write Mrs. John O Beane, Landover, Md.

GOOD MEALS—Fresh vegetables, milk and eggs; delightful, cool room; all conveniences. Write Mrs. Green Griffith, Laytonsville, Md., No. 2.

SUMMER BOARDERS—Week-end a specialty; reasonable prices. Write or phone Mrs. S. N. Lightner, Haymarket, Va.

WILL TAKE BOYS at nice home in country; reasonable rate. Mrs. M. I. Gardiner, Chaptico, Md.; Mech. 15-F-22.

Rooms With Meals 133

COLUMBIA RD., 1754—Very attractive, newly decorated; next bath; all conveniences; reasonable; excellent meals.

EUCLID ST., 1760—Cortland apts. 18th st. and Columbia rd.; private family; meals optional; twin beds; 2 windows; closets. Mrs. Bowie, Columbia 7702.

EUCLID ST., 1343—Front, southern exposure; 5 windows; twin beds; also single; 3 windows; excellent table; rates.

LAMONT ST. NW., 1822—Attractive double and single room; newly decorated; also garage; employed people; reasonable. Adams 5223.

R. I. AVE NW., 1415—Nicely furnished; home cooking; early breakfast, use parlor, radio, phone; $8.75 wk. Pot. 2061.

Rooms—Furnished 134

ARIZONA HOTEL, 310 C st. nw., one block off Pa. ave.—Neatly furnished rooms; lobby; 3 baths on each floor; 1 shower bath; continuous hot water; $4 week up; transients, 75c and $1.

BELMONT RD. NW., 1805—Well furnished; private home; Latin-Americans especially welcome. Columbia 3488.

BROOKLAND, D. C. (1219 Franklin st. ne.).—To adults; 2 nicely furnished rooms for housekeeping; sink in kitchen, large porches and lawn; plenty shade; references required; $30. North 5059J.

BURTON HALL—1022 17th st. nw.; large rooms, $4 to $6; 2 rooms, kitchen, bath and porches, $12; transients.

DUPONT CIRCLE, 1636 19th St.—Large front room for two; continuous hot water; Telephone; $25; single room, $15.

FAIRMONT ST. NW., 1352—Airy, front, large; 4 windows; twin beds; also single; excellent table; transients.

KALORAMA RD., 1809—First-floor front living room, bedroom, semibath; piano; for 2 or 3; $9 week. Col. 0112.

KALORAMA RD., 1811—Apt. 3. 3 lovely rooms, semibath; $30 month; best location. Col. 0112.

L ST. NW., 1404—Well-furnished, attractive single and double rooms; home privileges; references exchanged. Dist. 4112.

MERRILL MANSIONS—1361 Fairmont st. nw.; top of hill, 14th st. car; 1, 2 room suites, with or without bath; furnished completely; linen and maid service optional; day, week, month; $7, $10, $12 $15 a week.

MT. PLEASANT—1705 Irving st. nw.; room (with sleeping porch); private family of adults; continuous hot water.

OVERLOOKING Iowa Circle—1511 13th st. Cool, quiet home; large front room; shaded by trees; single, with closet, $15.

P ST. NW., 1747—Clean, cool, comfortable furnished room, near bath; private family; reasonable; centrally located.

SCOTT CIRCLE (1521 R. I)—Single or large room, adjoining bath; continuous hot water; maid; ice; garage. Transients considered.

SPRING RD. NW., 1312—Large front room, porch; furnished for 1 or 2; gentlemen preferred; private family; reasonable.

THE SHERMAN—1101 15th st., Apt. 701. Large front room; twin beds; also single room; elevator. Potomac 4493.

UNIVERSITY PL. NW., 2616—Nice double room, semiprivate bath; convenient location.

WELL-FURNISHED rooms, every convenience; private family; Protestants; adults; meals optional; garage. Ga. 2767.

302 V ST. NE.—A nice, cool, single or double room; board if desired.

420 6TH ST. NW.—Large housekeeping room, $5; sleeping room, $3; clean, quiet, desirable house; electricity.

1332 EYE ST. NW., Apt. 7—Facing Franklin Park, large furnished room, adjoining bath; continuous hot water.

13TH ST. NW., 4600—2 beautiful front rooms, 2d floor, next bath; 1 or 2 gentlemen; private home. Col. 7135.

13TH ST. NW., 1103—Single-double rooms, $3.50 up; front rooms; one with private bath; also basement for business.

15TH ST. NW., 1314—Apt. 3; corner, front room; single or double; permanent or transient.

16TH ST. NW., 1846—Single or large room adjoining bath; continuous hot water; garage.

WINDSOR HOTEL
Rooms, $25 and $30 month.
2125 G st. nw. West. 1816.

Rooms—Unfurnished 135

1811 KALORAMA RD.—First floor; 5 cool rooms; private bath; porch; partly furnished; $55 month. Col. 0112.

Real Estate for Rent

Apartments, Furnished 137

E ST. NW., 306—2 rms., kit. and bath; gas, electricity, heat included; $45 mo. Phone Met. 2843.

GA. AVE. N. W. 4406—Furnished or unfurnished apartment, 2 to 4 clean outside rooms; bath; $32.50, $38.50.

H ST. NW., 2120—Two and three room and bath apartments; complete for housekeeping; ideal place for children; rent reduced. Phone West 1410, or Cleveland 2521.

IOWA CIRCLE, 7 (Apt. 42)—2 rooms, kitchenette, bath; completely furnished; gas, electricity; available 20th. Decatur 4030-J.

THE NORTHUMBERLAND—6-room apt.; 3 exposures; beautifully furnished; long lease. Phone North 9881.

6TH ST. SE., 234—2 rooms, kitchen, bath; Frigidaire; handsomely furnished; near Capitol and Library; reasonable.

7TH ST. SE., 111—Living room, bedroom, kitchenette; clean; completely furnished; $35. Call evenings.

THE BRADFORD
1800 K St. N.W.
1, 2, 3, and 4 room apts.; furnished and unfurnished; delightful roof; Frigidaire on house current; walking distance shops, theaters, golf courses, tennis courts.
RESIDENT MANAGER.

THE JEFFERSON
16TH AND M STS.
Two-room, bath, kit. apts., furnished complete for housekeeping; linen, light, maid service and refrigeration included in rent; large, cool rooms. Apply Manager, or Pot. 5660.

Apartments, Unfurnished 138

CLEVELAND PARK—3407-9-11 29th st. nw., near Connecticut ave.—Fine location for families with children; large yards; 2 rooms, dining alcove, kitchen, bath, $51.50; 3 rooms, $63; frigidaire; resident manager. Randall H. Hagner & Co., 1321 Conn. ave.; Decatur 3600.

COOL APARTMENT—Two large rooms, with good ventilation; modern kitchen, with electric refrigeration and tile bath; in apt. bldg.; convenient neighborhood; near 14th st and Park rd. nw.; only $50. Call Nat. 8875.

S ST. NW., 1707—5 rooms and bath, $75
1515 M st. nw., 3d floor; 2 rooms, kitchen, bath; porch; thoroughly modern. Call Potomac 0306 for permission to inspect.

16TH NW., 1616 (Apt. 601)—Desirable, 4 rooms, kitchen, 2 baths; renewal of lease October 1 optional; any reasonable offer accepted. Phone Cleve. 7444.

STUDIO APARTMENT
European style; 4 rooms, bath; open fireplaces; opposite Metropolitan Club; summer rates. Met. 0984.

BEACON APARTMENTS,
1801 Calvert St.
REASONABLE RENT.
1 room and bath to 5 rooms, kitchen and bath.
Apply Resident Manager.

THE WYOMING.
Col. rd. at Conn.—Apts in well-built house; sound proof; cool in summer, warm in winter; ventilated corridor; benches on roof; excellent cafe in bldg.

Cool, Homelike Apartments
Large Rooms—Large Closets.
Elec. Refrigeration. 24-hr. elevator service.
THE BOND
1230 New Hampshire Ave. N.W.
Close to Downtown
1 room and bath bachelor apartment, $35.
1 room, kit., dining alcove, dressing room and bath, $40.00 to $45.00.
2 rooms, kit., rec. hall and bath, $60.00 to $62.50.
Will furnish If Desired.
Rent Concessions to Desirable Persons
FRED W. KOERNER, MGR.
On Premises. Phone Pot. 2358.

Real Estate for Rent

Apartments, Unfurnished 138

DESIRABLE downtown apartments, three and four rooms and bath. Low rent. Inquire Zager & Salus, 920 New York ave.

Business Places for Rent 139

7TH ST. SW., 439—Store and 2 four-room apartments; all modern improvements. Georgia 0308.

Houses for Rent, Unfurnished 142

CLEVELAND PARK, 3927 Macomb St.—Modern detached, 8 rooms; garage; 1 to 2-year lease if desired. Cleve. 2315.

217 14TH PL. NE.
6 rooms, bath, electricity.
Harry A. Kite, Inc., 1019 15th St. NW.

Offices, Studios for Rent 143

EDMONDS BUILDING,
917 15th St. N.W.
Opposite McPherson Square.
THE WALL STREET OF WASHINGTON.
Desirable suites of two to six rooms now available.
Very low rentals.
SHANNON & LUCHS, INC.,
Managing Agents.
1435 K St. National 2345.

Shore and Mountain for Rent 145

EDGEWATER BEACH—Furnished cottage; rowboat; $35 weekly. Call Clar. 961.

Suburban, Country for Rent 146

ANACOSTIA, Green st. 2329—4 large rooms; 2-family house; porches; large grounds; bargain. Lincoln 7181-J.

6 OR 7-ROOM house or bungalow, in suburb; convenient to cars or bus; reasonable rent. Box 8, Washington Post.

Wanted to Rent 147

WANTED by August 1, unfurnished apartment, 3 rooms and bath, for summer and possibly longer; monthly lease only; must be cheap. Box 20, Washington Post.

Real Estate for Sale

Houses for Sale, Unfurnished 153

BIGGEST VALUE in Northwest section; 7 rooms, 2-car garage; only $6,950; one block from stores and transportation; close to 14th and Spring rd.; house just thoroughly reconditioned; rooms are large, bright and cheerful, with ample closet space; electricity, large lot, &c.; for location and price this home can not be duplicated; most reasonable terms. Cafritz, 14th and K sts. nw. Dist. 9080.

GIRARD, west of 14th—9 rooms, 3 baths; garage; consider smaller suburban property or note for equity. Adams 7286.

KENYON ST. NW., 1344—Near 14th; modern home; 10 rooms, bath; garage; bargain. Phone Owner, Metro. 6151.

LANHAM, MD.—10 miles from D. C. on Defense highway; modern home, 14 rooms, 2 baths, sleeping porches, garage. Ideal tearoom or summer hotel. Beautiful grounds. Phone owner, Hyattsville 804-F-13, or see your broker.

LONGFELLOW ST. NW., 717—Semi-detached brick; 6 rooms, bath; hot water, electricity; inclosed porches; large yard; garage; paved alley; real bargain; terms. See Owner, E. R. Anderson, on premises. Ga. 1914, or see your broker.

TAKOMA PARK (112 Holly ave.)—Detached home; modern; 7 rooms; lot 50x200; shade trees; convenient location. A real bargain. Shepherd 3096.

$2,500 LESS THAN COST
Near 16th and Underwood.
Best built semi-detached home in Washington. High elevation, close to park; 8 rooms, 2 baths; parquet floors; covered porches; finished attic over entire house; garage and lawns. $2,500 cash, balance $32.50 monthly plus interest.
WM. B. KRAFT, 907 15TH ST.
Nat. 9569. Eve's. Ga. 4405.

FOR SALE OR RENT
Rock Creek Park Estates
BEAUTIFUL HOME
1873 Myrtle street, attractive gray stone, 10 rooms, 4 baths, strictly modern, open fireplace, oil burner, porches; spacious grounds, high elevation, cool and shady, double garage. Owner's home, sacrificed for immediate sale; consideration given rental. Phone Lincoln 10200.

Foxhall Village
Its Quiet Beauty Will Charm You
3, 4, 5 and 6 Bedrooms; 1, 2 and 3 Baths, with Shower; 1 and 2 Car Garages.
Prices $10,950 to $24,500
Model Home, 1606 44th St.
Open 9 A. M. until 8 P. M.
BOSS & PHELPS
1417 K Street National 9300
Drive out Que st. to Wisconsin ave.; north 1 block to Reservoir rd.; west to Village. Turn left on 44th st. to home on west side.
GET OUR BIG RENT LIST FROM OFFICE.

Exchange—Real Estate 154

WILDWOOD, N. J.—Lot 40x100; to be sold or exchanged for D. C. property; 1 block from Boardwalk. Owner, Decatur 2264 (eve. until 7:30, West 3071).

Suburban for Sale 156

BETHESDA, MD.—106 Melrose ave. Attractive modern home, near school and car line; terms. Wisconsin 3243.

SPECIALISTS in homes and building sites in nearby Virginia; real values. J. L. Price, Oakcrest, Va. Clare. 2115-W-1.

Farms—Land for Sale 158

MODERN truck farm, near Berwyn, Md., ¾ mile Baltimore blvd. Go into business that will make you rich; 8-room house, bath, hot-water heat; 2-room tenant house, garage, stable, tool house, fine shade trees, 6 acres in grape; all land cultivated; 76 acres in all. Sell 80 acres without house; big bargain; owner leaving city. C. P. Waring, 1416 F st. nw. Nat. 9172.

75 ACRES—Old residence; stately trees; beautiful stream; nearby Va.; a desirable farm or gentleman's estate; only $9,000. De Shazo & McNab, Natl. 3934.

Resort Property for Sale 160

FAIRVIEW BEACH ON POTOMAC
One of the best bathing beaches on Potomac River; quick run from Washington and Richmond Cities; large dancing pavilion, 100 lockers, storeroom, cottages, boats and other equipment; 108 acres of land. With a little cleaning up, one could have beautiful park of 75 acres. Good shooting, especially canvas back, red head and mallard ducks. Unusual opportunity. Very low price for quick sale. An inspection means a sale. Quick action necessary. $10,000. Terms.
ALLISON & YOUNG
(Exclusive Brokers)
Fredericksburg, Va.

Shore Property for Sale 161

SOUTHAVEN—Unusually low priced; beautifully wooded sites, on South River, within daily commuting distance of Washington by bus or auto; in a restricted community; not open to public for picnicking or bathing; pure spring water; salt-water bathing. Directions—21½ miles from Bladensburg, over Defense highway toward Annapolis, turn right at large sign. Offices, 1103 Vermont ave. nw.; District 6229, and on premises.

BAY RIDGE
Beautiful bay-front home; 6 rooms, bath; large porches; beautifully shaded lawn; shrubbery, grapes and a number of fruit trees. Will sell at a price that is a real sacrifice.
WM. H. LANHAM,
Exclusive Agent,
1400 H ST. NW. Natl. 0388.

The Washington Post.

WEDNESDAY MORNING — JULY 16, 1930

EMPLOYES OVER 70 ASK CONTINUANCE IN SERVICE VAINLY

Commission, So Far, Grants No Extensions Under Retirement Law.

DALE-LEHLBACH ACT APPLIES TO EXPERTS

Interpreting Langauge of Clause, However, Is No Easy Task.

A number of Federal employes beyond the age of 70, who had hoped to be continued in the service after August 20 under the extension clause of the Dale-Lehlbach retirement act, are going to be disappointed, it appeared yesterday.

The Civil Service Commission, it was learned, already has disapproved a number of requests for continuances, and very probably will disapprove more. Thus far no recommendations for continuances have been approved, although it is certain that some will be.

The act of July 3, 1926, provides that after August 30 of this year no employe shall be continued in the service beyond the age of retirement for more than four years. In other words, an employe in the 70-year retirement class would have to leave when he reached the age of 74.

Exception for Experts.

In enacting the Dale-Lehlbach retirement bill at the last session, however, Congress amended the act of 1926. It provided that, where an employe was possessed of "expert knowledge and special qualifications" and his continuance in office would be "advantageous to the public service," then that employe might continue beyond the age of 74—that is, provided his department head recommended the continuance and the Civil Service Commission approved.

Judging from what has happened, there is a fairly wide difference of opinion between the department heads and the commission as to what constitutes expert knowledge, special qualifications, and advantage to the public service.

John T. Doyle, veteran secretary of the Civil Service Commission, explained yesterday that the commission necessarily has to construe the language of the Dale-Lehlbach act strictly. Consequently, he said, it can not let sentiment sway it.

Must be Outstanding.

"An employe may be a good fellow, he may be in good physical shape, and he may be highly efficient," Mr. Doyle said, "but these are not sufficient reasons to continue him in the service after he has passed the age limit. The way the commission interprets the law, the employe who is to be excepted must be an outstanding expert; for example, one who is in the midst of an important piece of research work, and whose loss would be a loss to the public service."

Regardless of what the commission does, there are six aged employes in Washington who, as a result of legislation enacted at the last session, are assured of lifetime jobs.

They are Dr. William Tindall, chief of the Information Bureau of the District government, and five employes at the Capitol—Charles E. Fairman, chief clerk and art curator; Henry W. Taylor, engineer, who has been in the service for 48 years; Charles A. Howard, a carpenter; Mrs. Laura Bradley, an attendant, and William A. (Andy) Smith, Congressional Record clerk, who has been with the Government Printing Office since 1873.

Dr. Tindall's continuance in the service was assured by a provision in the District appropriation bill, and the others were taken care of by a provision in the legislative appropriation bill.

Police Vacancies To Be Filled Soon

City Heads Will Be Asked Next Week to Confirm Appointments.

Filling of the 62 vacancies in the ranks of the Police Department will be begun next week, when police officials will ask the Commissioners to confirm the appointment of the first group of applicants certified to the department by the Civil Service Commission as having passed the physical and mental examinations and being eligible for appointment.

The commission sent a list of six men as eligible. These are the first who have been certified from among those who took the last examination in April. These men are being investigated by Lieut. Joseph C. Morgan, liaison officer between the Police Department and the Civil Service Commission, and those found to meet with the department's requirements will be certified to the District Commissioners for appointment.

The number of vacancies now existing is due to the lack of an eligible list from which new men could be chosen. Filling the vacancies is expected to use up the entire list of eligibles from the last examination and make necessary another examination immediately by the Civil Service Commission if the police force is to be kept at full strength.

Purchase of City Center Lots Given Approval

Purchase of three lots for the Municipal center was approved yesterday by the District Commissioners on recommendation of Maj. H. L. Robb, assistant engineer, who has taken over the duties formerly performed by Maj. L. E. Atkins, now on duty in Alaska.

Lot 57, in reservation 10, was bought from Catherine L. Thecker and Charles E. Gough for $17,000; lot 810 in square 533 was bought for $29,103 from Amy Gauvreau, and lot 44 in reservation 10 was bought from the National Florence Crittenton Mission for $26,910.

Carillon Tower Urged To Honor Presidents

Nashville, Tenn., July 15 (A.P.).—A tower with a carillon that can be heard for 20 miles may perpetuate the memory of Tennessee's three citizens who rose to the highest office in the land.

Dr. W. D. Haggard, of Nashville, a member of the President's plaza commission named to plan a million-dollar memorial to Presidents James K. Polk, Andrew Jackson and Andrew Johnson, has suggested a reproduction of one of the world's outstanding towers with the carillon.

DOG TAG GIVEN FIRE MASCOT

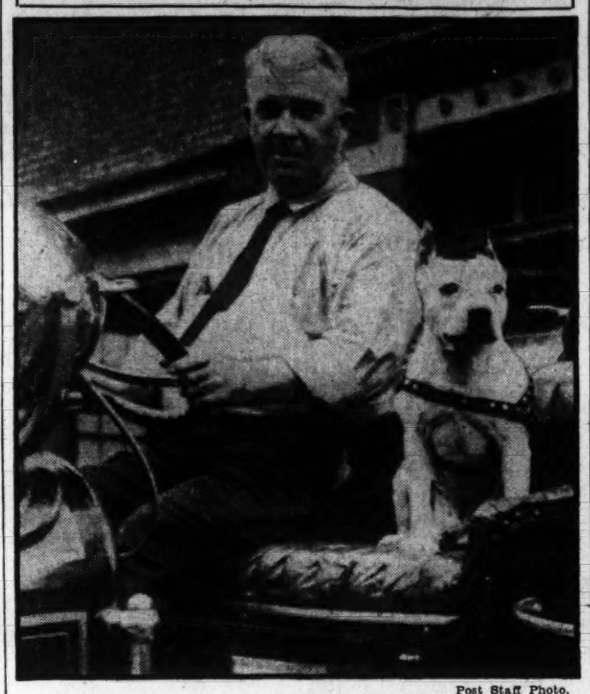

Post Staff Photo.

Al Smith, bulldog mascot of No. 8 Fire Engine Company, shown with E. J. Dwyer, company driver, after the mascot had been awarded a dog license tag free of charge by the District Commissioners upon recommendation of Fire Chief George S. Watson. Al never misses a fire that draws No. 8 engines.

CITY'S 1932 NEEDS BEING PARED DOWN

$7,000,000 May Be Cut by Commissioners From Official Requests.

SEEK $54,000,000 FUND

Eliminating from the District departmental estimates for 1932 a list of items which have been considered on the border line, the District Commissioners expect today to complete their job of preparing the estimates and to bring the total down to the estimated revenues of the District in the next fiscal year.

Confronted with requsts from department heads totaling $54,000,000 and the responsibility of cutting these estimates down nearly $7,000,000 or compelling an increase in municipal taxes next year, the Commissioners have spent several weeks in almost daily sessions studying the figures of each department and weighing the city's needs.

Individual Items Considered.

They followed the practice of passing on each item on its merits as they went through the estimates the first time, familiarizing themselves with the various services and necessities for increasing their work, and for several weeks none of the Commissioners would venture the prediction that the total which would be submitted to the Budget Bureau could be brought down to the amount of the estimated revenues next year.

Preliminary casting up of the cuts which have been made in the course of their further study of the estimates, however, showed that almost enough had been cut from the departmental estimates when the Commissioners adjourned their meeting shortly after 6 o'clock last night.

The task will be resumed this morning and is expected to be completed today, with consideration being given to a list of items which had been laid aside earlier in the conference for future consideration and possible elimination if the necessity arose.

Statement by Reichelderfer.

The preliminary casting up, it was said by Dr. Luther H. Reichelderfer, president of the board, at the conclusion of the session yesterday shows that "we can bring the estimates submitted by the department heads down to the total of our estimated revenues for 1932."

This means that the estimates submitted by the Commissioners to the Budget Bureau will not necessitate an increase in the existing tax rate.

The exact total of the estimates which will be submitted will not be made public because of Budget Bureau practice. The estimates have been considered a secret matter and the first full and complete information which the District taxpayers will get on the subject will be when the Budget Bureau sends the estimates to Congress as not being in "conflict with the President's financial program."

Running Into Street, Child Is Hit by Auto

Running from behind a parked automobile, Evaglos Karadimos, 2 years old, was knocked down and badly bruised yesterday morning by an automobile said by police to have been driven by Russell L. Dodson, of 1625 Fourth street northwest.

The child was treated at Emergency Hospital and later taken to his home at 612 Second street northwest. The accident occurred in front of the child's home.

Capital Man Passes Bar.

Colin E. McRae, jr., of 1626 Webster avenue northwest, who was graduated recently from the National Law School, has passed the bar examination in Arkansas and will be licensed to practice law before the supreme court and State courts of Arkansas.

MAN, GIRL SOUGHT IN DIAMOND ROBBERY

Pair Believed to Have Taken $5,000 in Jewelry From Capital Firm.

CONCEALED GEM TRAY

A debonair young man and a chic woman companion, suspected of stealing a tray of 81 white gold wedding rings set with diamonds from the R. Harris & Co. jewelry store at Eleventh and F streets northwest, were being sought by Washington detectives and police and authorities in nearby States last night.

The diamonds, valued at more than $5,000, were reported missing to police Monday night, but the jewelry company asked that the report be withheld until it was learned whether or not the jewelry had been misplaced. Yesterday morning, a check-up revealed that the diamonds were missing and an investigation was started by the detective bureau.

Close questioning of employes at the store revealed that at the luncheon hour Monday the man and woman came into the store while the clerk in charge of the wedding ring counter was out. The couple asked to be shown a piece of jewelry in the window. It is believed that the pseudo customers concealed the tray of diamonds when a saleswoman was complying with their request.

Descriptions of the couple have been broadcast to authorities in nearby States and all places where rings may be sold are being watched.

Man Injured by Thug Is in Serious Condition

Held up and struck on the head by an unidentified Negro, Charlie Lee Git, a Chinaman, was in a serious condition at Emergency Hospital last night.

Git told police that he was accosted by the colored man on Pennsylvania avenue near Washington Circle at an early hour yesterday morning. After knocking the Chinaman unconscious, the marauder took a small amount of change, police reported. Git is suffering from severe lacerations of the scalp. He lives at 17 Laurel avenue, Takoma Park. The case is being investigated by Third Precinct police.

Denied Passports, Two Fight Police

Couple Taken to Gallinger After Battle in Front of Polish Embassy.

Angered, according to police, because the Polish Embassy would not furnish them necessary papers so they could obtain passports to return to Poland, John Ochendleszka, 42 years old, and his wife, Maggie, 55 years old, of Cleveland, Ohio, were arrested yesterday morning after an altercation with police in front of the Polish Embassy on Sixteenth street near Euclid street northwest.

The couple had been "picketing" the embassy for several days and spent most of the time on the front steps of the Polish headquarters, police said. Attaches of the embassy complained to police, resulting in a fight yesterday morning with Detectives C. P. Cox, D. G. Fletcher, of headquarters; a policewoman and Eighth Precinct police.

The man surrendered after a brief bout, but the woman tore into the police with her hands and scratched a number of faces and bit the policewoman on the arm, it was reported. After being subdued, the couple was taken to Gallinger Hospital for mental observation.

5-CENT TAXICABS MAKE THEIR DEBUT ON CITY'S STREETS

Jitney Auto Company Will Get Nickel for Each Third of Mile.

NEW MACHINES CARRY METERS FOR ACCURACY

25 Cars Constitute Fleet; Competitor Considers Fixing Flat Rate.

A fleet of jitney taxicabs operating at 5 cents for each third of a mile, made its appearance in Washington yesterday when the Nickel Cab Co. started brilliant purple cabs on the streets of the District.

The new cabs were inspected yesterday by Sergt. Joseph B. Harrington, of the Traffic Bureau, and John W. Storer, inspector for the office of the Director of Traffic, who approved them mechanically.

Statement by Manager.

Joseph Kassner, manager of the company which has its offices at 1140 Twentieth street northwest, said yesterday:

"The era of cheaper taxicabs has arrived and I believe that at the new cheaper price we will create a taxicab-riding public such as we do not now have. Our taxicabs will carry from one to five persons for 5 cents for each one-third mile. We will have the cabs equipped with meters so that persons may see just what they have to pay and will not be bothered with riding past zone lines and will not have to rely on the driver for the amount of fare.

Families Seen as Customers.

"With this cheap rate I feel that families now can afford to take rides through the parks in the evening. The new rates are in most cases cheaper than the lowest flat rate. There will be no charge for stops. We will have modern taxicabs, all in perfect mechanical condition, and the drivers will work on a commission basis. We will not rent cabs to drivers as is done with the flat-rate cabs."

Meanwhile the persistent rumors of an impending fleet of flat-rate cabs to operate in the District at 25 cents per trip were revived yesterday when an attorney telephoned to the District Building to seek information on behalf of a client, who, he said, is planning to operate cabs paralleling certain street car lines at the 25-cent rate.

Man Sues to Enjoin Collection of Rent

Charges Taxes in Arrears and One Defendant Has Defaulted on Note.

A suit to enjoin Joseph McReynolds, Thomas J. Fisher & Co. and Randall H. Hagner & Co. from collecting rentals on several apartments pending sale under foreclosure proceedings was filed in the District Supreme Court yesterday by A. Joseph Howar, 1412 I street.

The plaintiff alleges that he holds a second trust note for $250,000 on apartments known as the Flagler, the Guthridge, the Windemere and the Harrowgate, and that McReynolds has allowed taxes to become in arrears, in addition to defaulting on the note.

The defendant has been notified of foreclosure proceedings, the petition asserts, and the court is asked to issue an injunction assuring the plaintiff of rentals collected between publication of the foreclosure notice and the subsequent sale on July 25. The plaintiff is represented by Attorney Alvin L. Newmyer.

Utilities Commission Fills Four New Jobs

Four of the seven new jobs provided the Public Utilities Commission in the appropriation act for the current year were filled yesterday by the Commission. Two engineers and a stenographer remain to be appointed to complete the contemplated expansion of the work of the Commission. Those appointed yesterday are:

Herbert B. Steele, accounting and auditing assistant, promoted to accountant and auditor at $3,200 a year; James L. Martin, who has been research clerk for the people's counsel, made an assistant accountant and auditor at $2,800; J. W. Falk, secretary to Col. William B. Ladue, who is retiring as engineer commissioner, made senior accounting and auditing assistant at $2,000. Elwin A. Potter, not before in the District service, was appointed chemist and assistant to the gas engineer in the gas inspection bureau at $2,000.

OFFICERS LAUNCH INVESTIGATION INTO DEATH OF PRIVATE

Board Is Appointed to Learn Whether or Not Soldier Died by Own Hand.

MISSING FROM POST SINCE LAST JANUARY

Serial Numbers Bare Pistol as Gaiter's, Carried on Duty Tour.

The mysterious death of a soldier, whose bullet-punctured skeleton was found yesterday near Fort George G. Meade, Md., will be the subject of an inquiry today by an Army board of inquiry. Officials of the fort have tentatively identified the body as that of Pvt. H. Gaiter, attached to the fort, who disappeared from his sentry post last January.

Close to the body an automatic service pistol was found by two soldiers who stumbled upon the body in a dense thicket in a ravine south of the W. B. & A. Railroad tracks near the fort. One discharged shell was also found.

Pistol Is Traced.

Through the serial numbers on the pistol, Lieut. L. A. Day traced it as having been issued to Pvt. Gaiter. The skeleton was lying on a soldier's overcoat. A bullet had passed through the soldier's head, entering at the right temple and emerging behind the left ear.

In the ashes of what military authorities said was a bonfire, it was hoped that some clue to the motive for the death would be found. Close scrutiny of the remains failed to reveal anything in the nature of positive identification.

Maj. D. T. Green, executive officer at the fort late yesterday appointed Maj. C. D. Holmes, Capt. S. J. Raymond, Capt. W. O. Shrum and Lieut. J. Heylman to investigate the case and determine whether the death was caused by murder or suicide.

Gaiter Model Soldier.

Lieut. Day, Gaiter's superior officer, said he was a model soldier and was listed for promotion. One cold night in January he disappeared from his post and had been listed as a deserter. Upon his disappearance, friends of the soldier beat the brush for miles in the vicinity of the post without result.

On the night of his disappearance he was assigned to sentry duty along a lonely stretch of land near the ordnance warehouses and coal tipple. Lieut. Day could give no reason for any suicidal act on Gaiter's part. So far as the officer knew, the man had not been despondent, nor had he been in difficulties.

Size 36 Burglar Sought In Theft From Store

Police last night were searching for a burglar who takes a size 36 following the theft of five suits of this size and $150 in money from the Friedlander Brothers store at 428 Ninth street northwest.

The burglar entered the store by breaking a skylight with a pressing iron, wrapped in a handkerchief to deaden the sound. He also took a quantity of accessory clothing, but overlooked $40 in cash and $100 in checks. Police believe he was familiar with the store, as he made his exit through a door from the basement to the rear alley, using a key concealed in a place known only to employes of the store.

Skidding Machine Injures Brothers

Two Pedestrians Knocked Down When Woman Tries to Avoid Crash.

Skidding into a tree in swerving to avoid a collision with another car, an automobile driven by Mrs. Esther Renner, 45 years old, of 1908 Sixteenth street northwest, knocked down and injured two pedestrians who were on the sidewalk shortly after 4 o'clock yesterday afternoon.

The injured, George E. Allen, 33 years old, colored, and his brother, Philip Allen, 25 years old, both of Fairfax, Va., were taken to Emergency Hospital. The older brother received abrasions on the back and head while the younger sustained a slight nose injury.

Mrs. Renner received a laceration of the right cheek. After receiving treatment, she returned to her home, where she was reported to be suffering from shock. After investigating the accident, Third Precinct police decided not to place any charge against Mrs. Renner.

BIRTHS, DEATHS AND MARRIAGES

BIRTHS REPORTED.

Matthew and O. Ruth Mills, twins, boy and girl.
Roberto D. and Margery O. Metendes, boy.
Ridgely W. and Louise Axt, boy.
Benjamin and Rose Hanet, boy.
Kenneth and Emma G. Sterner, boy.
Benjamin F. and Ann English, boy.
Francis A. and Virginia Norris, boy.
Bernard and Gertrude Goldstein, boy.
Joseph A. and Mary A. Mathews, boy.
John H. and Phyllis A. Stockman, boy.
Herbert E. and Rose M. Rich, boy.
Eddie G. and Leila L. Jones, girl.
Lloyd G. and Anna M. Balkam, girl.
Manuel and Dorothy Hyman, girl.
William A. and Agnes Skinner, girl.
David L. and Ethyl Kendall, girl.
Ingvald T. and Frances Enes, girl.
Harvey B. and Eva A. Bolton, girl.
Earl J. and Adelena Robinson, girl.
Henry and Roberta Davis, boy.
Ossie and Ruby Coleman, boy.
Elmore and Jaunita Southern, boy.
Solomon and Alice Carter, boy.
Roy and Dora Fuller, girl.
Harry and Grace Branch, boy.
George and Margaret Cole, girl.
Frank S. and Estelle Guy, girl.
Edward and Ophelia Lancaster, boy.
Elmer D. and Nellie Wiseman, boy.
George and Elaine Houser, boy.

LICENSED TO MARRY.

William H. Stewart, 23, and Ruth E. Brady, 16. The Rev. John C. Copenhaver.
Gerard A. Cannon, 25, and Annie Mary Maher. The Rev. Jennings Clark.
William M. Parks, 28, and Annie L. Sanderlin, 21. Judge Robert E. Mattingly.
Robert Milton O'Connor, 22, and Alice Mae Brown, 20. The Rev. Paul N. Norris.
Raymond D. Catts, 40, and Anna F. Marshall, 26. The Rev. A. F. Poore.
Jacob Levy, 22, and Sarah Weiner, 20. Rabbi J. L. Loeb.
Gilmer T. Shisser, 33, and Inez C. Reinburg, 23. The Rev. A. F. Poore.
Charles E. Loops, jr., 24, and Laura Melba Dekle. The Rev. J. H. Dunham.
Henry Billings, 21, and Marion O. Lee, 18. The Rev. W. D. Battle.
Clarence White, 27, of Herndon, Va., and Nettie Bush, 27, of Herndon, Va. The Rev. I. N. Gooch.
Spencer Cross, 23, and Eleanor Grayson, 20. The Rev. W. Westry.
Raymond Morgan, 21, and Belle Walker, 19. The Rev. W. A. Taylor.
Frederick Smith, 44, and Harriet Lacy, 43. The Rev. Shelton Miller.

Licenses issued in Rockville, Md.:
Harry C. Garman, 25, and Flossie Orndorff, 26, both of Washington.
William L. Amonette, jr., 34, Washington, and Margaret W. Scott, 31, Sink Grove, W. Va.
John H. Malone, 22, Lynchburg, Va., and Ethlyn I. Kuiss, 24, Altoona, Pa.
Harry C. Fisher, 23, Ivy, Va., and Virginia M. Hicks, 18, Charlottesville, Va.
Wayne K. Wilson, 21, and Margaret Bridget, 18, both of Washington.
M. Clifton Smink, 58, and Ethel V. Smink, 54, both of Baltimore, Md.
Gordon R. Walker, 21, Victoria, Va., and Martha L. Matherly, 20, Parmville, Va.

Licenses issued at Upper Marlboro, Md.:
Elmer Maske, 21, and Mary Curtin, 18, both of Washington.
Louis I. Watkins, 21, and Henrietta Sweet, 20, both of Washington.
Ralph Gordon Miller, 28, and Nancy Lytell, 32, both of Washington.

DEATHS REPORTED.

Alice Allen, 80 yrs., Georgetown Hosp.
Jos. H. Gross, 75 yrs., Georgetown Hosp.
James Cranley, 72 yrs., U. S. Soldiers Home Hosp.
Henry F. Bradenburg, 71 yrs., 1407 Allison st. nw.
Winnie Flaherty, 69 yrs., Little Sisters of the Poor.
Henry J. Ready, 63 yrs., 1134 25th st. nw.
Geneva R. Colford, 55 yrs., 3615 15th st. ne.
William R. Sanford, 39 yrs., Tuberculosis Hosp.
William Butler, 34 yrs., Walter Reed Gen. Hosp.
Samuel J. Eisenberg, jr., 29 yrs., Emergency Hosp.
Irene Waple, 19 yrs., Garfield Mem. Hosp.
Donald P. Snead, 6 mos., Sibley Hosp.
Patience Willis, 75 yrs., 814 Rhode Island ave. nw.
Georgia J. Thomas, 55 yrs., 1286-A Carrolberg st. sw.
Rachel Thomas, 38 yrs., Columbia Hosp.
Walter Allen, 36 yrs., Walter Reed Gen. Hosp.
James Snowden, 20 yrs., Tuberculosis Hosp.
Joseph Thompson, 1 yr., Children's Hosp.
Edith A. Barry, 1 yr., 2328 Champlain st. nw.
Juanita Smith, 1 yr., Children's Hosp.

Crop Rotation Held Greatest Farm Need

Less Government Relief and Better Fertilizer Wanted, Bell Says.

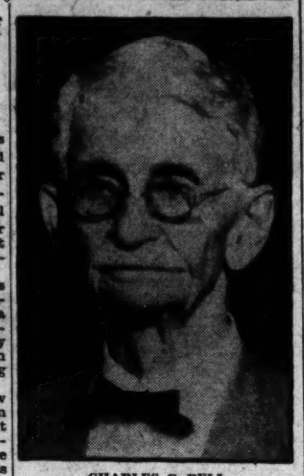

CHARLES C. BELL.

An old Union soldier, deep in life's eventide, who, after 66 years found the grave of his Confederate brother in Lynchburg, Va., stopped in Washington yesterday to tell the Federal Farm Board that what the farmer needs is not Federal farm relief, but better fertilizer and a more intelligent rotation of crops.

Charles C. Bell, now a prosperous farmer in Boonville, Mo., is the soldier. Behind his rustic reserve is a vast and benevolent worldly knowledge accumulated in 82 years of study in the university of experience. When he speaks he usually says something interesting.

Mr. Bell, after a brief interview with President Hoover, told Farm Board members that storing wheat does not aid the farmer. Proper rotation of crops, he said, will solve the farmer's problem. Mr. Bell asserts that he could sell carloads of wheat at the present time, but the law of supply and demand would govern the price.

Mr. Bell was one of the committee of 22 appointed in 1926 to study the farm problem. Farmers now, he said, can sell their crops and do not need any assistance from the Government.

The old soldier came East to find the grave of his Confederate brother, Philip, who was his enemy in arms in the Civil War. Three other brothers were in the Union Army. In looking backard he has formulated the opinion that if those who declare war were compelled to visit the national cemetery and walk past the thousands of graves they would be more hesitant in beginning hostilities.

In his service he was engaged in the pursuit of the James brothers, notorious bandits. When war ceased there were 252 in his G. A. R. post back home. Now the blue line has dwindled to six.

In order to produce better results from crops, he told the Farm Board, pulverized lime is needed to enrich the impoverished soil. On his farm in Missouri, which is on the South bluffs of the Missouri River, the stone is rich in lime which he would give the Government providing the product is distributed to the farmers.

Mr. Bell is a descendant of a militant family, his father having been expatriated from Germany because he bore arms against the kaiser in 1840. One of the most interesting incidents in his life, he recalls, was a friendship he cultivated with Jefferson Davis, president of the Confederacy.

POISON HELD CAUSE OF WOMAN'S DEATH

Inquest Over Victim Is Set for Today, Following Doctor's Autopsy.

NOTE ASKED CREMATION

An autopsy performed yesterday by Dr. Joseph D. Rogers on the body of Mrs. Pearl L. Weed, who was found dying in her apartment at the LaSalle Apartments last Saturday, indicated that the woman had taken poison, according to a report received by Coroner J. Ramsay Nevitt.

A verdict on the cause of Mrs. Weed's death will be left to a coroner's jury at an inquest at 11:30 o'clock this morning. Beyond stating that certain internal conditions indicated that an overdose of some sleeping potion or some stronger form of poison appeared to have been taken, Dr. Rogers and Dr. Nevitt would not commit themselves last night.

Mrs. Weed was found in an unconscious condition in her apartment on Saturday by Miss Lottie Jackson, assistant manager of the LaSalle. She failed to regain consciousness and died at Emergency Hospital on Monday.

Typewritten notes were left by Mrs. Weed, addressed to managers of the apartment house, giving directions for the disposition of her estate. She also left a note, expressing a desire to be cremated when she died, Dr. Nevitt revealed yesterday.

Mrs. Weed was 49 years old. She was divorced several years ago.

Infant Falls and Nearly Bites Tongue in Two

Although his teeth are still new, Hubert W. Stanley, 18-month-old son of Mr. and Mrs. Brooks Stanley, of 4542 Conduit road northwest, learned they are extremely sharp last night when he fell from a couch at home and bit his tongue almost in two.

Georgetown Hospital physicians were required to take three stitches in the child's tongue. The operation, they said, was very difficult to perform.

Court Continues Robbery Hearing

Defense in Filling Station Holdup Given Time to Get Witnesses.

Charges of robbery preferred against Victor Cercio, 27, of 110 E street southeast, were continued until Wednesday when the defendant was arraigned before Judge Isaac R. Hitt in Police Court yesterday. Although police declare that the taxicab which Cercio is said to have stolen was used in the $2,200 robbery of the Lord Baltimore Filling Station last Sunday, he was charged only with the theft of the vehicle.

Fred Hopkins, colored, identified the defendant as one of two men who hired his cab at Seventh and T streets Sunday and forced him to drive to a spot near the Pennsylvania Avenue Bridge, where he says he was gagged and tied to a tree while the men escaped in the cab.

He managed to cut his bonds and make his way to the Eleventh Precinct station, where the robbery was first reported. Judge Hitt continued the case to allow defense counsel to subpena witnesses. Bond was fixed at $5,000.

ATTACKERS SUFFER IN MIMIC WARFARE

Red Army Repulsed by Blue Reservists, Defending National Capital.

CURTIS REVIEWS TYROS

Shortly before dawn today, the Ninety-ninth Division, Corps Reserve, counter-attacked the Red unit in the mimic warfare which is in progress at Fort George G. Meade, Md., is an effort to restore the original Blue defensive system by flattening the salient near Millersville and the W. B. & A. Railroad.

As Washington appeared about to be captured, and the imaginary Third Army was straining every effort to stave off the Red enemy, the Red general offensive was checked last night by the Blue defenders, and the Red line now extends generally from the vicinity of Buena Vista through Bright Seat and Seat Pleasant, following the Blue line resistance to the head of the Severn River and thence to Marley Station.

The maneuvers in the Third Corps Area constitute the first unified training of all troops in the area since the World War. Today the enemy theoretically is but 4 miles from the Capital, conducting a concentrated drive on the central point by which to reach Pittsburgh and bottle up theoretical war supplies there.

The salient driven into the Blue line in the vicinity of Millersville was somewhat enlarged yesterday, but little advantage has been gained by the Red cavalry against the Blue north flank, beyond which lies Baltimore.

Vice President Curtis reviewed the 850 Pennsylvanians at the C. M. T. C. Camp at Fort Washington yesterday, and addressed them briefly upon the advantages of the training given at the camp. No regular troops participated in the review.

It was announced at Fort Monroe, Va., yesterday that a three-week trip to Camp Perry, Ohio, is being offered to the most proficient riflemen in the C. M. T. C. battalion at Fort Monroe, Va.

The selected candidates will comprise part of the Third Corps Area C. M. T. C. rifle team if successful in the corps elimination contest, and will compete against C. M. T. C. teams from the nine corps areas of the country at Camp Perry. One team captain, ten principals and two alternates will make up the team.

Garfinckel Asks Permit For Two-Story Building

Julius Garfinckel applied at the office of District Building Inspector Oehmann yesterday for a permit to construct a two-story brick, concrete, stone and steel store building on the Fourteenth street side of his nine-story store structure at the northwest corner of Fourteenth and F streets. The cost has not yet been estimated.

The building will front Nos. 616-622 Fourteenth street and it will be approximately 113 feet wide. Its depth will range from 61 to 100 feet and its height will be 38 feet. Charles H. Tompkins Co., of this city, are the builders and Starrett & Van Vleck, of New York, the architects. Several weeks ago Mr. Garfinckel filed application to construct two two-story store buildings at 1423-25 F street, adjoining the large store building on its F street side.

Fumes in Restaurant Checked.

Donning gas masks, members of the fire rescue squad mended a broken ammonia pipe in a restaurant on Ninth near E street northwest before anyone was overcome or any damage done early yesterday afternoon.

WHOLESALE THEFT OF CHICKENS LAID TO TRAPPED MEN

Capital Police Who Made Arrests Turn Prisoners Over to County.

STOLEN AUTOS USED, IS ADDITIONAL CHARGE

Apprehension of Band Will Clear Up Various Crimes, It Is Believed.

With the arrest of four Negroes, Prince Georges County police believe they have solved a long list of chicken thefts in Prince Georges County, Montgomery County, Virginia, and Washington. The four men admit, according to Sheriff Charles S. Early, chief of Prince Georges County police, that they robbed five places in Prince Georges County. They are being held in the county jail at Upper Marlboro.

The men were arrested by Lieut. K. M. Roper and Motorcycle Policeman T. F. Heide, of the Twelfth Precinct, Washington, for the Maryland police and were turned over early yesterday morning to Sheriff Early. About 50 of the allegedly stolen chickens have been recovered.

The men gave their names as William Edge, John Sampson, both 19 years old, and both of Fifth street near O street northwest; John Tillman, 19, Eleventh street near O street northwest, and John Evans, 27, who said he had no address. Evans is being held by Washington police, charged with vagrancy.

Among the loot which police charge was stolen from nearby Maryland poultry yards was a group of prize chickens which had been hatched from eggs that cost as much singly as ordinary eggs cost for a dozen. These chickens weighed about 2½ pounds each and were included in a lot of 50 chickens sold for $12 to a dealer at the O street market.

The prisoners also admit the theft of six automobiles, police say, and police believe that they can fasten a number of other thefts on the men. The cars were taken for the use of the men in the robberies and then abandoned, police believe. The automobile cases will be tried in Washington.

Man's Ills Increase En Route to Physician

The ailments of J. W. Moffett, 52 years old, of 1012 I street northeast, increased yesterday afternoon while he was en route to his physician's office in the Medical Science Building, 1029 Vermont avenue northwest. While crossing Seventh street at Pennsylvania avenue northwest he was struck by a light truck operated by Ernest W. Downs, of 481 H street southwest.

Moffett continued his journey in an automobile and was treated for lacerations of the hands and body bruises, as well as his other ailments.

Man Gets 19-Year Term For Passing Bad Checks

A sentence of 19 years' imprisonment was imposed on Charles R. Schroth, of the 800 block of Quincy street northwest, yesterday by Judge Isaac R. Hitt in Police Court on charges of issuing nineteen worthless checks totaling $250.

Schroth was arrested Saturday upon complaint of several merchants and taxicab drivers. Imposition of sentence was suspended by Judge Hitt in eighteen cases.

Choice of Capital City To Be Celebrated Today

The 140th anniversary of the definite selection of Washington as the National Capital will be celebrated at 5 o'clock this afternoon with a patriotic program at the Old Brick Capitol, First and A streets northeast.

Choice of this city as the Capital of the Nation was approved by George Washington, as President of the United States, on July 16, 1790.

Detective Bureau Changes Slated

Traffic Policeman Will Be Made Sergeant by Two Moves.

Two changes in the personnel of the Detective Bureau will be made today as a result of the selection of Detective Sergt. Ira E. Keck as aid to Commissioner Crosby.

Detective Sergt. Eugene Davis, now attached to the automobile squad and paired with Detective Sergt. Jacob Wolf, will become a member of the bad check and business fraud squad, and Traffic Policeman Joe Sincovitz, formerly stationed at the corner of Seventh street and Pennsylvania avenue northwest, will be assigned to the automobile squad as a detective sergeant.

Sincovitz was formerly an amateur football player on the Washington sandlots and is well known in athletic circles. Physically he is one of the largest men on the force.

Two Autos and Truck Collide; Rider Injured

One man was injured yesterday when a truck and a roadster ran into another auto on Maryland avenue at Third street northwest. George Hewitt, 42 years old, of 933 Ninth street northwest, occupant of the third car, was given first aid at the scene of the collision.

The truck, operated by Warren H. Eaton, of 1010 C street southwest, and the roadster, driven by Hamilton H. Blandford, of Ballston, Va., were going east on Maryland avenue when the other auto, operated by Richard Colbert, colored, of 1433 T street northwest, emerged from Third street.

Purse Snatcher Hits Girl With Shoes, But Is Foiled

A new type of purse snatcher, who uses a pair of old shoes wrapped up in paper to knock his victim into insensibility, made his appearance in Washington yesterday.

Entering the hallway of an apartment house on U street near Seventeenth street northwest, the purse thief, described as a young colored man, threw his missile at Miss Mary Williams, 20 years old, of F street near Sixth street northwest. The heel and sole portions of the package struck the young woman on the head.

Although dazed, she took a firm grip on her purse as the colored man tried to grab it from her. She screamed and the man fled down an alley, leaving the package of shoes as a clew for police. The Negro was also seen by Mrs. Jafis Hunter, of U street near Seventeenth street, who told Eighth Precinct police that he appeared to be about 25 years old and was wearing a light gray hat, no coat, tan shoes and dark trousers.

Police are working on the theory that the bandit is a successor to "the Black Cat," a purse snatcher who terrorized certain portions of Washington last year with his thefts.

City's Dry Spell to Reign 40 Days, St. Swithin Says

The legend of St. Swithin may be just a myth, and all that sort of thing, but at least it has the indorsement of the Weather Bureau for the Washington area for the next few days. What happens in the way of precipitation after this week is something else again.

According to the ancient English superstition, it didn't rain yesterday, which was St. Swithin's Day, and therefore it will not rain for the coming 40 days. The Weather Bureau is not so canny, however, and refuses to predict beyond this week.

Not only will the rest of this week continue fair, but it also will be warmer—much warmer, in fact—the Weather Bureau states, although it was explained, possibly by way of preparing for the worst, that it is illogical, to say the least, to look for the present dry spell to continue uninterrupted much longer.

At any rate, whatever happens, the Weather Bureau is not inclined to place much credence in the occult powers of the late St. Swithin as a weather prognosticator. If it rains, that will be final proof that the belief is all wet, and if it doesn't rain, it will be just too bad for the farmers.

FIRE RECORD.

1:51 a. m.—213 B street southwest; bed.
12:30 p. m.—R street and Lincoln road northeast; auto.
1:56 p. m.—1318 Twenty-second street northwest; store.
4:01 p. m.—517 Ninth street northwest; ammonia leak.
4:25 p. m.—1506 and 1508 Tenth street northwest; sheds.
5:42 p. m.—Syphax court southwest; gas light.